OCTOBER 13, 1909.

ed to the Doors

our Arrow Theater res-
day. Why do you suppose so
ny strangers bought that
e immediately after the
show in the streets? Their
nds brought them to the
t in town.

$15.00

are just the kind of
do get. Their style,
f choice so far as both
or the big crowds
he in-towners will
$35.00 line. We
materials, the cut
s a good thing if you

lity Corner
and Broadway
t Quality Corner

a good name for the
n of the Big White
Have you noticed
er-increasing mass of
ers which is wending
y toward Quality Cor-
ery day? Have you
d the Class of shoppers
are making Hambur-
Their store? Have you
d to think WHY?

CAUSE not only d
rry EVERYTHING
n demands, but we
it in a line of VAL-
hat is unsurpassed.

CAUSE here at Qual-
rner you'll find VARI-
uch as smaller houses
never dare attempt.

CAUSE in each range
rs and shades you'll
ARMONY at Quality
such as, for in-
in Gowns, Petticoats,
ry, Gloves, Ruffs and

AUSE the Hambur-
ving facilities and the
rger selling policy
all this merchandise
uality Corner at
S lower than exclu-
more confined stores
ossibly offer the same
merchandise for.

AUSE IN EVERY
T PAYS TO SHOP
UALITY CORNER.

air, 98c
m various lots sub-
ys has brought the

omfort.

CAPITAL
CAPSULES
HANDY
24 HOURS

Two Parts Complete—20 Pages. Part I—Telegraph-News Sheet—14 Pages.

The Times

LOS ANGELES

Seventy-Eighth Year

MAXIMUM TEMPERATURES: LOS ANGELES, 72; Boston, 74; New York, 66; Washington, 66; Pittsburgh, 44; Cincinnati, 54; Chicago, 45; Kansas City, 58; St. Paul, 38; Jacksonville, 80

PER ANNUM, $9.00 | Per Month, 75 Cents, or 2½ Cents a Copy. | THURSDAY MORNING, OCTOBER 14, 1909. | On All News Stands, Trains and Streets. | 5 CENTS

THE WEATHER.
BRIEF REPORT.

FORECAST—For Los Angeles and vicinity: Fair, with fog in morning; light east wind, changing to west. For San Francisco and vicinity: Fog in morning and possibly light drizzle, breaking away during the day; light south wind, changing to moderate west.

Sunrise, 5:58; sunset, 5:21; moon rises, 6 p.m.

YESTERDAY—Maximum temperature, 72 deg.; minimum, 58 deg. Wind 8 a.m., southeast; velocity, 3 miles; 8 p.m., southwest; velocity, 9 miles. At midnight the temperature was 60 deg.; high fog.

FRIDAY—At 2 a.m. the temperature will be 58 deg.; cloudy.

[The complete weather report, including comparative temperatures, will be found on page 13, part II.]

The Times

Want Reading Matter Today..... 81 Cols.
Want Advertising Matter..... 115 Cols.

INDEX TO PARTS AND PAGES.

Part I.
Tragedy in Flames: Six Drown.
Did Japan Remove Crane?
Socialist Outbreaks in Europe.
President Taft in Arizona.
News of the Pacific Slope.
Pith of Middle Western News.
Life's Sunny Side Exposed.
All the Latest Sporting News.
Shipping News: Port San Pedro.
City News in Brief: Vital Record.

Part II.
Bond Bank Robber Harris?
Police Commission Meeting.
Court-martial of Syveton.
Public Service: Official Doings.
Labor Union Plot Is Exposed.
The Editorial Page: Pen Points.
Music and Dramatic Columns.
Events in Los Angeles Society.
Facts and Features for Women.
Missionary Conference Ends.
Golf: Rooster Club Resting.
Town of Los Angeles County.
"Ghost of the Tehachepi."
Market Reports: Financial.

POINTS OF THE NEWS
IN THIS ISSUE.

The City.

Various associates and friends of Lamar A. Hicks, young Los Angeles attorney, refute former descriptions and circumstances of clothing that he was man who robbed suburban Chicago bank yesterday and committed suicide when driven to bay by officers.

A [illegible] hanger-on fatally wounds [illegible] in the presence of the [illegible] who escapes; victim dies a few minutes after reaching the hospital.

Decision of final result of the [illegible] Superior Court, the [illegible] will remain [illegible] of the World, [illegible] will a felony through spite of [illegible] Johnson, is discharged by [illegible] Lieg on motion of Deputy District [illegible].

City Commission revokes the restaurant license of Tony Milovich after hearing. Hester E. Griffith. Others tell [illegible] liquor in his place without [illegible].

Annual convention of the Woman's Christian Temperance Society closes its session to meet next year in Buffalo, N. Y. City Council turns down all liquor legislation except an ordinance prohibiting [illegible] selling beers in any place holding [illegible].

Two young men from Los Angeles on [illegible] schooner Antilles, aground [illegible] reef near the Bahamas, and their [illegible] and friends in this city anxious [illegible] news of them.

Arthur O. Johnson sent to jail for ten days for exceeding the thirty-mile speed [illegible] while driving an automobile.

Southern California.

Consul-General of France in Canada [illegible] Pasadena; electric light ordinance [illegible] passed by Council despite energetic protest [illegible] of Edison Company.

Armed Pirates come from Colorado to [illegible] Boy to escape from posses of [illegible] Bernardino and Riverside counties.

San Mateo woman is summoned for [illegible] service in Los Angeles.

Ventura county bean growers nip buying [illegible] who are "short" and advance the [illegible].

Santa Ana board of education passes [illegible] deprecating wearing of too [illegible] rags" by sweet girl graduates [illegible] commencement week.

Coast Slope.

President Taft wins hearty welcome [illegible] by his declarations in favor [illegible] Statehood.

Manager of Associated Oil Company [illegible] mysteriously missing; books [illegible] straight.

Senator Bourne of Oregon announces [illegible] is a candidate to succeed himself.

Lumber schooner Bender returns to [illegible] after lying wrecked three [illegible] off Alaskan coast.

Chinese business men tell Interstate [illegible] Commission how rate territory [illegible] injured by unfavorable freight [illegible].

Eight "high-graders" arrested at Goldfield [illegible] for robbing mill of Consolidated [illegible] Company.

Cruise ordered by President Taft to Portland [illegible] at San Francisco; to be [illegible] throughout the world October [illegible].

From Eastern.

Strike of female unionists to control [illegible] girls in Chicago fails ignominiously.

Clarence Mackay refuses to introduce [illegible] Pankhurst, English suffragette, [illegible] she speaks in New York this [illegible].

Democratic candidate for Mayor [illegible] New York, branded as friend of [illegible] by prosecuting official.

Taft says he has more proofs if [illegible] and Cook replies calmly that he [illegible] the Eskimos.

Fifty in marine tragedy enacted on [illegible] when sailors flee from burning [illegible] and lives in terrific gale.

Governor of [illegible] to be executed at [illegible] asks permission to see him [illegible].

Foreign.

Report that real cause for asking [illegible] Crane's resignation has been [illegible] the question, "Did Japan dictate [illegible]?" asked.

Government notified that Nicaragua [illegible] plan to divide country [illegible] republics.

Cigar makers in Manilla bound [illegible] to unionism.

Prince granted divorce from [illegible] Cannan, the co-respondent [illegible] the courts of suit.

England disturbed by Gully-[illegible] and right of divorcees to re-[illegible].

Markets very inactive; total sell-[illegible] smallest in over a week; [illegible] New York banks diminish-[illegible].

Home and foreign conditions cause [illegible] wheat on Chicago [illegible] market strong and oats [illegible].

MARINE TRAGEDY.

FLEE FIRE BUT DIE.

Sailors Trust to the Waves in Vain.

Steamer Driven on Rocks by Gale on Lake Erie Bursts Into Flames.

Part of Crew Takes to Boats in Spite of Storm; Six Are Drowned.

Ten Taken Off by Tug After Desperate Struggle in Wild Sea.

[BY DIRECT WIRE TO THE TIMES.]

DETROIT (Mich.) Oct. 13.—[Exclusive Dispatch.] In the destruction of the steamer George Stone of Cleveland, which went ashore on Grubb Reef, near Bar Point, in Lake Erie, early this morning, and the loss of six of her crew, was enacted one of the most thrilling marine tragedies in the history of Lake Erie.

Threatened with death, first by water, and then later by fire which broke out, Capt. Paul Howell, together with seven members of his crew, deliberately elected to yield up their lives to the raging waters rather than to be tortured to more awful death.

Believing that rescuers could not possibly reach them in time, and with their ill-fated craft pounding out her heart on the jagged reef, the eight men entered the ship's yawl and were swept out into a literal maelstrom a moment later. Before she had gone more than a hundred yards, the yawl capsized and six of the occupants were swept into eternity. The other two were picked up by the life-saving crew from Bar Point in an almost unconscious condition an hour later.

The dead are:

ALEXANDER STEWART, second engineer, Cleveland.

PAUL HOWELL, captain, Erie, Pa.

JAMES DALEY, sailor, residence unknown.

WILLIAM FREDERICKS, oiler, Cleveland.

TWO SAILORS, names unknown.

RUNS INTO HEAVY GALE.

Bound to a Lake Superior port with a cargo of coal, the George Stone left Ashtabula Monday night and shortly afterward she ran into a heavy northeast gale. All went well, however, until shortly before midnight Tuesday, when the Stone began to labor heavily in the high seas then running. To make matters worse, a thick snowstorm set in, which caused the helmsman to lose his bearings. The light on Grubb Reef was almost obscured and before Capt. Howell had a suspicion of the dangerous position his ship was in, she grounded heavily.

The first news of the wreck was brought to this city in a wireless message from Capt. McKay of the Detroit and Cleveland steamer City of Cleveland, en route to Cleveland. The passenger steamer passed the wreck about 1 o'clock this morning, but the sea was so great that he found it impossible to get close to the reef. The wireless message read:

"Ship aground Grubb Reef; green hull, red smokestack, two masts, seas washing high over her."

Local marine men immediately placed the steamer as one of three and eliminated the big steamer Ranney by locating her up the lake.

The lighthouse keeper at Grubb Reef was the only human being in sight of the wreck. Over the private government telephone line from his station to Leamington, Ont., and thence to Amherstburg, he flashed the news and the wrecking tug Hackett was rushed to the scene. With the gale dead against her, the staunch Hackett battled fiercely for several hours and finally came alongside the Stone at 1 o'clock this afternoon.

They found the boat in flames and the ten remaining members of the crew huddled in the bow, expecting every moment to be compelled to drop overboard. Although the wind still blew hard, the men were taken off safely and carried to Point Pelee, where they rejoined the two survivors.

WIFE PLAYS BASEBALL.

Seattle Man Seeks Divorce Because Better Half Joined Bloomer Nine.

[BY DIRECT WIRE TO THE TIMES.]

SEATTLE, Oct. 13.—[Exclusive Dispatch.] Novel grounds for a divorce were set forth in the complaint of John Rothwell against Elaine Rothwell, his wife, in Superior Court today. "The said Elaine Rothwell did abandon the bed and board of John Rothwell and desert him by joining a female bloomer baseball team last February," said the injured husband. In his belief the cause is sufficient grounds for an absolute, alimonyless decree. The Sheriff's office returned "Not found" as its report of a search for defendant. The couple were married in Seattle February 1, 1908, and lived together one year and nine days.

SENSATION PROMISED.

Mysterious Suit Involving Mark Twain's Daughter Expected in New York.

[BY DIRECT WIRE TO THE TIMES.]

NEW YORK, Oct. 13.—[Exclusive Dispatch.] A mysterious suit, which promises to involve the names of a number of prominent people in sensational developments, is concealed behind the following advertisement which appeared in several of the morning papers:

"Mrs. Edith Wark, wife of Charles E. Wark (formerly accompanist to Miss Clara Clemens,) is requested to send her present address to Charles J. Campbell, attorney, No. 344, Broadway, New York City."

The Miss Clara Clemens referred to is the eldest daughter of Mark Twain and was married last week to Ossip Gabrilowitch, the noted Russian musician. Every effort was made today to conceal the object of the advertisement but it was reported that Mrs. Wark, who is now establishing a residence in a Western State, had started a suit against the former Miss Clemens. Mr. Wark had been accompanist for Mark Twain's daughter through two concert tours made by the young woman in Europe and about the United States.

It is said that he is separated from his wife and children. Mr. and Mrs. Gabrilowitch expected to start for Europe within the next few days.

UNIONITES AFTER LOS ANGELES.

TAMPA (Fla.) Oct. 13.—The building trades department of the American Federation of Labor today authorized an effort for the unionizing of Los Angeles, Cal.

HOT POLITICS.

GAYNOR BRANDED AS FRIEND OF GAMBLERS.

[ASSOCIATED PRESS NIGHT REPORT.]

NEW YORK, Oct. 13.—The principal engagement today in the political warfare preceding the municipal election, was a sensational attack upon William Gaynor, Democratic nominee for Mayor, by Robert H. Elder, Assistant District Attorney of Kings county (Brooklyn,) who has represented the State in a fight to enforce the anti-betting laws on the race tracks.

The attack, in the form of a statement, was designed to support and supply details to the charges made Monday night by William M. Ivins that Gaynor, as a justice of the Supreme Court, had sought to defeat the purpose of the anti-gambling statute.

Mr. Elder declared he had learned of the alleged conference of Gaynor, Patrick H. McCarren and Eugene Wood of Brooklyn, at which the constitutionality of the race-track law was discussed, and, as is charged, a test case contemplated upon which Justice Gaynor was to render a decision.

The Elder statement says:

"The new law against public gambling on the race track went into effect June 11, 1908. At that time the racing was going on at Sheepshead Bay. A few days later a public official of prominence, who has been aiding me in my efforts to enforce the law, told me he had, but a few moments before, engaged in conversation with Eugene Wood, and that Wood had stated to him that he (Wood) and Senator Patrick H. McCarren had been present at a conference with Judge Gaynor, in which the constitutionality and the validity of the new gambling law was discussed and in which conference they discussed how the law could be nullified, and that a habeas corpus case was being arranged to be brought before Judge Gaynor to get a decision that would allow the gamblers to do business on the race tracks.

"Probably an hour after this another public official of high prominence whom I met upon the race course stated to me substantially the same thing. I believed then this conversation did take place because of the direct and official way in which the information came to me. I believe yet that it took place."

Mr. Elder adds that the golf ball case was not brought in Kings county, but in Nassau county and before Judge Gaynor.

"In that case," says the statement, "it was alleged that Sterling made a bet with another man upon the result of a game of golf and that he recorded and registered the bet on a card. In deciding the case, Judge Gaynor made a definition of a common gambler. Under this definition William Engeman, a personal acquaintance of Judge Gaynor, who had been previously indicted as a common gambler, as chief owner of the Brighton Beach track, was not a common gambler.

"The learned court also decided that it was not an offense to make a bet on a race course and that it was no offense to register and record the same."

Justice Gaynor was busy tonight reading the Elder statement, but he did not intimate whether he would make a reply.

The Ivins charges he branded as lies State Senator Patrick H. McCarren, the Democratic leader of Brooklyn, was suddenly eliminated from further participation in the campaign tonight by an acute attack of appendicitis, which required an immediate operation.

WASHINGTON AROUSED.

REAL CAUSE NOT TOLD

Opinion in Crane Incident.

Washington Not Satisfied That Whole Story Has Been Given Out.

Asks If Japan Is Strong Enough to Dictate Withdrawal of Minister.

Administration Circles Would Ignore Further Pursuit of Case.

[BY DIRECT WIRE TO THE TIMES.]

WASHINGTON, Oct. 13.—[Exclusive Dispatch.] It is the general opinion in Washington today that the real reason behind the resignation of Charles R. Crane of Chicago as Minister to China has not yet been divulged.

The question is being asked: "Is Japan strong enough to dictate the man that the United States shall send to the Orient?" Minister Crane has always been friendly with Russia and contributed $5000 to the young Empress fund during the war with Japan. He also has rigid ideas about Japanese encroachment in Manchuria, as affecting American rights. The official statement given out by Philander C. Knox, Secretary of State, which cited certain alleged indiscretions of Mr. Crane as the basis for demanding his resignation, has not entirely satisfied either official or lay Washington that the whole of the story should be told.

ONE EXPLANATION.

A possible explanation of this dissatisfaction lies, perhaps, in the fact that Knox's own statement is interpreted here as confirmation of the "canards" which he officially charges Mr. Crane with circulating—a story with respect to the action of the State Department toward the Japanese-Chinese treaty. It is the opinion here that if this was the real basis for the ousting of Crane, that Knox, as Secretary of State, would have followed the usual diplomatic method of burying the real issue as deeply as possible especially when its confirmation officially tended to magnify the existing diplomatic conditions, and would have offered some other excuse.

INCIDENT NOT DEAD.

It was apparent today that every effort will be made in administration circles to ignore the further pursuit of the Crane incident. It was stated at the White House that so far as known there, the incident was closed. In the absence of Mr. Knox the officials in charge at the State Department exhibited a decided inclination to keep out of the whole affair. In the opinion of Washington the Crane incident will not die so easily, partially owing to the standing of Crane, partially to diplomatic questions directly involved, and partially because of Crane's own statement in reply to Knox, which is interpreted here as reflecting on the administration of the State Department.

The new developments of today included information that Crane never saw until Monday last the Chicago Record-Herald article of September 27, responsibility for which he admitted to Knox on Sunday night.

NO WORD FROM PRESIDENT.

[ASSOCIATED PRESS NIGHT REPORT.]

WASHINGTON, Oct. 13.—Up to midnight no response had been received by Charles R. Crane from President Taft to the dispatch he sent the President yesterday tendering his resignation as Minister-designate to China. Mr. Crane did not appear to think it strange that he had received no word, but expressed the belief that Mr. Taft probably had been too much "on the go" to consider the matter.

"There are other places besides Washington," said Mr. Crane, "where a fellow can have a good time."

One of the court decisions upon which the State Department is said to rely as sustaining the view that Mr. Crane's connection with the diplomatic service of the United States is at an end and that the President's acceptance of his resignation is not necessary, is the following by Judge McLean, formerly Judge of the United States Circuit Court in Ohio, who in an opinion of the case of the United States vs. Wright, said:

COURT'S OPINION.

"There can be no doubt that a civil officer has a right to resign his office at pleasure, and it is not in the power of the Executive to compel him to remain in office. It is only necessary that the resignation should be received to take effect, and this does not depend on the acceptance or rejection of the resignation by the President.."

"What will President Taft do with the resignation of Charles R. Crane as Minister to China?"

In one form or another, this question was on the lips of all official Washington today. It is a long time since a diplomatic episode has excited the national capital more than this one. Mr. Crane's stinging reply last night to the statement in which Secretary Knox announced yesterday that he had informed the Minister-designate that his resignation would be accepted, including, as the reply did, Mr. Crane's lucid telegram of virtual resignation to the President, was read and reread with the keenest zest. Little doubt was expressed that the resignation of Mr. Crane would be accepted by the

(Continued on Fourth Page.)

CAUSE OF THE GREAT DIPLOMATIC TANGLE.

Copyright by New York Herald Co.

Charles R. Crane,

whose indiscreet revelations of diplomatic secrets caused his enforced resignation as Minister to China before he left for his post.

POLAR CONTROVERSY.

"I HAVE MORE PROOF READY," SAYS PEARY.

Commander Puts Publishing Evidence up to Gen. Hubbard—Member of Several Arctic Expeditions Brands His Statement "Incredible."

[ASSOCIATED PRESS NIGHT REPORT.]

PORTLAND (Me.) Oct. 13.—Commander Peary said today:

"If the statement given out by the Peary Arctic Club is not sufficient to prove that Dr. Cook did not reach the pole, more evidence will be forthcoming.

"When and in what manner this additional proof will be given to the public rests entirely with Gen. Thomas Hubbard, president of the Peary Arctic Club.

"All my evidence in the case has been turned over to him and will be made public by him as he deems wise and necessary to prove my claim. I have all confidence in his judgment and have left it entirely with him."

"PEARY'S TALE INCREDIBLE."

[ASSOCIATED PRESS NIGHT REPORT.]

TOPEKA (Kan.) Oct. 13.—Prof. L. L. Dyche, head of the department of natural history of the University of Kansas, who made several trips to the north as a member both of the Peary and the Cook exploring parties, and is personally acquainted with the explorers, made a statement today to the Topeka State Journal touching on the present controversy, after reading Commander Peary's statement published today:

"Commander Peary's statement published today," said Prof. Dyche, "to my mind is absolutely incredible. It is based upon the testimony of ignorant Eskimos who were incapable of understanding a country to which they had never been before well enough to outline such a map as that published today, and credited by Mr. Peary to their explanation. Only intelligent white men with instruments could make their way to such a country and be able to report in detail upon it a year after the trip was made.

"While I believe Commander Peary reached the pole, accompanied by relays of men, provisions and supplies, backed up by four well-equipped supporting parties with Eskimos and trained dogs, I have not the least doubt but that Dr. Cook reached the pole first and exactly as he details in his own published story, supported by the photographs and observations taken by him and printed or told in connection with his story.

MOST ASTOUNDING PART.

"The most astounding part of Commander Peary's story, it seems to me, consists of a statement that Dr. Cook got to the north part of the land bordering on the great Arctic Ocean—the point for which he had striven for a month during the hardships of intense cold and the rigors of Arctic climate—with ample supplies, sleds and Eskimos all in first-class condition, and then simply turned back, apparently for no reason.

"How unlikely it is that a man with over twenty years' Arctic experience, fired with an ambition of a lifetime, would give up just at a time and place when one of the greatest trophies the world has to bestow upon a brave and daring explorer was standing within his reach, beckoning him to come on."

COOK TRUSTS ESKIMOS.

[ASSOCIATED PRESS NIGHT REPORT.]

BUFFALO (N. Y.) Oct. 13.—"I can only say that the actual living human witnesses of my journey to the pole will themselves be able to disprove the distorted declarations put into their mouths in the statement issued by Commander Peary," said Dr. Frederick A. Cook, who arrived here today, to the Associated Press.

"There could not be better testimony than that given by the men themselves before an unbiased body of inquirers. Commander Peary evidently regards their evidence as of the most profound importance, and so do I. It seems he might have brought them along with him, if he was so confident they would corroborate his story.

"He, however, chose not to do so. I will, therefore, send for them as soon as possible, and place them at the disposal of any scientific or other body that may desire to examine them with the aid of any competent interpreters whom the examining body may appoint."

Asked whether he would make a direct reply to Peary's statement, as had been intimated in an interview at Cleveland last night, Dr. Cook said:

"There is nothing to add to what has been said. I do not intend to enter into a newspaper controversy with any one."

Dr. Cook was given a public reception on the 'Change floor of the Chamber of Commerce.

BRADLEY DEFENDS COOK.

[ASSOCIATED PRESS NIGHT REPORT.]

NEW YORK, Oct. 13.—When the statement of Commander Peary concerning Dr. Cook's movements in the Polar regions was brought to the attention of John R. Bradley, financial backer of the Cook expedition, Mr. Bradley said:

"Mr. Peary's allegations carry their own refutation. There is one feature of his charges, however, which it might be worth while to note. When Mr. Peary presents this map, traced, he says, by the direction of the Eskimos who were with Dr. Cook, he says he believes that during fourteen months Dr. Cook exposed himself to hardships no less than those which he would have suffered in the prosecution of a legitimate Polar expedition, but all to no purpose.

"When one considers that Dr. Cook has been fitted by inclination and experience for the work of exploring and that during his manhood his dreams have been the penetration of the boreal center, the folly of supposing that with the equipment and opportunity he would remain inactive is too obvious for serious discussion."

HENSON TO LECTURE.

[ASSOCIATED PRESS NIGHT REPORT.]

NEW YORK, Oct. 13.—A New York theatrical manager announces that he has contracted with Matt Henson, the

(Continued on Fifth Page.)

DANGER.

LEADS TO RIOTING.

Ferrer's Execution Stirs Socialists.

Violent Demonstrations in France and Italy Are Quelled.

Many Arrests in Paris Following Shooting in the Streets.

Revolutionist Executed Despite Protests to King Alfonso.

[ASSOCIATED PRESS NIGHT REPORT.]

PARIS, Oct. 11.—A policeman who was shot today during the Ferrer demonstration, died. Another policeman is in a serious condition. Owing to the strict censorship at Madrid, nothing with reference to the effect the execution of Ferrer has had in Madrid reached Paris tonight.

PARIS, Oct. 13.—Ten thousand men headed by M. Juarez, leader of the Socialists in the Chamber of Deputies, and M. Vaillant, a Socialist deputy, tonight marched to the Spanish embassy, where it was the intention to hold a demonstration in protest against the execution of Ferrer.

The police surrounded the building and repulsed the surging crowds after a sharp scuffle. The procession then returned through the main boulevards with shouts of "Down with Alfonso; down with Maura."

Later the rowdy element formed again in the vicinity of the embassy and tore up the lamp posts, trees and benches and erected a barricade.

M. Lepine, Prefect of Police, soon arrived at the head of reinforcements and was received with a volley of shots from the crowd. He escaped from death or serious injury by a narrow margin.

NAB DANGEROUS ANARCHIST.

The cavalry charged, using their sabers freely and stormed the barricade. The police arrested a dangerous Spanish anarchist, Emmanuel de la Torre, who admits having fired at M. Lepine.

Another demonstration of anarchists took place at Clichy in the outskirts of Paris, but here the manifestants were quickly dispersed. There were numerous demonstrations throughout the provinces and the departmental council of Bouches Durhone adjourned in mourning for Ferrer.

In a letter written to the Siecle by Ferrer October 7, the Spanish revolutionist declared the evidence against him at the court-martial consisted of depositions made by three thousand persons confined in the prisons in Catalonia and the hearsay testimony of others.

There was not a single witness who gave any direct evidence implicating him in the insurrection.

The Paris papers today devote pages to the case. The expressions in the morning papers, which were prepared for publication before the death sentence had been carried out, indicate the feeling here.

HOPED FOR INTERVENTION.

Even those sheets which are most moderate in tone, expressed the hope that King Alfonso would intervene to prevent the consummation of "the political assassination of "a revolutionary idealist," while the radical papers indulge in the most violent language, placing responsibility for Ferrer's condemnation upon the supremacy of the clerical action in Spain.

M. Juarez, the deputy who addressed yesterday a mass meeting of protest, had an interview in a morning paper, in which he predicted that if Ferrer were shot, a conflagration would be started which would not be extinguished until "Spanish political life had been purged of the clerical influences which are paralyzing the progress of the nation and shocking the conscience of Europe."

Ferrer's daughter, who has been thrown upon her own resources, and since her father's arrest has been working in a biscuit factory, is prostrated today by the news of his death.

A special to the Temps from Madrid says the Spanish Minister of the Interior announced today that he intended to publish the threats received by him since Ferrer was incarcerated.

The press of Madrid is permitted to print only the official communications regarding the case of Ferrer.

The dispatch adds that hundreds of persons assembled on the hillsides surrounding Montjuich fortress were prevented by troops from approaching the prison.

A dispatch to the Matin from Barcelona says the execution of Ferrer did not produce the effect anticipated. The Barcelona newspapers print brief details of the affair, without comment.

Ferrer was never popular in Barcelona, and latterly the censorship had been very stringent, so that the public is ignorant of manifestations abroad, or have been led to believe that they were paid for with Ferrer's money. The execution, simultaneously with the announcement of the sentence, surprised the public, but there has been no demonstration. Elaborate precautions, however, were taken by the authorities, who feared that bombs might be used.

By his will Ferrer leaves the bulk

(Continued on Thirteenth Page.)

GREAT DAY.

ARIZONA WON BY PRESIDENT.

Statehood Sentiments Cause Joy in Territory.

People Urged to Sane Course in Constitution.

Taft Gets Typical Views of Far Southwest.

[ASSOCIATED PRESS NIGHT REPORT.]

PRESCOTT (Ariz.) Oct. 13.—President Taft won a hearty welcome in Arizona today by proclaiming wherever he went that he was heartily in favor of Statehood for each of the Territories of Arizona and New Mexico.

When the joyousness which greeted this statement had died away, Mr. Taft had some sober words for his audience in which he sought to impress upon them the necessity for deliberation in framing a State Constitution. He declared that all such constitutions should follow the simplicity of the Constitution of the United States and should be merely fundamental laws, with simple rules of limitation.

Mr. Taft urged the people of Arizona to profit by what he termed the mistakes of Oklahoma in Constitution making. He characterized the Oklahoma Constitution as "a zoölogical garden of cranks."

The President's train was whirled along at break-neck speed today through scorching desert wastes of sage brush and cactus. At times the alkali dust stirred up by the rushing cars filtered in a cloud through ventilating screens and closed windows and was well-nigh stifling. The sky was cloudless and the sun shone with torrid intensity. Throughout the day the horizon was lined with the jagged, rusty peaks of sun-baked mountains shrouded in an azure haze. Occasionally, however the train rushed through a veritable little garden spot of fruits and flowers where the touch of water had worked its wonders. Altogether, the President had a typical glimpse of the far Southwest.

At Phoenix and Prescott, where the President made his principal stops and at each intermediate station where he appeared for a moment or two on the rear platform of his car, he was greeted by the cosmopolitan people of the Territory.

THE NEW AND THE OLD.

The anchronism of Indians in their primitive blanket wrappings standing in the midst of a group of high-powered automobiles became common before the day was over.

The Territorial officials, headed by Gov. Sloan, met the President's train at Yuma before daylight and will continue with him until after his visit to the Grand Cañon tomorrow.

Postmaster-General Hitchcock joined the party today. With him was Victor Mason, who had charge of the Republican national headquarters in New York during the campaign of last fall. Another prominent Republican who greeted the President today was Hoval Smith, the Territorial chairman who had charge of the campaign here. Mr. Smith talked with the President for some time.

In his principal speech, delivered at Phoenix, President Taft said: "It is a new sensation for me to talk to the people of a Territory and I may say thus far it is a very pleasant sensation. I want to congratulate you on having such a Territory, such energy and such enterprise as has called forth from the Republican party a pledge that you shall have Statehood; and, in order to establish my relation with you early, I want to say that, so far as I am concerned, I am going to help carry out that promise as far as I can. Sometimes, it is better to postpone the marriage and everything else in a novel to the end, but I always have the habit of looking through to see whether it ends all right before I begin, and I am inclined to think that the ladies before me generally follow that course.

"Now, gentlemen and ladies—for I don't know whether you are going to let the ladies vote or not, and I speak therefore with due consideration—you are anticipating Statehood, you are anxious to show what you can do as an independent government, and I am afraid you are anticipating the pleasure of that independence without fully understanding or at least realizing now the responsibilities of it. Therefore, if after having made this announcement I point out some of the difficulties that you are going to have, you will excuse me.

BEWARE OF OKLAHOMA.

"You have got to formulate a Constitution after the Congress says you shall come in, and I want to say a word about that Constitution. A Constitution is for the purpose of laying down fundamental limitations upon your Legislature and your Executive. Now if you think that in that constitutional convention you ought to lay down all the limitations that are ordinarily included in statutes you are going to make a great mistake. The greatest Constitution that was ever made is the Constitution of the United States, and you can go through that in a very short time. You take the last Constitution that was made; it is the Constitution of Oklahoma and it is a zoölogical garden of cranks. I don't mean to say that it has no good ideas in it. It has. But the idea of tieing down a Legislature which is an experiment, so to speak, with the laws that are to be adapted to a new territory, with a long discourse imposing all sorts of limitations, is a mistake which you ought to profit by.

"Your assumption of Statehood throws upon you a responsibility that will not enable you thereafter to charge it all to the Federal government. When you get into difficulty out here and have bad officials or your Legislature gets you into it, in a county or city, you cannot say it is all at Washington, because Washington does not understand it. Then the fault will be on your own head. I have no doubt that you will stumble and fall as other people and other States have stumbled and fallen, but you are Americans, you are come of a race used to self-government, used to taking hard knocks in the school of experience and profiting by them. And if by a caution I can restrain the desire of those most progressive, if I may use that expression, or most full of the ideas of having limitations on government—can restrain them from making the Constitution other than a fundamental law with simple rules of limitations; if I can halt and induce the people of this Territory to take time to deliberate over that instrument that is to follow them so long in the history of their State and its growth and development, I shall not have let this morning go without its profit.

"I thank you for the cordiality of your reception. I like to look into your eyes and see the spirit of enterprise, the spirit of welcome to the man who for the time being represents the government of the United States, of which you are so proud, and as a recognition by you of the sovereignty of your country and a desire by you to pay respect to him who for the time being represents the dignity of the law."

CROWD CHEATS CHILDREN.

[BY DIRECT WIRE TO THE TIMES.]

PHOENIX, Oct. 13.—[Exclusive Dispatch.] The programme arranged for the reception and entertainment of the President today was carried out with clock-like precision, except for a single disappointing incident. On leaving the city for an automobile ride of a few miles, the procession passed the Central school building, where 2000 children had gathered, under promise of a short speech by the President.

It chanced that at the point opposite his car the crowd following from the Plaza, where he had just finished speaking, pushed hard against the front ranks, and three or four rough-looking persons therein were forced out into the street through the guards. Observing this, those in the car, fearing the congestion would become more confusing, directed the chauffeur to move on before the President had time to more than wave his hand in greeting, and bow to the children. There were no arrests and no offensive demonstration, but the sacrifice was made that there might be no possible chance of danger.

The formal reception at the Capitol building for the delegate reception committees from Southern Arizona cities and the local committee, as well as the President's address at the City Hall plaza, could not have been better planned or more successfully carried out. The city entertained a vast crowd of visitors.

A committee of women invaded the President's car at the station during his absence and forced the guards to accept handsome bouquets and choice fruits, citrus and deciduous, and magnificent bunches of dates, just picked.

There were no arrests by the police during the day save of two or three drunks.

SCHOOL YELL FOR STATEHOOD.

TYPICAL OF UNIVERSAL WISH.

[BY DIRECT WIRE TO THE TIMES.]

WILLIAMS (Ariz.) Oct. 13.—[Exclusive Dispatch.] From the early morning on the desert near Yuma to the time of passage of the Grand Cañon Railroad at Williams, near midnight, there has not been a single incident to mar the western heartiness of the President's reception. While there were precautions for his safety, the great crowds at Phoenix and Prescott were practically self-controlling, and the wilder life of the Southwest was at no time in evidence.

FRIEND BREAKS UP THE FAMILY OF AUTHOR.

Mrs. J. M. Barrie.

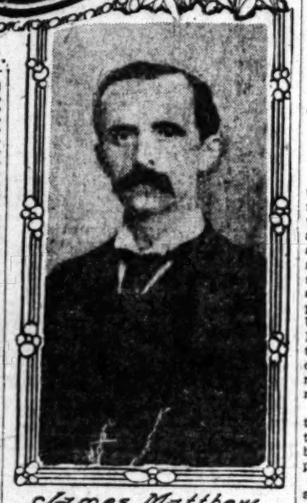

James Matthew Barrie

Author and Wife

whom he divorced yesterday because of her love for man who lived near them for season.

ON THE WAY IN NEW PLUG HAT

Gov. Campbell of Texas Decides to Visit the President at El Paso.

[BY DIRECT WIRE TO THE TIMES.]

AUSTIN (Tex.) Oct. 13.—[Exclusive Dispatch.] Gov. E. M. Campbell and military staff left tonight for El Paso, where he will extend his official welcome on behalf of the State of Texas to President Taft and President Diaz. Gov. Campbell bought a "plug" hat for the occasion. It is the first he ever wore. Before leaving he had the hat sent to the executive office, where he donned it and paid visits to friends in the building to get their opinion of how he looked in the new kind of headpiece.

ALL SORTS.

SHIP HOME AFTER STRANGE EXPERIENCES IN NORTH.

[ASSOCIATED PRESS NIGHT REPORT.]

PORT TOWNSEND (Wash.) Oct. 13.—The trading schooner Bender Brothers, which stranded twenty miles from Bering Sea on the mud flats of the Kuskokwim River, Alaska, three years ago, arrived here today. The vessel was salved by missionaries and natives by digging a trench three miles long, through which they were able to get her into water of sufficient depth.

Remote from a settlement and without a regular crew, Capt. John Knaflich brought his command to Puget Sound without navigating instruments or proper stores, and with the aid of a single seaman and a party of four stranded prospectors, who were picked up on the river.

Relief furnished the prospectors who formed part of the schooner's crew on the voyage to Puget Sound constituted an important feature of the spectacular experience of the vessel in the north. In an open sailboat twenty-two feet long, a party of three men had spent forty-five days traversing the route between St. Michael and the Kuskokwim River, a passage of 1000 miles. They had been ten days without food, other than fish, when the schooner was reached, and were nearly overcome with fatigue and thirst.

Of the party, H. Buckley of Spokane and Fred Soderberg of Seattle, had been eleven years prospecting for gold in the interior of Alaska without having made a visit to civilization. A small pack of furs and a spoonful of nuggets, not exceeding $10 in value, were the only result of years of hardship and constant search for treasure.

The river steamer Charles Hamilton of the North American Transportation and Trading Company is aground in St. Michael Bay, Alaska, and according to the last report received at the company's office in Seattle, the vessel is in a precarious condition. The Hamilton carried a captain, two mates, three engineers, a steward and four waiters, and a crew of fifteen deck hands.

suspicious characters who might slip through the outside guards. Secret Service Agent L. C. Wheeler is in charge of the protective measures.

FLOWERS AND BUNTING GREET MEXICAN EAGLE.

[ASSOCIATED PRESS NIGHT REPORT.]

EL PASO (Tex.) Oct. 13.—In addition to the lavish display of flowers and bunting of both nations which floats from every building in Juarez, magnificent Grecian columns surmounted by the Mexican eagle and coat of arms, stand at the foot of the Santa Fé bridge on the Mexican side and in front of the banquet hall in which President Diaz will receive President Taft. A magnificent display of electric lights has been arranged.

Thirty cars of troops, including two bands, arrived this morning. The only other troops yet to arrive are those composing the escort of President Diaz who arrived at Chihuahua this morning. The Mexican troops are commanded by Gen. Ruiz.

Both towns already are thronged with thousands of people and every incoming train is crowded. The 6000 school children of this city will be assembled on San Jacinto Plaza and President Taft will pass around the four sides.

CIUDAD JAUREZ DRINK SHOPS ORDERED SHUT.

[ASSOCIATED PRESS NIGHT REPORT.]

EL PASO (Tex.) Oct. 13.—The Mexican authorities issued orders today closing every saloon in Ciudad Juarez, the city opposite El Paso, from Friday noon, five hours before the arrival of President Diaz, until Sunday morning, ten hours after he leaves.

This was done as a precautionary measure for the protection of the Presidents.

President Diaz reached Chihuahua City today.

STRIKERS IN BLOOD PACT.

Cigarmakers in Manila Pledged by Terrible Oath to Support Rioters.

[ASSOCIATED PRESS DAY REPORT.]

MANILA, Oct. 13.—Following attacks by a mob of strikers on workmen continuing in the employment of the Oriente cigar factory, the management of the company applied for and obtained a temporary injunction restraining the members of the Cigarmakers' Union from further activities against the non-union men. The court proceedings revealed the fact that a blood pact exists among the strikers. It was shown that the members of the union were required to take an oath not to violate the strike agreement. The oath proceeds in this manner:

"I have sworn that if unfaithful to the cause, my brothers are at liberty to kill me without suffering responsibility to the authorities of this archipelago."

Since the activity in the market as a result of the Payne Tariff Bill, the cigar-makers have demanded higher wages, with the strike and riots as a result.

SHE LOVED ANOTHER.

BARRIE FREED FROM HIS WIFE.

WOMAN'S LOVE FOR GILBERT CANNAN BREAKS UP HOME.

Tells Her Husband She Loves the Other Man and Wants to Be Free. No Damages Asked, But Co-respondent Must Pay Costs of the Divorce Suit.

[ASSOCIATED PRESS NIGHT REPORT.]

LONDON, Oct. 13.—James M. Barrie, the novelist and playwright, was granted a divorce today from his wife, on the ground of the latter's misconduct with Gilbert Cannan, a young author. The suit was not defended. Mrs. Barrie was formerly Mary Ansell, an actress.

Barrie himself took the witness stand. He said that in 1908 he had permitted the co-respondent the use of a cottage which he owned at Farnham. It was at this cottage that the alleged misconduct took place. He said the matter first came to his ears from the servants and that when the accusations were made known to his wife she admitted their truth.

Barrie said he offered to forgive the offenses on condition that the defendant should break off her acquaintance with Cannan. He also said he would consent to an agreement of separation. Both offers were refused by Mrs. Barrie, who pleaded with her husband to set her free, declaring that Cannan was the only man in the world to her.

No damages are asked by the plaintiff, but Cannan must pay the costs.

At every point visited, efforts were made to impress the honored guest with the general wish for Statehood, even to the extent of forming the burden of a school yell from a thousand students gathered beside the track at Tempe, the first stop made. In the southern part of the Territory the day was warm, yet not oppressively so. The members of the Presidential party expressed pleasure over the short and snappy exercises at each point, the train gaining time throughout.

The cañon will be reached at 3 a.m., instead of 9 a.m., as scheduled. Tomorrow is to be a day of comparative rest, said to be welcome after the strenuous entertainment period experienced in Southern California.

Gov. Sloan and a delegation of Arizonans are escorting the President to the cañon. Concerning the President's visit, the Governor said tonight:

"I am greatly pleased with the enthusiastic reception accorded the President throughout the Territory. Large delegations from all the larger towns were in attendance at Phoenix and Prescott, where he made his principal speeches, and the enthusiasm aroused by his strong and unqualified declarations in favor of early admission of the Territory was pronounced; his timely warning against the danger of unwise experiments in forming a Constitution made a deep and lasting impression.

The good effect of the President's visit and public address is due to a large extent to the personality of the man. His simple, direct and earnest manner won universal confidence. He left with the grateful appreciation and warm admiration of the people of the Territory.

TEXAS RANGERS TO GUARD TAFT RANCH.

[BY DIRECT WIRE TO THE TIMES.]

GALVESTON, Oct. 13.—[Exclusive Dispatch.] The Taft ranch in Southwestern Texas, where the President will spend three days, as the guest of his brother, will be protected from unwelcome guests, cranks and other trespassers by a cordon of 100 mounted Texas rangers, who will ride the country for miles around. The rangers will be divided into five companies and will keep in touch with the Taft home and themselves by signals and telephone specially arranged for their use.

On the immense estate a corps of secret service men are employed as servants and farm hands, whose duty it will be to look out for strangers and

LABOR.

WOMEN JEER UNIONITES.

Attempt to Convert Girls to Gompersism Fails.

Female Organizers Hooted by Free Working Girls.

Want Us to Add to Fat Salary, Shouts One.

[BY DIRECT WIRE TO THE TIMES.]

CHICAGO, Oct. 13.—[Exclusive Dispatch.] Armed with a police permit and a union banner, Miss Mary R. McArthur of London, Eng., Mrs. Raymond Robins and a score of women organizers invaded the vicinity of the paper-box factory of S. W. C. Ritchie & Co., tonight, in an effort to secure converts to unionism. It was the first of the street meetings on Salvation Army lines which were proposed at the recent convention of the National Woman's Trade Union League.

Mrs. Robins laid her plans secretly and when an open carriage drove up in front of the Ritchie factory at the hour when the girls quit work, the members of the firm were taken by surprise. A force of women organizers were scattered around the building to watch the exits and persuade the recruits to step up to the carriage and listen to the gospel of unionism.

Miss McArthur was the first speaker from the carriage and it was the noise of the elevated trains which drowned her voice. The voices of the later speakers were drowned with hoots and jeers.

"You're getting a good, fat salary for this work and you want us to pay you more," said one irate girl, shaking her finger in the face of Miss Maloney of the Waitresses' Union.

"GWAN BACK TO LONDON."

"I don't want your money," retorted Miss Maloney. "If you work in the Ritchie factory you don't have any to spare. Are you afraid you'll lose your jobs and your 33 salaries?"

"Gwan back to London and do your shoutin' there," said one girl to Miss McArthur. "We don't need you here stirrin' up trouble. Mr Ritchie is a good man."

Mrs. Robins though she would make one more appeal to the crowd, which by that time numbered about 200 persons.

"Girls," began Mrs. Robins, "how many of you know how to paint a picture?"

"You're picture enough, we don't need any more," came the retort from the crowd, accompanied by hoots and jeers.

"Let me get at them," said Miss Anna Willard of the Waitresses' Union, mounting the carriage.

"Go home and attend to your children," yelled a voice in the crowd.

"If I had any children brought up as you have been I would disown them," shouted Miss Willard, shaking her fist at the crowd. "Yell, you hoodlums; it shows the training your mothers have given you."

Miss Willard's voice was drowned and she sat back in the carriage. Mrs. Robins renewed the attack.

DEAF MUTES ACTIVE, TOO.

"It doesn't speak well for America when you girls cannot listen ——"

"If you don't like it, go back to England," said a voice. Mrs. Robins was mistaken for an English suffragette which furnished the crowd with more ammunition for jeers.

"Who's got the price of a pint?" yelled one youth in the crowd.

"You ought to be glad if you get enough to eat, when you work in Ritchie's," snorted Miss Maloney.

Three deaf mutes—two women and a man—who work in the factory, appeared to be the only persons who did no yelling, but their fingers moved rapidly, and they appeared to be greatly interested in the proceedings.

"I never saw girls act so," said Miss McArthur, who addressed hundreds of street meetings in London and other cities in England, and I always could get a hearing. I have no doubt they were put up to this."

The Ritchie factory was singled out by the women organizers for attack because that is the firm which secured an injunction restraining the enforcement of the ten-hour law for working women.

OBITUARY.

James V. Mahoney.

CHICAGO, Oct. 13.—James V. Mahoney, for a number of years chairman of the Western Trunk Lines Committee, with headquarters in this city, died today.

Maj.-Gen. Alfred E. Bates.

NEW YORK, Oct. 13.—Maj.-Gen. Alfred E. Bates, former paymaster-general of the army, died here today of apoplexy.

Theaters—Amusements—Entertainments

ORPHEUM THEATER— MATINEES DAILY BOTH THEATERS

Paying particular attention to entertaining ladies & children. Vaudeville

"Circumstantial Evidence" By Harrison Armstrong.
Ed Wynn & Al Lee "The Billiken Freshman."
Charles Montrell The acme of juggling.
Crouch & Welch That lively pair.
Matinee Today
"At the Country Club" Miniature Musical Comedy.
Arlington Four Singing Messenger Boys.
Sig. Luciano Lucca Man with two voices.
Gardner & Revere A bit of real vaudeville.

ORPHEUM MOTION PICTURES.
NIGHTS—10c, 25c, 50c, 75c. MATINEES DAILY—10c, 25c, 50c.

MASON OPERAHOUSE— H. C. WYATT, Lessee and Manager. THIS WEEK—MATINEE SATURDAY ONLY. HENRY B. HARRIS PRESENTS "THE THIRD DEGREE"
THE PLAY OF THE AGE. DIRECT FROM A SEVEN MONTHS' RUN IN NEW YORK.
By Charles Klein, Author of "The Lion and the Mouse." Splendid New York Cast. Magnificent Production.
PRICES—50c TO $1.50. SEATS NOW ON SALE.
NEXT MONDAY AND WEEK—Matinee Saturday. SEAT SALE TODAY. First Time in This City.
Wm. A. Brady and Jos. R. Grismer announce "A GENTLEMAN FROM MISSISSIPPI"
One year in New York; six months in Chicago. COLONEL ROOSEVELT SAYS: "IT'S A CORKER." Prices: 50c to $1.50.
COMING—"THE TRAVELING SALESMAN."

HAMBURGER'S MAJESTIC THEATER— OLIVER MOROSCO, Lessee and Manager. BROADWAY, BETWEEN EIGHTH AND NINTH. PHONES—MAIN 70, A 1070. ALL WEEK. MATINEE SATURDAY.
"A KNIGHT FOR A DAY"
EDWARD HUME. GRACE DE MAR. DANCING MASTER
PRICES—25c, 50c, 75c, $1, $1.50. Matinees—25c, 50c, 75c, $1.
ALL NEXT WEEK. MATINEE WEDNESDAY. MATINEE SATURDAY.
EMMET DEVOY In his own comedy fantasy "IN DREAMLAND" Big Cast with Miss Hermine Stone
SAME PRICES AS ABOVE. SEAT SALE OPENS 9 O'CLOCK THIS MORNING.

MOROSCO'S BURBANK THEATER— OLIVER MOROSCO, Lessee and Manager. ALL WEEK. MATINEE SATURDAY.
The great Burbank Stock Company in an elaborate revival of
"A Society Pilot"
By OLIVER MOROSCO and DR. C. WM. BACHMAN.
REGULAR BURBANK—PRICES—25c, 35c, 50c. Matinees, 25c. Gallery, 10c.
NEXT WEEK—RETURN OF BLANCHE HALL. "MY WIFE."

AUDITORIUM— "THEATER BEAUTIFUL" L. H. BURLINGAME, Manager.
Tonight and For Two Weeks SAM S. LEE and LEE SHUBERT
ORIGINAL N. Y. CASINO PRODUCTION. CORINNE IN THE VIENNESE OPERETTA "MLLE. MISCHIEF"
MATINEES WEDNESDAY AND SATURDAY. PRICES—EVENING, Lower Floor, $1.00, $1.50; Balcony, 50c, 75c; Gallery, 25c. MATINEES 25c to $1.00. Phones Main 8190 or A 1190.

BELASCO THEATER— Belasco-Blackwood Co., Props. and Managers. MATINEES—TODAY, Sat. and Sun.
Here's Another Popular Belasco Success
LEWIS S. STONE and the Belasco theater company present the home of German student life.
"OLD HEIDELBERG"
NEXT WEEK—George Ade's great comedy hit—"THE COUNTY CHAIRMAN."

GRAND OPERAHOUSE— MATINEES SATURDAY AND SUNDAY.
THE GRAND STOCK COMPANY PRESENTS "WHAT WOMEN WILL"
NEXT WEEK—FERRIS HARTMAN and his superb company in "THE KEE CONSUL." Seats now on sale.

LOS ANGELES THEATER Spring St. Near 4th. MATINEES DAILY. 2 SHOWS EVERY NIGHT.
La Maze Bros. Tom Bateman The Laugh-o-Scope Mitchell & Co. Emily & Jane Vera de Mont
The 3 Roehrs
POPULAR PRICES—10c, 20c and 30c.

WALKER THEATER—Grand, Near Seventh. A MUSICAL GAIETY "THE JOLLY WIDOW" A FUN SHOW
Two shows nightly, 7:45 and 9:15 p.m. Prices 10c, 20c and 30c.
Monday, Wednesday, Saturday and Sunday, 2:00 p.m.

AUDITORIUM—"Theater Beautiful" FITZGERALD MUSIC COMPANY PRESENTS
Sousa AND HIS BAND
For one Entire Week commencing
Monday, October 25 to 30 Inclusive
MATINEE AND EVENING each date.
Seat sale begins TOMORROW, FRIDAY, OCT. 15, AT 9 A. M.
Assisted by
Frances Hoyt ..... Soprano
Grace Hoyt ..... Contralto
Florence Hardeman ..... Violinist
Herbert L. Clarke ..... Cornetist
Popular Prices—50 Cents to $1.00.
Special attention to Phone orders. Main 1138, A 1138.

BASEBALL—Chutes Park— SACRAMENTO vs. LOS ANGELES
LADIES FREE EXCEPT SAT., SUN. AND HOLIDAYS. ADMISSION

Superb Routes of Travel.

BANNING LINE—Daily Service to SANTA CATALINA ISLAND
S.S. HERMOSA
TRAINS CONNECTING WITH STEAMER AT SAN PEDRO LEAVE LOS ANGELES { Southern Pacific, Salt Lake Ry., Pacific Electric Ry.
Greatest Fishing Known
Famous Marine Gardens VIEWED THROUGH Glass Bottom Boats
BANNING COMPANY, 104 PACIFIC ELECTRIC BLDG., LOS ANGELES.
PHONES: MAIN 4492; F6878.

$3.35 FIRST CLASS San Francisco SECOND CLASS $2.35
Rates include berth and meals—Steamers
SANTA ROSA leaves MONDAY and FRIDAY MORNINGS
CITY OF TOPEKA leaves TUESDAY MORNINGS
$5.35 1ST CLASS. STEAMERS $3.35 2ND CLASS
Governor or President LEAVING THURSDAY MORNING.
FOR SAN DIEGO WEDNESDAYS and SUNDAYS, 9:35 A. M.
Largest Ships. Quickest Time. Best Service.
CITY TICKET OFFICE—540 S. Spring St. Phones Sunset Main 47. Home F5845. Rights reserved to change schedule.

$5.35 FIRST CLASS San Francisco SECOND CLASS $3.85
Portland, $15.35; 1st class; $8.85, 2nd class. Seattle, $15.35; $15.85. Eureka, $12.85, $8.85. Berth and meals included.
S.S. Hanalei, Thurs., Oct. 13, 1:30 p.m.
Excellent accommodations. Low freight rates, prompt delivery. C. J. LEHMAN, Gen. Mgr., 248 So. Spring St., Phones—Main 402, 10306.

PACIFIC MAIL S.S. CO.—For Honolulu, Japan, China, Manila, India and Around the World
Steamers Manchuria, Mongolia, Korea, Siberia. China, Tenyo Maru now in service, being largest vessels sailing from the United States to Orient via Honolulu. SAILINGS FROM SAN FRANCISCO OCTOBER 12, 20; NOVEMBER 2, 9, 16, 23, 30; DECEMBER 7 & 28, 1909; JANUARY 4, 1910. Sailings from Eastern Ports for all Trans-Atlantic Steamship Lines at frequent intervals. For literature apply to T. A. Graham, Agent, 600 South Spring street, cor. Sixth.

GRAND MEDITERRANEAN CRUISE— Three specially chartered steamers from New York—S.S. Arabic, January 8th; S.S. Cincinnati, January 29th. S.S. Grosser Kurfurst, February 20th, visiting all points of interest—Egypt, Holy Land, Turkey, Greece and Italy up. Send for literature. Tickets issued to and from all parts of the world.
German-American Savings Bank
Spring and 4th Sts. Los Angeles, Cal. Steamship Department.

$5.35 FIRST CLASS SAN FRANCISCO SECOND CLASS $3.85
Including berth and meals. Portland, $15.35, $8.85. Seattle, $15.35, $14.85. Passenger service unsurpassed. STEAMERS SAIL FROM SAN PEDRO TUES., THURS. and SAT. for SAN FRANCISCO. PORTLAND and SEATTLE DIRECT. WEST COAST S.S. OFFICE, 531 S. SPRING ST.

SEATTLE via PORTLAND— STEAMERS SAIL FROM SAN PEDRO EVERY TUESDAY AND THURSDAY. ALTERNATE SAILING FROM SAN PEDRO EVERY SATURDAY, 5 p.m. for PORTLAND DIRECT (no change) calling at SAN FRANCISCO. Low rates including berth and meals. SEATTLE, PORTLAND, EUREKA and ASTORIA. Low rates including berth and meals. PACIFIC COAST S.S. CO., 634 South Spring Street. Main 8371.

Timely Special Announcements.

DON'T MISS SEEING— Plucking THE Ostriches Today at the Cawston Ostrich Farm South Pasadena
"One of the strangest sights in America."—New York American.
25c ROUND TRIP, including admission.
Tickets for sale at our City Store, 313 S. Broadway
Take South Pasadena cars on Main st., marked "Cawston Ostrich Farm."

LOS ANGELES OSTRICH FARM— OPP. EAST LAKE PARK
All Yellow Cars Transfer Direct to Farm. Fare 5c.
OSTRICH DANCE, 11:30 DAILY.
Excursion tickets, round trip and admission, 25c. For sale at our CITY STORE, 324 S. BROADWAY, LOS ANGELES.

THE SAN JOAQUIN VALLEY—
PROMOTION HEADQUARTERS: We are here to give you reliable information about KERN, TULARE, KINGS, FRESNO, MADERA, MERCED and STANISLAUS COUNTIES. Hear our illustrated lectures at 8 o'clock every evening. TIMES BRANCH OFFICE, 531 SO. SPRING ST. J. W. BLEDSOE, Manager.

Superb Routes of Travel.

FOR SAN FRANCISCO, SEATTLE, TACOMA— AND ALL PUGET SOUND AND ALASKAN PORTS
Elegant Twin-Screw S.S. Admiral Sampson
(The Exposition Flyer) leaves 8:50 a.m. Saturday, Oct. 23. 24 hours to San Francisco. 100 hours to Seattle. Through freight and passenger rates. ALASKA PACIFIC STEAMSHIP CO. C. J. Lehman, Gen. Agt., 248 S. Spring st. Phones: Main 402—10306.

What's Doing Up and Down the Great Pacific Slope States.

FOR THE CELEBRATION.

LAST BY PRESIDENT.

Taft Sends a Tribute for Portola Festival.

Will Repeat It on October Nineteenth.

Ships Are Arriving at San Francisco.

[UNITED PRESS NIGHT REPORT.]

SAN FRANCISCO, Oct. 13.—The toast proposed by President Taft, and which is to be drunk all over the world at 1 o'clock when the Portola Festival bells ring next Tuesday, has been issued by the committee in charge of celebration. The toast follows: "May the Portola festival through the Golden Gate on the descending sun, make San Francisco has twice become the commercial city of the Pacific; first, by the energy of a pioneer race and the rapid growth into the western metropolis; second, after complete destruction by the greedy flames, and in the face of insurmountable obstacles of such a generation so rapid and complete as to be the wonder of the world. May her future growth be as substantial as her past, and may her material prosperity and the individual happiness of her citizens keep with the times."

Arrangements have been made for the drinking of this toast in all foreign countries where Americans gather, and by official and civic organizations throughout the United States. Immediately following the drinking of the toast, the school children of the country will ring out and cheer the rebuilt city. Simultaneous with the drinking of the toast and the cheering of the children will be a salute to be given with the hour of opening of the festival, which begins at noon, Pacific time, October 19. The Italian cruiser Calabria, detailed to act as the official representative of the government of Italy during the festival, arrived today from Naples, where she had been stationed. Her usual salutes had been exchanged with the forts and the other vessels of greater in the stream, the Italian was boarded by Assistant Collector of the Port McBride, who was met with the official representatives of the United States in welcoming the Italian fighting craft to the harbor. Mr. McBride extended the courtesies of the port to the visiting officers and he was then boarded by Mayor Taylor and the Reception Committee of the Portola Festival, who escorted the visitors of the city to their quarters ashore.

The Calabria is a 3425-ton cruiser, built at Spezia in 1901. She carries a crew of 300 men.

HOGS IN GRAPES PAYING.

Vineyardist Who Refused to Sell at Five Dollars a Ton Carries Out Vow and Makes Money.

[BY DIRECT WIRE TO THE TIMES.]

SACRAMENTO, Oct. 13.—[Exclusive Dispatch.] When the California Wine Association reduced the price of grapes from the grower to $5 a ton many growers refused to sell, preferring to let the crop rot on the vines. Some made threats of feeding them to the hogs. But grape growers do not usually have hogs.

O. M. Sharp, a prominent rancher of Woodland, thought so well of the idea, however, that he bought a lot of swine and turned them in among the vines. Now he has sold the same hogs, and figured up the account. It shows that his grapes were worth $10 a ton to him, without incurring the expense of picking and hauling.

By pursuing this course, Sharp not only realized twice as much as the grower who sold to the wine association, but he demonstrated that the growers can be independent, and need not submit to the dictation of the trust, and that when the necessity arrives it is an easy matter to relieve the congestion of the wine market.

SUSPICIOUS DEATH IN SALOON.

Young Sacramento Man Given Knock-out Drops, Shows Autopsy—Police Investigating.

[BY DIRECT WIRE TO THE TIMES.]

SACRAMENTO, Oct. 13.—[Exclusive Dispatch.] Taken seriously ill about 4 o'clock this morning in a saloon conducted under the name of M. Mullen, Charles L. McDonald, sometimes called Eddie Huston, a young clerk, died before a physican could be summoned. In the light of the day's development there is enough to warrant the belief that McDonald's tragic end was the result of poison, administered to him in the form of knock-out drops.

While at first it appeared as if death was from natural causes, the autopsy performed by Dr. C. B. Jones later in the day indicates that the young man died from some form of poisoning. To make sure of it, however, an analysis of the stomach will be made. No arrests so far have been made, although the police are investigating.

The police allege frequent cases of robberies and other troubles at Mullen's saloon, which is in the tenderloin.

BOGUS CHECK MEN BUSY.

GET MONEY IN SACRAMENTO.

[BY DIRECT WIRE TO THE TIMES.]

SACRAMENTO, Oct. 13.—[Exclusive Dispatch.] Two bogus check men, one representing himself to be "Dr. J. G. Beresford," are operating in this city. Last Friday they secured $4.50 in cash as change on a fictitious check presented to a local druggist. One of the two said he was a new physician in town and would send business to the store. His check was accepted without question. A clothier became suspicious of the two when they offered him a $50 sight draft, because the signature lacked the title of "Dr." Stepping to the telephone the clothier asked the bank to verify the paper. While thus engaged the two men fled.

COFFEY MAY NOW APPEAL.

MANDAMUS SUIT IS DISMISSED.

[ASSOCIATED PRESS DAY REPORT.]

SAN FRANCISCO, Oct. 13.—The suit in mandamus entered by former Supervisor Michael V. Coffey, convicted of having accepted a bribe to grant an overhead trolley franchise to the United Railroads during the administration of Mayor Schmitz, was dismissed today by the First District Court of Appeals.

The mandamus proceedings were instituted to compel Judge F. H. Dunne, the trial judge, to file a verification of his charge to the jury which sat in the case. It was shown by Assistant Dist.-Atty. W. Hoff Cook, that Judge Dunne had complied with the order of the Court of Appeals to verify his charge to the jury. The way is now clear for an appeal to the State Supreme Court.

AFTER BANK OFFICIALS.

WANTS OREGON SAVINGS ASSETS

[BY DIRECT WIRE TO THE TIMES.]

PORTLAND (Or.) Oct. 13.—[Exclusive Dispatch.] Suits will be filed tomorrow against W. H. Moore, president and W. Cooper Morris, cashier of the defunct Oregon Savings Bank, according to statements made today by Receiver Thomas C. Devlin, to recover certain assets of the bank alleged to have been withheld and not turned over to the receiver. Directors of the bank may also be made defendants in the suits, but the former president and cashier are said by Receiver Devlin to be the persons responsible.

Two experts employed by the receiver to check up the bank's accounts completed their work today and submitted their reports.

Following its submission Receiver Devlin sent notice to the District Attorney that data requiring prosecutions would be placed in his hands tomorrow.

FARMERS' UNIONS MEET.

TO GET PRICE FOR PRODUCE.

[BY DIRECT WIRE TO THE TIMES.]

MODESTO, Oct. 13.—[Exclusive Dispatch.] The farmers' unions of Merced and Stanislaus counties met here today. The matter of providing a means whereby all of the produce of the two counties could be handled was discussed. Large warehouses and shipping stations were suggested, and although nothing definite could be done at this time, the general opinion was that this would be done and committees will investigate. Many growers in this vicinity have been unable this year to get a satisfactory price for their produce, and it is hoped that these warehouses and shipping stations controlled by the farmers' union will eliminate these difficulties.

The doctor says you have got to take Cod Liver Oil—if so, why not take it in the easiest and best form—why not take

Scott's Emulsion

That is what the doctor means. He would not force you to take the crude oil when he knows the Emulsion is better—more easily digested and absorbed into the system—and will not upset the stomach like the plain oil.

FOR SALE BY ALL DRUGGISTS

Send 25c. name of paper and this ad. for our beautiful Savings Book and Child's Stomach Book. Each book contains a Good Luck Penny.

SCOTT & BOWNE, 409 Pearl St., New York

NEGRO LODGE DISRUPTED.

Grand Chapter of the Eastern Star Is Divided in Fierce Factional Fight.

[BY DIRECT WIRE TO THE TIMES.]

SACRAMENTO, Oct. 13.—[Exclusive Dispatch.] Dr. Fletcher, a negro who treats corns and bunions when not engaged in lodge work, is holding a convention of the Grand Chapter of the Eastern Star (colored) with the assistance of a few devoted adherents, in one hall in the city, while another faction is meeting in another place a few blocks away. Dr. Fletcher was cast forth by the brethren into outer darkness, although he claimed to be the legal head of the order. He appealed to the courts, but an unfeeling judge refused to interfere.

The Fletcherites, undismayed, convened today in Pythian Castle, and the orthodox party, including the Rev. J. M. Collins and Mrs. L. V. Davis, delegates from Los Angeles, meet in Forester's Hall. The latter assembly obtained from the Sheriff a writ of execution against Dr. Fletcher to seize certain goods alleged to belong to the order. Dr. Fletcher alleges that the paraphernalia held by him, such as jewels and badges, mitre, sceptre, throne and robes, are all his private possessions, bought and paid for by himself, and not subject to any claim of the grand order. Besides he says that whoever takes these things must first take his life and liberty.

BOURNE FOR SENATE AGAIN.

Oregon's Direct Primary Statesman Admits He Likes Washington, But no One Applauds.

[BY DIRECT WIRE TO THE TIMES.]

PORTLAND (Or.) Oct. 13.—[Exclusive Dispatch.] Jonathan Bourne, Jr., Oregon's first direct primary Senator, told the Portland Chamber of Commerce today that he was a candidate for reelection. Not a man applauded, nobody said a word. Heavy, pall-like silence greeted the announcement.

Senators Bourne and Chamberlain were in conference with the chamber on Oregon's needs.

Here is how the announcement was made:

"There is a constantly growing sentiment in favor of Oregon in the East. The prevailing opinion is that Oregon presents more undeveloped natural resources than any other State or Territory in the Union. I am proud to be the servant of such a State, and I find that my acquaintanceship in Washington is of more benefit to Oregon than anything I can do right here on the scene. I may be eliminated for pursuing such a course, but I shall be a candidate for the United States Senatorship again, if I live."

The announcement was received without a sound, and the session returned to the consideration of a thirty-foot channel to the sea.

LABOR UNIONS' NERVE.

HALTERS FOR ALL CANDIDATES.

[BY DIRECT WIRE TO THE TIMES.]

BELLINGHAM (Wash.) Oct. 13.—[Exclusive Dispatch.] The cool demand that the labor unions be allowed to influence the policy of the city administration, that the Mayor consult with them on matters of importance connected with the city government and that they be permitted to name their own men for two of the city's appointive officers, was made today by the organized labor leaders to all four candidates for Mayor. The coming city election, it is expected, will be closely contested and the candidates are all making strong bids for the labor votes. It is not believed, however, that any of them will agree to hand the reins of government over to the unions.

TO OPEN BILLS MINE.

PROPERTY ON KANAKA PEAK.

[BY DIRECT WIRE TO THE TIMES.]

OROVILLE, Oct. 13.—Active preparations are being made by Dr. Burke of Burke's Sanatorium to develop what is known as the Bills mine at Kanaka Peak. This mine was purchased about three years ago from the Bills brothers of Wyandotte. An appropriation of a part of Fry Creek has been made for furnishing water. The mine is on the north side of Little Kanaka Peak. The Bills brothers ran a tunnel in about 100 feet on the ledge and struck good ore all the way. The development work started by them will be continued and the mine opened up on a much larger scale. It paid $100 a day while being worked.

FOR A NEW HIGHWAY.

MARYSVILLE TO DOWNIEVILLE.

[BY DIRECT WIRE TO THE TIMES.]

OROVILLE, Oct. 13.—[Exclusive Dispatch.] The Supervisors of Yuba county have suddenly become alert upon the question of the proposed Marysville-Downieville road. The reason is found in a proposition made by the Chamber of Commerce of Oroville to the Supervisors of Sierra county looking toward the construction of the highway. The matter has been under discussion for some time, and a letter recently was addressed to the Sierra board asking the status of the matter, and suggesting that if Sierra county stands ready to build to its county line, that the Oroville Chamber of Commerce probably would be willing to pay for the construction of the few miles of road that would connect it with the Oroville-Laporte road. The proposed road would be fourteen miles shorter than the Marysville road, and would mean a diversion of the rich Sierra county trade.

OIL MAN MISSING.

Manager of Associated at Stockton Causes Family Much Worry. Accounts Straight.

[BY DIRECT WIRE TO THE TIMES.]

STOCKTON, Oct. 13.—[Exclusive Dispatch.] The mysterious disappearance of Adolph Ropp, manager of the Associated Oil Company in this city, is causing his family much worry. Friday evening last he went aboard the steamer J. D. Peters, and left $30 with one of the officers for safe-keeping. The following morning he was seen leaving the steamer in San Francisco, and it is believed he is either there or has wandered away. Recently he passed through a severe spell of typhoid fever, and he expressed the fear that something dreadful might happen to him.

An investigation showed that his books and accounts are perfectly correct, and his wife says there has never been any family troubles. He left $40 for her and the children.

Ropp has a lucrative position, and appeared to be happy at home. He is quite tall, weighs about 150 pounds, has curly hair and blue eyes, and is about 32 years of age. Besides a wife he has two children.

KIDNAPS BOY, DESERTS HIM.

Woman Tires of Youthful Soul Mate; Mother Comes to His Rescue.

[BY DIRECT WIRE TO THE TIMES.]

BELLINGHAM (Wash.) Oct. 13.—[Exclusive Dispatch.] Kidnaped from his home in Victoria by a woman older than himself by several years, whose hold over him was due partly to his own infatuation and partly to her hypnotic influence, Leo Morrison, a boy 20 years of age, was deserted and left penniless in this city by his self-constituted "soul mate," and was in dire straits when found today by his mother and sister. The woman had tired of him, quarreled with him, and left him here, while she went on to Seattle.

SLOPE BRIEFS.

Driving Laborers from Mexico.

NOGALES (Ariz.) Oct. 13.—Yesterday the record was broken in the number of aliens admitted by the Immigration Service at this port of entry. Ninety-five Mexicans were examined and manifested during the day. Several hundred have been admitted from Mexico in the past few weeks. They say the Chinese influx is crowding laborers out of Mexico and they come to seek work on the many new railroads building in Arizona.

Congregationalists in Convention.

SANTA CRUZ, Oct. 13.—Today's session of the convention of Congregational churches of Northern California was occupied almost wholly with the addresses of visiting clergymen. The following officers were elected: Moderator, Rev. W. T. Patchel, San Jose; assistant moderator, Rev. Miles B. Fisher, Berkeley; scribe, Rev. Charles C. Champlin, San Francisco; assistant scribe, Rev. P. E. Jewett, Berkeley.

Conboy Accused in Coroner's Verdict.

SAN FRANCISCO, Oct. 13.—The Coroner's jury before which the inquest on the body of Bernard Lagan was held today returned a verdict that Lagan met his death from a gunshot wound, the weapon having been fired by Captain of Police M. J. Conboy. Conboy is in custody, awaiting trial on the murder charge placed against him when Lagan died several days ago, three months after the shooting.

Three sessions of the Foreign Missionary Society occupied the third day of the convention of the Disciples of Christ at Pittsburgh. Many prominent men and women from this country and from foreign lands spoke.

ANOTHER week's special of our good goods: Paul Jones Rye, regular $1.25 per bottle, now 85c; genuine Orange wine, regular 75c per bottle, now 60c; all our 10-year-old sweet and dry wines, sold everywhere for $1.25 per gallon, now 90c; free delivery. ED. GERMAIN WINE CO., 625 S. Main st. Home 10019, Sunset Main 619.

FEW DOSES END KIDNEY TROUBLE.

BACKACHE AND BLADDER MISERY VANISHES BEFORE YOU REALIZE IT.

A Few Days' Treatment with Pape's Diuretic Makes Your Out-of-Order Kidneys Act Fine and Overcomes Urinary Trouble—Thousands of Men and Women of Los Angeles are Suffering Unnecessarily, as a Thorough Cure is Waiting.

Usually sufferers from backache, bladder trouble or out-of-order kidneys, feel relieved after several doses of Pape's Diuretic.

Misery in the back, sides, or loins, sick headache, inflamed or swollen eyelids, nervousness, rheumatism and darting pains, heart palpitations, dizziness, sleeplessness, listless, worn-out feeling, and other symptoms of inactive, sluggish kidneys simply vanish.

Uncontrollable urination (especially at night) smarting, discolored water and all bladder misery ends.

Feeling miserable and worried is needless because this unusual preparation goes at once to the out-of-order Kidneys and Bladder, distributing its cleansing, healing and vitalizing influence directly upon the organs and glands affected, and completes the cure before you realize it. The moment you suspect any Kidney or Urinary derangement, or feel rheumatic pains, begin taking this harmless medicine, with the knowledge that there is no other remedy, at any price, made anywhere else in the world, which will effect so thorough and prompt a cure as a 50c treatment of Pape's Diuretic, which any druggist can supply.

Your physician, pharmacist, banker or any mercantile agency will tell you that Pape, Thompson & Pape, of Cincinnati, is a large and responsible medicine concern, thoroughly worthy of your confidence.

Only curative results can come from taking Pape's Diuretic, and a few days' treatment will make any one feel fine.

Accept only Pape's Diuretic—50c treatment—from any drug store—anywhere in the world.

AUTOPIANO $368.
Regular Price $650 to $750.
Sale Now On. Seventh and Hope.
LUCORE PIANO CO.
World's largest exclusive dealers in Pianos.

59c to $1.00 Dress Nets 29c Yard

36 to 42-inch dress nets, in white, cream, ecru, brown, blue and black. Dotted and figured designs, also plain filet mesh net. These are very desirable for waists, costumes, yokes, sleeves and trimmings. A great variety to choose from. Not a piece in the lot worth less than 59c, and many worth $1.00 a yard. On sale today at 29c a yard.

Hale's GOOD GOODS
341-343-345 S. BROADWAY
In the Heart of the Shopping District.

Rugs, Curtains, Draperies and Bedding

— From Our New Fourth Floor Salesroom —

$2.50 Lace Curtains $1.50
Fine lace curtains; white, ivory, cream and Arabian; floral and insertion patterns; 2½ and 3 yards long; full width. Values up to $2.50, today $1.50 a pair.

$3.50 Lace Curtains $2.45
Beautiful new white and Arabian lace curtains, cluny and floral designs; 2½ and 3 yards long; full width. Regular $3.50 curtains, on sale at $2.45 a pair.

$5.00 Lace Curtains $3.35
Rich lace curtains, in white, ivory, Arabian and two-tone effects; floral and Colonial designs. Splendid $5.00 curtains, full size, on sale now at $3.35 a pair.

$2.50 Couch Covers $1.75
Heavy Oriental tapestry couch covers, 3 yards long and 60 inches wide; beautiful patterns and rich colors. Worth $2.50, on sale today at $1.75.

15c Madras Draperies, yard 9c
Fancy madras draperies, yard wide; great variety of patterns and colors, suitable for side drapes, bedroom drapes and cottage curtains. Worth 15c, on sale today at 9c a yard.

20c Table Oilcloth 15c
Fancy colored table oilcloth, very best quality, 45 inches wide, new patterns. Worth 20c, on sale today at 15c a yard.

25c Madras Cross Stripe, yard 15c
Fancy cross striped madras, for side drapes and bungalow curtains; 40 inches wide, all colors. Regular 25c quality, on sale today at 15c a yard.

$20 Brussels Rugs Size 9x12 Feet $14.50
Splendid heavy weight seamless Brussels rugs, size 9x12 feet; extra fine; floral and Oriental patterns; very best colors; plenty of blue and white. Regular $20.00 rugs, on special sale today at $14.50.

$2.00 Velvet Rugs $1.29
Handsome velvet rugs, size 27x54 inches, in new floral and Oriental patterns. Good value at $2.00, on special sale today at $1.29 each.

Ingrain Rugs
ALL SIZES REDUCED
Heavy reversible wool ingrain rugs. A new shipment in the most desirable patterns we have ever shown; all colors are represented. On sale at the following remarkably low prices:

$5.75 Wool Rugs, 7 1-2x9-ft.	$3.75
$6.75 Wool Rugs, 9x9-ft.	$4.50
$8.00 Wool Rugs, 9x10 1-2-ft.	$5.25
$9.00 Wool Rugs, 9x12-ft.	$6.00

$5.50 Blankets, White Wool $4.25
Good heavy white wool blankets; 11-4 size; fine, soft and fleecy; pink or blue borders. Regular $5.50 blankets, on sale at $4.50 a pair.

$4.75 Blankets $3.95
Heavy all-wool blankets, in pretty plaids; a variety of colors; large enough for full-size bed. Regular $4.75 blankets, on sale today at $3.95 a pair.

$1.50 Blankets, Large Size $1.23
Heavy quality wool finished blankets, 11-4 size; white and soft shades of tan and gray, with fancy striped borders. Regular $1.50 blankets, today $1.23 a pair.

$1.25 Blankets 95c
Fine cotton blankets, 11-4 size, in white, tan or gray, with striped borders. Worth $1.25, on sale today at 95c a pair.

$1.25 Silk Hose Special Today ..... 98c Pr.
Women's all silk hose, splendid quality, all the new and popular colors, made with garter top and a solid lisle foot, which gives double wear. Our $1.25 silk stocking. On sale today at 98c a pair. Limit three pairs to a customer.

Women's mercerized lisle hose, high spliced heel and toe, wide welt at top; black and all the newest colors; extra value at 50c

Women's Maco black cotton hose, with white split foot, double heel and toe. Extra good value at three pairs for $1.00

Burson hose for women, made from mercerized cotton; medium weight, "knit to fit," without a seam. Well worth 35c. Sale price 25c

Misses' "No Darn" hose; fine ribbed cotton, fast color, double heel and toe. Sale price 50c

Boy's School Hose at 15c
Boys' heavy ribbed black cotton hose for school wear; double heel, toe and knee; very serviceable; all sizes. An exceptional good value at 15c.

Infants' fine cotton hose, nicely finished; black, white and colors. On sale at 15c

Infants' fine ribbed cashmere hose, with silk toe and heel. Extra value at 25c

Women's Wool Underwear $1.25 and $1.50 Values 75c
Women's wool underwear, including natural gray wool vests and white wool drawers, medium and light weight; some wool mixed, others all wool. $1.25 and $1.50 values, on sale today at 75c.

Women's extra size fine fleeced cotton vests, with high neck and long sleeves, nicely finished. Worth 75c. on sale today at 50c

Women's plain white mixed wool vests, high neck, long sleeves, light weight; ankle length drawers to match. Worth $1.00, today 85c

$1.25 Union Suits $1.00
Women's fine white fleeced cotton union suits; high neck, long sleeves, and ankle length; very serviceable. Worth $1.25; on sale today at $1.00.

Children's 85c Underwear 50c
Children's fine ribbed wool vests or pants, natural gray or white. Ages 6 to 14 years. Worth 85c. On sale today at 50c.

Misses' white fleeced cotton union suits, cream or white; high neck, long sleeves and ankle length. Worth 65c. On sale at 50c

Misses' cream-colored ribbed cotton vests or pants, fleece lined. Ages 2 to 14 years. A specially good value at 25c

Children's 15c Acorn Waists 10c
The well-known acorn waists for children, ribbed white cotton, taped with bone buttons; good assortment of sizes. Equal to most 25c waists. On sale today at 10c each. Limit three a customer.

Millinery Sale Today
Trimmed Hats Worth $7.50 ..... $2.95
Tailored street hats, in the very best shapes of the season, made from the best grade wide silk braid on wired buckram frames. Pleasing combinations of black and taupe, black and gray, gray and old rose and all black. The English round crowned walking hats—also large and small shapes of other designs. Semi-dress hats for women of all ages; some with moire silk crowns, trimmed with three and four ostrich tips and ornaments; black, navy blue, cardinal, old rose, marine and delft blue, and other popular colors. Hats easily worth up to $7.50. On special sale today, $2.95.

Braids and Trimmings Values Up To 50c A Yard 10c
Odd lots and single pieces of fancy braids, appliques and bands. Fiber silk in two-toned and multi colors, Persian bands in pastel and dark-color combinations. Fancy straight and pointed edge trimmings, plain and fancy applique. Many can be separated and used as medallions. Values up to 50c. On special sale today at 10c a yard.

19c Silk Ribbons 15c
Chiffon messaline ribbons, 4½ inches wide, black and a full range of pastel and street shades, including new blues, rose and wistaria, also taffeta ribbons number 100 in black and staple colors. Regular sale price 19c. Special today at 15c a yard.

25c Maline Bows 20c
Dainty bows of best grade all silk Maline in white and colors, very popular at the present time. To be used with laundered or lingerie neckwear. The new thing. Priced at 25c in every store in town. Special today only 20c each, in our Neckwear Department.

Women's $1.50 Street Gloves $1.00
Women's high-grade street gloves of fine cape stock, Paris point back, Prix and P. K. seams; tan, brown, navy, green, slate and white. Sizes from 5½ to 7½. Our regular $1.50 gloves. On special sale today at $1.00 a pair.

RAILROAD RECORD.

TELL OF LOST TERRITORY.

Portland Business Men Air Grievances on Rates.

Sale District Limited Year by Year, They Say.

Counsel for Road Outlines Facts of Defense.

[ASSOCIATED PRESS NIGHT REPORT.]

PORTLAND, Oct. 13.—Five business men of this city testified before the Interstate Commerce Commission today that twenty years ago Portland jobbers were able to sell their goods as far east as Pocatello, Idaho, and that year by year they have seen parts of that distributive territory lopped off by unfavorable rates, until today Portland's wholesale area is but a fraction of its previous extent.

They testified that a barrier had been arbitrarily erected at the Oregon boundary line, past which they must not go, and that in some of the territory remaining, they are compelled to absorb part of the freight charges in order to meet competition from the East.

Henry Hahn, for several years head of the Transportation Committee of the Portland Chamber of Commerce, went at great length into the history of rate making in the Pacific Northwest.

HANDICAP FOR JOBBERS.

He said that Portland never had any trouble with its rates to interior points until sixteen years ago, just after the Union Pacific Railroad went into the hands of a receiver. Suddenly, war was declared, the distributive rates from Portland east were readjusted. Idaho was walled off and other parts of its territory were rediricted in such a manner as to handicap Portland jobbers.

All of Portland's witnesses declared eastern-made goods now meet them on an even footing as far west as Boise, Idaho; Baker City, Ore., and Spokane, Wash.

H. A. Conner, manager of a Portland syrup company; E. H. Parker, traffic manager for a wholesale hardware concern; A. C. Lucke, a soap manufacturer, and A. C. Talbot, manufacturer of steel and hardware, testified that Portland's distributive area had undergone constant reductions during the last ten years.

This afternoon the railroads began the presentation of their case.

RAILROAD'S SIDE.

W. W. Cotter, chief counsel for the railroad prefaced the introduction of testimony by stating that his railroad intended to prove that it is earning only a reasonable profit on the amount of capital invested. He declared that assuming that business got back to normal conditions this year, as he expected it to, and in view of prospective reductions in freight rates, the net earnings of the railroad for the year would be about $4,000,000, or less than 7 per cent. on the invested capital, and under 5 per cent. on the present valuation.

Counsel then introduced as his first witness, J. B. Pope, a civil engineer of San Francisco. Mr. Pope testified that figures prepared by him showed the original cost of the road was $63,-000,000 and that at present he estimated it would cost about $92,000,000 to rebuild it.

NOT A BURLINGTON LINK.

STEVENS DENIES REPORT.

[BY DIRECT WIRE TO THE TIMES.]

PORTLAND, Oct. 13.—[Exclusive Dispatch.] John F. Stevens, president of the Oregon Trunk, declares that T. B. Walker, the Minneapolis timber millionaire, is mistaken in his idea that the Oregon Trunk is a Burlington link, whereby that road is to reach San Francisco. Such an idea had not been thought of, said Mr. Stevens, and he never had heard of it until Mr. Walker gave it out in San Francisco a few days ago.

"I know Mr. Walker for thirty years while I was in Minneapolis," said Mr. Stevens, "and while I know him to be a prominent timber man, I have never known him to be connected with the Hill interests in any way. This Burlington proposition is a new one, but is getting now so that a good many reports are being circulated about the Oregon Trunk, all equally without foundation. The Oregon Trunk is not, however, planning to enter California, and we will confine our operations to Oregon."

HAS RAILROAD AT BAY.

CONTROLS WATER SUPPLY.

[BY DIRECT WIRE TO THE TIMES.]

RENO (Nev.) Oct. 13.—[Exclusive Dispatch.] Because C. R. Webster, owner of some hot springs in Humboldt county, along the line of the Western Pacific Railway, has threatened to shut off the water supply alleged to have been contracted for by the railroad to meet the needs of the engines during the work of construction, he was made the defendant in an injunction suit filed this morning by the Western Pacific Company in the District Court.

Alarm exists among the officials, for if Webster's threat is carried out, the engines cannot be operated. An agreement was entered into with the owner of what were the only sources of water in the center of a long stretch of desert land along the line of construction whereby the railroad would have the use of all water needed for its locomotives during the construction period and to the time at which passenger trains should be operated.

The railroad declares it incurred an expense of $2800 in the construction of tanks, ditches, pumps and pumping plant to be used in connection with this necessary water supply, and that any withdrawal of the water from further use by the railroad would seriously injure the road.

TO DIVIDE NICARAGUA.

Revolutionists Proclaim Estrada President and Plan to Make Two Republics of One.

[ASSOCIATED PRESS NIGHT REPORT.]

WASHINGTON, Oct. 13.—Official advices received at the State Department indicate that the Nicaraguan revolutionists if successful, expect to separate the country into two republics, one to consist of the Caribbean States and the other of the Pacific Coast States.

Consul Moffatt of Blue Fields, in a message to the State Department today, says:

"The revolution began at midnight Sunday with the proclamation of Juan Estrada as provisional President, and that Estrada had summoned a provisional cabinet. The movement began without bloodshed or conflict.

"The revolutionists," Mr. Moffatt adds, "have sent a force toward Managua with the object of capturing that city."

CRANE.

(Continued From First Page.)

President. It was asserted without qualification by those in the confidence of the Secretary of State that Mr. Knox was perfectly assured of the approval of the President, and that he was not the kind of a man to take so drastic a step without knowing in advance that he would be supported in it.

CRANE'S FRIENDS LOYAL.

Even the friends of Mr. Crane—and several very astute friends have stood beside him in this crisis—while highly indignant at his treatment at the hands of Mr. Knox, admitted that the developments since he left San Francisco at the peremptory summons of the Secretary, had, regardless of the merits of the case, utterly destroyed any possible usefulness on his part at Peking, and that he could not now, with self-respect, do otherwise than insist upon the acceptance of his resignation. Further than that, it was pointed out on both sides of the controversy that, as one man put it, "the State Department, big and broad as it is, is not big enough now for both Knox and Crane. The President cannot sustain either without turning down the other."

Therefore, the press dispatches received last night from the newspaper correspondents traveling with President Taft, to the effect that information regarding Mr. Crane must come from the State Department, "where the entire matter has been handled," were interpreted here today as indicating not only that the President had no intention of interfering with the action of the Secretary of State, but that he intended the Secretary should bear all responsibility for that action.

JAPAN GETS A TIP.

One of the possible indirect results of the whole incident was discussed with much interest in some diplomatic quarters last night and today, and that is the unmistakable notice that Japan has incidentally received, even in the words of Mr. Knox's statement of yesterday, that this government looks with disapproval on her gains in Manchuria through the new treaties with China, which have been so much discussed in connection with the Crane affair. According to this view, Mr. Crane, intentionally or unintentionally, has been made the pawn in the gambit of expediency. A man who has studied international politics for many years, but who would not be quoted by name, described it in this way:

"It was very necessary that Japan should be advised of the intention of this government to protect to the utmost the interests of American trade in Manchuria, yet in such a way as to avoid placing the State Department in a position from which it would be awkward to retreat in the event of the odds being found too great.

"The recent disclosures, the truth of which, as Mr. Crane, in his statement points out, the department fails to deny, may have served this purpose very well, and the fact that the department felt called upon to 'punish' Mr. Crane for those disclosures might well serve as notice to the Japanese government of its serious objections to the new treaties."

"INCIDENT CLOSED."

The simple statement that the "Crane incident is closed" was the only response made today at the White House and the State Department to the inquiry as to whether President Taft had accepted the resignation of Charles E. Crane as Minister Designate to China. It was stated that nothing had been heard from the President today, and that Secretary Knox had left Washington for his Valley Forge home without having received word from his chief.

Charles P. Fletcher, the charge, and first secretary of the American legation at Peking, is now recognized by the Department of State as American Minister pro tempore. It is not expected the President will undertake to name a successor to Minister Crane before his return to Washington.

CRANE'S FATHER CALLS IT OUTRAGEOUS DEAL.

[BY DIRECT WIRE TO THE TIMES.]

CHICAGO, Oct. 13.—[Exclusive Dispatch.] Richard T. Crane, president of the Crane company, and irate father of the deposed Minister to China, Charles R. Crane, today spoke his mind on the subject, and branded the practical discharge of his son as an outrage and the result of a plot.

Just what exactly is behind it all he does not undertake to say, but that it was all formulated beforehand, and that Secretary of State Philander C. Knox could tell what it all meant had he a mind to, Mr. Crane is convinced. The Chicagoan furthermore expressed his great surprise at the position of President Taft, declaring that he could not understand how the Chief Executive could countenance such proceedings in connection with one whom he himself had appointed.

"It is the most outrageous thing I ever heard of," said Mr. Crane. "It is absolutely unreasonable and a burning shame. They never even gave the boy a decent chance. He had no instructions whatever. There is certainly something behind it. The reasons advanced for requesting Charlie's resignation are not the real ones, I am convinced. It is surely a plot of some kind.

"Yes," he continued, as some one suggested the word to him, "it must be a 'frame-up'—that's all there is to it.

"Philander C. Knox is behind it, of course. He knows why it was done, and what it all means. But what I don't and can't understand is how the President can countenance it."

SHAMEFUL TREATMENT, SAYS RECORD-HERALD.

[BY DIRECT WIRE TO THE TIMES.]

CHICAGO, Oct. 12.—[Exclusive Dispatch.] The Record-Herald says editorially today:

"The treatment that Charles R. Crane has received at the hands of the Department of State has been nothing short of shameful.

"Every newspaper man in Washington will hoot at the notion that Mr. Crane's alleged indiscretion in any way varied from the discretion ordinarily required from public officials.

"No informed person believes for a moment that the ostensible reason for the request for Mr. Crane's resignation is the real one. On the contrary, it is perfectly apparent that he has been made the victim of what appears to have been a thoroughly discreditable intrigue.

"Inasmuch as the article to which Mr. Knox objects appeared in the Record-Herald, it is but justice to say that Mr. Crane furnished our correspondent with no information that involved any breach of his official obligations.

"His mistake apparently was in assuming that there could be no possible objection to taking it for granted that what all the diplomatic and most of the newspaper men of the world know, was also known by our Department of State."

CRANE CASE GREATLY INTERESTS PRESIDENT.

[ASSOCIATED PRESS NIGHT REPORT.]

PRESCOTT (Ariz.) Oct. 12.—President Taft evidenced great interest today in the press dispatches from Washington concerning the Crane case, but gave out no statement regarding it, the intimation being that there will be no statement from Mr. Taft at any time.

Secretary Knox is in full control of the State Department, and all matters connected with it, and it is to be presumed he has been authorized by the President to accept Mr. Crane's resignation forthwith.

JAPAN ACTS ON THE EXPOSURES BY CRANE.

[ASSOCIATED PRESS NIGHT REPORT.]

PEKING, Oct. 13.—Japan has taken official cognizance of the reported efforts of British and American interests to arrange with China to build the Kin Chow-Tsi Tshar Railway, as it is considered that the proposed construction of this road has grown out of the defeat of the plan to build the Heishmintun-Fakumen Railroad. Japan has formally notified China that while it does not intend to obstruct that government, yet it will maintain its right to be consulted with respect to Manchurian railways.

Recent events in connection with the recall of Charles R. Crane precipitated Japan's action. It is understood that the action of the American Secretary of State followed Japan's solicitations not only on account of Mr. Crane's alleged utterances, but because of American activities in Manchuria under a former American official, whom the Japanese regard as exceedingly active in the anti-Japanese movement in Manchuria following the war.

The Japanese appear to be alarmed at the American activities which seem to bear the stamp of governmental direction.

OIL DEMURRER OVERRULED.

SAN FRANCISCO, Oct. 13.—The demurrer entered by Robert Countryman, Robert Schwab and others of the majority interests in the Kern County Pipe Line and Storage Company, and the Kern River Oil Company, to the injunction suit filed against them by a minority interest in the companies was overruled by Judge Seawell today. The plaintiffs in the injunction action charged that Countryman, who is president of the pipe line company and attorney for the oil company, threatened to abandon suit brought to recover from the oil company rentals alleged in arrears for Kern county lands leased from the pipe line company. A temporary injunction preventing the dismissal of these actions was secured in September. About $16,000 is involved in the rents mentioned in the complaint.

STAN MITCHELL GETS HONORS.

Is Chosen Captain of Stanford Freshmen Fifteen—Will Probably Also Make 'Varsity.

[BY DIRECT WIRE TO THE TIMES.]

STANFORD UNIVERSITY, Oct. 13.—[Exclusive Dispatch.] Stan Mitchell of Los Angeles was unanimously elected captain of the Cardinals' freshmen football team today. This choice was popular.

The southerner is the best player who has ever played in a Stanford first-year fifteen, and his experience as captain and manager of the Los Angeles High eleven has eminently qualified him to lead the Stanford team against the California "Babies" Saturday.

Mitchell is playing second five-eighth. He is a member of the Zeta Psi Fraternity and is registered in the department of economics. His brother, Mow Mitchell, '10, is captain of the 'varsity fifteen.

Stan probably will make a place on the 'varsity. He has been punting and kicking goals with unusual style and his kicking ability is expected to result in his landing a berth in the backfield, even if the more experienced players surpass him in the other departments of the game.

M'ALLISTER'S WIDOW DEAD.

NEW YORK, Oct. 13.—[Exclusive Dispatch.] Mrs. Sarah T. McAllister, widow of Ward McAllister, famous in his day as New York's society director and originator of the Four Hundred, died at her home, No. 602 Madison avenue, at 3 o'clock this afternoon. Mrs. McAllister, in her eightieth year, had not been in good health for some time. Pneumonia, the direct cause of death, developed Sunday. Before her marriage to Ward McAllister in 1852 Mrs. McAllister was Sarah Painter Gibbons. Her father was directly descended from Sir William and Lady Gibbons, Sir William having been Governor of the Barbadoes. Mrs. McAllister's paternal grandfather was Thomas Gibbons, who opened up navigation on the Hudson River. Commodore Vanderbilt is said to have commanded Gibbons's first vessel.

PRAISE FOR ALDRICH.

PROVIDENCE (R. I.) Oct. 13.—The Rhode Island Republican State convention assembled here today and renominated Adam J. Pothier for Governor. The main features of the platform were the indorsement of the Payne-Aldrich tariff bill and praise of Senator Aldrich.

Bad Breath From Stomach and Catarrh

Many Persons Are Victims of This Disagreeable Complaint.

It is quite common to hear of persons being spoken of as thoroughly agreeable companions, highly entertaining in conversation, fascinating and attractive in manner, gifted, well-read, accomplished and possessing all the attributes and qualifications necessary to make them desirable guests at parties and entertainments, but for the single fact that, for some cause or other, such as stomach trouble, decay of teeth, or throat and nasal catarrh, they are the unfortunate possessors of bad breath.

That one drawback is sufficient to make them almost universally shunned; and no matter how erudite or scholarly they may be, how much they may have traveled, or how large a fund of interesting anecdote they may have accumulated, and which they may be capable of relating in an entertaining manner, the fact that they are victims of offensive breath causes every other consideration to be set aside by their friends.

This is indeed unfortunate, and it has been the means of causing many a person to avoid society and social intercourse, because, realizing as they do, how disagreeable it must be to others, and wishing at the same time to avoid embarrassment and criticism, they are left with the only alternative of remaining off to themselves, and being deprived of many of the pleasures of life.

Such a deprivation is, however, wholly unnecessary, and persons who have long been troubled with foul breath from any cause, should know that there is a remedy for its relief, che which is a powerful absorber and remover of foul gases from the stomach, and an efficient oxidizer and purifier of offensive breath, whether from stomach or teeth, or caused by catarrh—and that justly celebrated remedy is STUART'S CHARCOAL LOZENGES.

Thousands of persons testify to the fact that though they were once victims of bad breath, which compelled them to avoid the companionship of others, they are now able to mingle freely with their friends, to attend entertainments, parties and the theater, and to enjoy life generally, happy in the thought that through the use of Stuart's Antiseptic Charcoal Lozenges, their breath is rendered sweet and pure, and cannot give offense to even the most fastidious persons.

These wonderfully purifying lozenges, which are composed of the purest charcoal, are made from willow wood, will sweeten the foulest breath, purify the most impure stomach and besides stopping the fermentation and decomposition of food, will also remove the breath-odors resulting from the use of onions, tobacco, alcohol and German cheese.

Secure a package from your druggist today for 25 cents, and send us your name and address for free sample package. Address F. A. Stuart Co., 200 Stuart Bldg., Marshall, Mich.

Times Branch Office
531South Spring St.

DIRECTORY OF OCCUPANTS.

NORTHERN PACIFIC RAILWAY. G. W. McCaskey, G. A.

THE WABASH SYSTEM. Rom C. Cline, G. A.

SUNSET TELEPHONE. Public Pay Station.

C. H. LIPPINCOTT & CO. Hollywood and farm lands exhibit.

TIMES FREE INFORMATION BUREAU. Hotel, Resort and Railway information and literature.

BOOKLOVERS AND TABARD INN LIBRARIES. W. C. Loughbon, Jr., Mgr.

TIMES-MIRROR CO. Times "Want" ads. and subscriptions.

AMES BROS. "See America First" cabinets and hotel representatives.

SAN JOAQUIN VALLEY INFORMATION Bureau. Lectures and stereopticon exhibition. J. W. Bledsoe, Mgr.

BOND DEPT. N. Y. CENTRAL REALTY CO.

UP AND DOWN THE VALLEY.

PITH OF THE NEWS FROM OUT THE MIDDLE WEST.

[BY DIRECT WIRE TO THE TIMES.]

CHICAGO, Oct. 13.—[Exclusive Dispatch.] Before the sun rose today the temperature was below freezing point and it remained chilly throughout the day. It is the opinion of the forecaster that by tomorrow the wintry blasts will disappear before a warm sun and southern breezes. Today's maximum temperature was 45 and the minimum 29 deg. Middle West temperatures:

	Max.	Min.
Alpena	40	24
Bismarck	40	8
Cairo	62	32
Cheyenne	48	38
Cincinnati	54	30
Cleveland	42	32
Concordia	52	33
Davenport	40	24
Denver	74	40
Des Moines	58	26
Detroit	40	26
Devil's Lake	28	14
Dodge City	74	38
Dubuque	42	24
Duluth	34	28
Escanaba	36	34
Grand Rapids	38	32
Green Bay	38	30
Helena	66	46
Huron	44	14
Indianapolis	48	28
Kansas City	58	34
Marquette	38	34
Memphis	64	40
Milwaukee	40	30
Omaha	44	26
St. Louis	60	32
St. Paul	38	28
Sault Ste. Marie	40	34
Springfield, Ill	46	26
Springfield, Mo	64	32
Wichita	70	35

TYPHOID AT COLLEGE.

[ASSOCIATED PRESS DAY REPORT.]

PARKVILLE (Mo.) Oct. 13.—Due to defective sewage, it is believed, typhoid fever is epidemic at Park College, thirty cases having been reported among the students.

HUSBAND BENCH SHOW.

[ASSOCIATED PRESS DAY REPORT.]

CHICAGO, Oct. 13.—Husbands of all kinds and shapes and sizes and conditions of servitude will be on display Saturday evening, October 23, at the residence of Mr. and Mrs. James S. McCullough, No. 5120 Kenmore avenue. At that time and place there is to be held a competition for husbands, at which twelve prizes are to be awarded, the prize winners to be acclaimed as the best of all Chicago husbands. Three women have been chosen as the judges of the contest. The points on which they will judge the married men are these: Quality of hair, time taken to tie wife's shoe; ability to guess price of hat, humility, good looks, ability to describe gown, gallantry, docility, patience.

TOWN CLAIMS PLEDGE.

[ASSOCIATED PRESS DAY REPORT.]

HUDSON (O.) Oct. 13.—This town will be in a position to receive James W. Ellsworth when he returns from Italy in three weeks to carry out the promise he made the village on condition it would vote out the saloons and put the telephone wires under ground. The village has gone even further—it has painted its homes white, with the shutters green, put red tiles on the roofs and planted English hedges because Ellsworth said he liked these things. Now the villagers anticipate that Ellsworth will make good his pledges and give the village an electric lighting plant, waterworks and sewer system, pay for it all himself, and transfer it to the village to own and operate. Ellsworth made this promise to Hudson, which he left a poor boy, afterwards returning a multi-millionaire.

San Francisco Hotels.

SAN FRANCISCO, One of the World's Greatest Eating Places.

The celebrated dining places of New York, Paris and London find keen competitors in the new San Francisco. In no other city outside of New York do people live so well, eat and drink so heartily as in the splendid city of the Argonauts by the Bay. The San Francisco spirit which laughs at disasters, and sets itself to its tasks is seen at its best in the life of its hotels and their restaurants. The Fairmont Hotel, the great white palace which overlooks the city and Bay has perhaps more unique and original dining places than any other hotel on earth.

There is the "Crypt Grill" a men's restaurant, fashioned after one of the Cathederal Crypts of Europe, with low arched ceilings, immense pillows and walls of hand hewn oak. The Louis Court provides for both Ladies' Grill and the afternoon tea room. This is a pleasant room, skylighted through rich colored glass giving a pleasing out of door effect. Here, San Francisco society folk gather each afternoon for tea. The Main Dining Salon, with its wide windows overlooking the Golden Gate, the Bay, the islands and the distant mountains, provides seating accommodations for 400 at one time. The Grey Breakfast room adjoining will seat almost 200. Besides there is the beautiful Red Banquet Room where banquets and dinners of state are held and the stately Norman Hall—a room of magnificent proportions and ample elegance where 500 can banquet at one time.

HOTEL STEWART

SAN FRANCISCO

Geary Street, above Upon Square

Just opposite Hotel St. Francis

European Plan $1.50 a day up
American Plan $3.00 a day up

A new steel and brick structure. Furnished at a cost of $200,000. Every comfort and convenience. A high class hotel at very moderate rates. In the center of the theater and retail district. On car lines transferring to all parts of city. Omnibus meets all trains and steamers. Elaborate booklet with splendid map of San Francisco free on request.

Hotel Stewart

Resorts.

Free Information For Homeseekers

Complete literature and information about all sections of California. Booklets and other printed matter from reliable sources, together with wide personal acquaintance with resources and opportunities open for homeseekers.

SUNSET MAGAZINE HOMESEEKERS INFORMATION BUREAU.

City Ticket Office Southern Pacific. SIXTH AND SPRING STS.

SAN JACINTO HOT SPRINGS

Modern hotel and bath houses. Wonderful curative hot mud sulphur baths. Trained attendants. On the Santa Fe, the Gen. P. Taylor, Security Bldg., or Peck-Judah Co., 345 S. Spring St.

THE BREAKERS,
Long Beach.

Quiet, pleasant rooms, with table board, overlooking best beach on the Coast. Open all winter. 521 E. Ocean Ave. Home Phone 425.

City Hotels.

Hotel Preston

204 East Ninth. Strictly modern apartments or single rooms; wall beds, buffet kitchens, steam heat, excellent service. Reasonable rates per day. Special rates to permanent patrons. Phone F4164.

HOTEL ORENA

704 West 7th St., opposite postoffice. Beautifully furnished.

WESTLAKE HOTEL

729 Westlake Ave. Main 846. Select family hotel. American plan. Large sun parlor and billiard room free to guests. Table unexcelled. Special to families. ROBT D. MURRAY, Proprietor.

Kensington Apartments

Santa Monica—A few choice suites now vacant; winter rates.
HOME PHONE—1014.

City Restaurants.

PE GRILL
P.E. BLDG.
6th & MAIN STS

Noon merchants' lunch 20c
French dinner, with wine 50c

EUGENE MACHTIG, Mgr.

Cafe Bristol

Don't spoil your business day by having an unsatisfactory luncheon. We pay particular attention to our noonday meal, having the most complete of menus, the quickest service and the best of music. Popular prices. Entire basement H. W. Hellman Bldg., Fourth and Spring.

LEVY'S CAFE

Business Men's Lunch Daily in Grill 40 cents, including coffee, tea, beer or wine.

QUICK SERVICE.

Meet your friends for lunch and dinner at the

Palace Cafe

Corner First and Spring Sts.
A. JAHNK, Prop.

Music by the American Ladie's Orchestra.

Europa The oldest and best Italian Restaurant in the city. Celebrated for its spaghetti and ravioli. Lunch 35c. Dinner 50c. 312 W. Seventh st., between Broadway and Hill

Resorts.

The Times Branch Office and Free Information Bureau 531 South Spring St.

Open Daily 8 A. M. to 9 P. M.

Advertising Copy and Subscriptions Received

Telephone Connect: MAIN 8300 Home 1270

THE TIMES FREE INFORMATION AND RESORT BUREAU is for the information of those seeking recreation, rest and recuperation among the mountain resorts. Particulars are furnished regarding resorts, their rates, etc. Photographs, circulars and transportation literature are kept on file for inspection and distribution. Times readers can obtain here, in a few minutes, information that would take a week and in many instances longer to procure if they were compelled to write for it.

HOTEL VIRGINIA

Long Beach, Cal.

Thirty minutes' ride on Pacific Electric cars, Sixth and Main sts. Most magnificent resort hotel on Pacific Coast. We make our table a specialty; low rates during fall season.

American plan. Carl S. Stanley, Mgr.
European

Ye Alpine Tavern

Situated on Mt. Lowe. A mile above the sea. American plan, $3.50 per day; $15.00 per week. Choice of rooms in hotel or cottages. No consumptives or invalids taken. Telephone Passenger Dept., Pacific Electric Ry., or the Free Information Bureau, for further information.

Radium Sulphur Springs COLEGROVE, LOS ANGELES. TAKE BATHS IN LIQUID FIRE.

DRINK THE MOST CURATIVE MINERAL WATERS IN CALIFORNIA.

It is radio-active, germicidal and purifies your blood by destroying disease germs and revivifying, rejuvenating and increasing your Vital Force and circulation.

THE HOT BATHS are a positive specific and cure Rheumatism, Asthma, Gout, Alcoholism, Constipation, Obesity, Poor Circulation, Neuralgia, Sciatica, Insomnia, Stomach, Heart, Liver, Kidney, Bladder, Blood, Skin, all Nervous and Female Troubles. Beauty Baths make skin velvety, removes dandruff, grows hair.

IT SPARKLES AND FOAMS LIKE CHAMPAGNE.

Seemingly hopeless cases cured. Physician in charge. Send for booklet. Take car or cabs. Take "Melrose Avenue" cars, via Broadway, direct to Springs.

GREAT NORTHERN RAILWAY

IT COSTS NO MORE

To go East via San Francisco, Portland and visit the ALASKA-YUKON-PACIFIC EXPOSITION. Take the

Shasta Limited Electric Lighted **Oriental Limited**

Splendid Service. Magnificent Scenery. Inquire at North Coast office on all trains. Phalon, T. F. and P. Agent, 250 South Broadway. Phones—Home F1344; Sunset Broadway 180.

BALLOON ROUTE EXCURSIONS

$1.00—ONE WHOLE DAY FOR ONE DOLLAR—$1.00

70 miles of California's Finest Scenery—Through the ocean—Through Hollywood—Soldiers' Home—Santa Monica—Ocean Park—Venice—Playa del Rey—Manhattan Beach—Redondo Beach. An Experienced Guide on each car. Leave HILL-STREET STATION, corner Fourth and Fifth, at 9:40 a.m. daily.

HOTEL MARYLAND,

American Plan

Spacious parklike gardens, an Italian Forgola, with seats, shaded walks and a roof garden, give the seclusion and restfulness of the country.

Bungalows for families desiring seclusion will be rented.

D. M. LINKAM, Mgr.

Open for Season, 1909-1910

Hotel Casa Loma

REDLANDS, CAL.

SPECIAL FALL RATES. JAS. S. AURAND.

Arrowhead Hot Springs

GREATEST PLACE IN THE WORLD FOR THE CURE OF RHEUMATISM.

HILL CREST INN AMERICAN PLAN EUROPEAN PLAN

A High Class Hotel at very Moderate Rates. Most excellent table, with private baths. Centrally located. Surrounded by orange groves.

F. A. ...

ELSINORE Lake View Inn and Hotel

M. A. GARDNER, Mgr.

Overlooking Lake Elsinore. Swimming pool, mud, sweat, plain and mineral baths. Consulting physician. Curative properties of our springs the best. Knowledge. Autoists' half-way house to San Diego. The Times Free Information Bureau.

No place like it for health. Nature's Health Farm. Everything on the ranch. Canvas house for rest. Elevation 2000 feet. Open all year round. **Clover Crest** housekeeping cottages. Free fruit. Only two miles north of Monrovia in the foothills. Information at office and Pacific Electric R.R., or address Stewart & Mason, Props., Monrovia, Cal. 396. Home Phone Green 199.

Bimini Hot Springs Hotel Los Angeles

The most curative baths for rheumatism; also hot mineral water, mud baths; telephone in every room; no dust, and no objectionable fare. Dr. C. W. Tho...

ELSINORE, Bundy Hot Springs Hotel

Curative Hot Sulphur Baths under Hotel roof. Free consulting physician. Fine home cooking a specialty. The Times Free Information Bureau. For booklet address F. A. Amsbury, Headquarters for hunters.

Wheeler's Hot Mineral Springs 32 miles from L.A. Northeast and 16 miles from Pasadena. Altitude 1500 feet.

Fine fishing, good trails and saddle animals. Hot mineral plunge, tub and shower baths. Cottage rooms, board and baths, $12 to $15 per week. Tent cottages for housekeeping. Particulars at Times Bureau or Pacific Electric Depot, Spring St.

MRS. R. A. BLUMBERG, Prop., Meridian, Cal.

THE NEW **Hotel Marengo, Pasadena** South Marengo Avenue and Arcadia st. cars.

Within walking distance of all railway depots, street cars, churches and parks. A select tourist and family hotel. Steam heat, hot and cold running water, electric lights and the finest sanitary plumbing. Large sun parlor. Lawn tennis and croquet grounds. Large rooms. Location unexcelled. Special to families. ROBT D. MURRAY, Proprietor. European plan, $1 and up per day; $5.00 and up per week. American plan, $2 and up per day, $12 and up per week, with private bath, $17.50.

MT. WILSON HOTEL

6000-foot elevation. Cool, clear, comfortable. Tel. Sub. 1. F. B. ROSS, Manager.

We Keep Warm at the **Munholland Apartments**

Reduced fall rates; everything modern, one to five-room apartments. Elegantly furnished. Close in, yet live at the beach. Corner Elm and Ocean Aves. Phone 273. Ocean Park.

YE CLARENDON INN, Claremont, Cal., on Santa Fe, 35 miles from Los Angeles; beautiful, healthful surroundings. Steam heat, hot water; good table; 2000 autoists catered to last season; quiet, home-like place. Special rates by the month.

City Hotels.

Hotel Ingraham

AMERICAN PLAN.

Ingraham and Bixel Streets. Delightfully situated away from the noise of the thoroughfare. A few minutes' walk from business center. Take street cars to Bixel. BERNARD BEYER, Prop.

The Leighton Hotel

American Plan.
OVERLOOKING WESTLAKE PARK.
Rates on Application.

Leighton Hotel Co.

PARK APARTMENTS

Palatial for refined people. Everything of highest class. On Pico street heights. Grand location and view. Extensive grounds, park, Lake Fairyland. Magnificently furnished and appointed. 711 Gaston Bldg., Bixel Sts. Phone 21303.

$10.00 PER WEEK — American Plan

HOTEL HOLLYWOOD,

Midway between Los Angeles and the ocean. Write for booklet.

The Hinman The most elegantly furnished apartments in California. Single rooms or suites, with or without kitchens, more, with bath and with or without buffet kitchen. Phone 10057. Sunset Main 8... tor. Corner Seventh and Figueroa. Home 10057.

Hartford Terrace Apartments, 1408 S. Hope st. Phone 10... plete. Prices lowest. Magnificent view. Lucas avenue.

City Restaurants.

The Hoffman Cafe 215 South ...

M. L. POLASKI, L. A. ARZNER, Props.

Strictly first-class. Specialties of GERMAN and ... LEMP'S St. Louis Special Tip Top, Imported ... BURGER Beer on draught.

GREEN-EYED MONSTER.

FRENZIED MAN SHOOTS RIVAL,

Deliberate Murder Charged by Woman in Case.

Prisoner Asserts Act Was in Self-Protection.

Takes Matter Coolly and Shows Little Concern.

[illegible] because he found his [illegible], Louis E. Gallagher, in the com[illegible] of Mrs. Bessie Heister, "Jim" [illegible], a saloon hanger-on, shot and [illegible] wounded Gallagher at about 5 [illegible] yesterday evening. The shooting occurred at the Heister woman's [illegible], in the rear of No. 1834 Naud [illegible]. According to the woman, her [illegible] was armed when the murderer [illegible] the gun at her, by the wounded man, who fell to his knees when [illegible] in begging to his feet and knocking [illegible] revolver towards the ceiling. This, [illegible] gave her time to flee, through [illegible] door, to the house of a neighbor.

[illegible]ley, who was arrested by Patrolman [illegible] J. Hickey, almost immediately [illegible] the shooting, told the police that [illegible] that when Gallagher attacked him [illegible] a carving knife.

According to Mrs. Heister's story, [illegible] corroborated by statements of Mrs. [illegible] Lemon of No. 224 East Ann [illegible], the killing was deliberate mur[illegible]. Heister is about 35 years old, [illegible] at one time, a strikingly [illegible] man, but her gray hair, and [illegible] by dissipation, give her the [illegible] of being nearly 60 years [illegible]. She lives in a three-room house [illegible] rear of a blind alley, leading [illegible] Naud street, and parallel [illegible] street. Hurley roomed [illegible], as also did Gallagher, a [illegible] man, when he came in [illegible] trips on the desert.

THE WOMAN'S STORY.

[illegible] afternoon, the woman says, [illegible] went to the house and threatened [illegible] with a revolver. Not content [illegible] this, she says, he kicked her [illegible] wreckage and smashed an [illegible] electric clock he had in the [illegible].

[illegible] Gallagher's advice, Mrs. [illegible] went to the District [illegible] yesterday at about [illegible] and for a warrant against [illegible]. He refused the warrant [illegible] directed to the Prosecuting [illegible] office. There, too, the war[illegible] refused her, she says, be[illegible] he had no witnesses.

[illegible] afternoon, Hurley called [illegible] Mrs. Lemon, and asked [illegible].

"[illegible] you wid 'er? I axed [illegible] Lemon, last night, to [illegible] and Patrolman [illegible] looking for Mrs. [illegible] her house locked [illegible] for me today,' he [illegible] have got a cop [illegible] hold him, joking[illegible] Lemon. "Well,' [illegible] going to clean out [illegible] something here that'll [illegible] Mrs. Lemon says [illegible] on the breast, leav[illegible] in the direction of the [illegible].

"[illegible] Lena?" asked Mrs. Heister, [illegible] she was found by the offi[illegible] the Lemon place. "He's dead? [illegible]. And him such a [illegible]."

[illegible] sitting in a rocking [illegible] in the front room, and [illegible] when 'Jimmie' [illegible]. "We were chewing the rag [illegible] Blonde and the time [illegible] in the hospital. 'Jimmie' [illegible] in the couch at the side [illegible] and sat down, and there [illegible] words. Then 'Jimmie' or[illegible] out of the house—he said [illegible] me work to do—just like [illegible] said 'all right,' and he [illegible] for his coat, when Jim[illegible] a quick step forward and [illegible] to the left side. Louis fell [illegible] and then he jumped up [illegible] Jimmie's hand, just as [illegible] the gun at me. I [illegible] the back door and jumped [illegible] Cohn and Mr. Cohn, next [illegible] his back door and let[illegible].

[illegible] shooting, Gallagher staggered [illegible] the alley, but fell ex[illegible] almost directly in front of [illegible]. Hurley was arrested about [illegible] from the body, walking [illegible] to the corner for the patrol wagon, [illegible] rolled a cigarette, a fact [illegible] escape the notice of Mrs. [illegible] who was watching him [illegible] blinds of the Cohn home. [illegible] died about four minutes [illegible] the Receiving Hospital, [illegible] was taken into the hos[illegible] upon his victim. The [illegible] cigarette was still between [illegible] as he looked indifferently [illegible] the body of the man he was [illegible] killed.

A BURNING BRIDGE.

[illegible] (Tex.) Oct. 13.—Fireman O. [illegible] was killed and eight per[illegible] injured today when an en[illegible] and cars of the Austin & [illegible] Railway plunged into a [illegible] over Waters Creek near [illegible]. Heavy mist obscured the [illegible] the engineer could not [illegible] in time to avert the ac[illegible].

ELKINGTON INJURED.

[illegible] (Ind.) Oct. 13.—Margaret Il[illegible] actress, and her mother, [illegible] were slightly injured to[illegible] when they were thrown from [illegible] during a runaway.

CUP-WINNERS.

RDS SMASHED FOR SPEED NG DISTANCE BALLOON RACE.

[ASSOCIATED PRESS NIGHT REPORT.]

[illegible] (Va.) Oct. 12.—Winning [illegible] for the longest [illegible] in a balloon under [illegible] the Aëro Club of Amer[illegible] all speed records for [illegible] Sights, A. Holland [illegible] York and Max Fleisch[illegible] landed today at [illegible] county, twenty [illegible] second.

[illegible] in the balloon New [illegible] Mr. Forbes won the [illegible] in the Indianapolis [illegible]. Louis at 5:30 Tues[illegible] the distance of 731¼ [illegible] in 10 hours and 15 [illegible] an average of 73 miles an [illegible] TO SAN JOSE.

[illegible] REPORT.] [illegible] Oct. 12.—Another balloon race to San José probably will result from the challenge issued today by the Oakland Aëro Club to the Pacific Aëro Club, calling for a contest similar to that which ended Sunday by both airships falling into the bay. The balloons have been rescued and found to have sustained little damage.

The aëronauts will start from the Oakland side of the bay next Sunday to dodge the on-shore breeze which baffled their skill in the last contest. It is possible that a woman will ride in each car, but this has not been decided. As on the previous occasion, Capt. Ivy Baldwin will pilot the Oakland balloon.

No decision has been reached as to which balloon shall be awarded the cup offered by the Portola Committee for last Sunday's contest.

ASKS TO SEE HUSBAND DIE.

Strange Request of a Miner's Wife Waiting to Wed Again.

[BY DIRECT WIRE TO THE TIMES.]

WILKESBARRE (Pa.) Oct. 13.—[Exclusive Dispatch.] Probably the most remarkable request ever made to an official charged with inflicting the death penalty, was made today to Sheriff Rodda, when Mrs. Mary Nazarko, wife of the Slav miner who will be hanged tomorrow for murdering a fellow worker, appeared at the Sheriff's office and asked that she be permitted to see her husband die upon the gallows. Coupled with this request was one that Michael Mazaroski, whom she expects to marry soon after her husband's death, be allowed to accompany her to the death chamber.

Nazarko knows all about his wife's plan to remain a widow for as brief a time as possible, after he dies. In fact, so well pleased is he with the arrangement, that he has made a will bequeathing his small property, worth about $1500, to his wife and her future husband.

PEARY'S EVIDENCE.

(Continued From First Page.)

negro who was with Peary in his search for the North Pole, for lectures to be delivered in the next two years. Henson, who occupied the position of valet and bodyguard to Commander Peary, will make his first appearance probably next Sunday night at the Hippodrome in this city.

The manager's intention is to have Henson follow the route throughout the country in which Dr. Cook is now lecturing, in effect answering Dr. Cook in each city he visited in an effort to contradict Dr. Cook's statement that he found the pole. Henson took down much of the testimony of Dr. Cook's Eskimos which Commander Peary has just made public and he is familiar with what these witnesses of Dr. Cook's feat have said about it.

BEGIN MT. M'KINLEY INQUIRY.

[ASSOCIATED PRESS NIGHT REPORT.]

NEW YORK, Oct. 15.—Investigation of the assertion of Dr. Frederick A. Cook that he climbed Mount McKinley in 1905 was started yesterday by the special committee appointed by the Explorers' Club. The investigators are: Prof. Marshall H. Saville of the American Museum of Natural History; Casper Whitney, F. S. Dolanbaugh, explorer and author; Charles S. Townsend, director of the New York Aquarium, and Anthony Fiala, Arctic explorer.

TUGS SINK IN HURRICANE.

Eleven Members of Crew Drown. Railroad Official Says Concrete Work Is Safe.

[ASSOCIATED PRESS NIGHT REPORT.]

MIAMI (Fla.) Oct. 12.—News reached here late today of the sinking of the tugs Sybil and Sadie, at Bahia Honda, during Monday's hurricane, and the loss of the eleven members of the crew of the Sybil, including Capt. Parker.

The loss of life on the tug Sybil includes, besides Capt. Parker, Engineer Fox, Pilot Whitmore, Engineer Peterson and seven deck hands.

The following statement was given out today by Engineer Ernest Cotton of the Florida East Coast Railway:

"The loss of life on the Florida East Coast extension is limited to the crew of the tug Sybil and Timekeeper Brown at Martahan, a total of twelve persons. The floating equipment of the road and uncompleted work were badly damaged. There was, however, no damage to the concrete work at any point.

"All of our camps were more or less wrecked, but the large forces of workmen are being cared for, and have sufficient supplies of food."

INTO WESTERN UNION.

Kingdon Gould One of Three New Directors Elected in New York.

[ASSOCIATED PRESS NIGHT REPORT.]

NEW YORK, Oct. 13.—Alvin W. Krech, Edward T. Jeffrey and Kingdon Gould were elected directors of the Western Union Telegraph Company at the annual meeting of the stockholders today. They succeeded Gen. Thomas T. Eckert, James H. Hyde and E. H. Harriman. The annual report showed total revenues for the year of $20,541,072, an increase of $1,958,880 over the previous year.

BOMB KILLS THROWER.

ST. PETERSBURG, Oct. 13.—A bomb exploded in a suburb of the city today, killing one of two men who had it in their possession and wounding the other. Before his arrest the wounded man attempted to conceal a second bomb and a revolver. It is believed the men were revolutionists on their way to the scene of an intended crime.

LIFE'S SEAMY SIDE.

TOOK PHOTO AS SHE WAS NUDE.

Why Mrs. Leona Mason Attempted Murder.

Talbot, President of Owls, Persecuted Her.

Held Prisoner in Lawyer's Home Three Days.

[BY DIRECT WIRE TO THE TIMES.]

SOUTH BEND (Ind.) Oct. 13.—[Exclusive Dispatch.] Mrs. Leona B. Mason, charged with an attempt to shoot and kill John W. Talbot, Supreme President of the Order of Owls, took the stand today in her own defense and told a story of persecution on the part of Talbot.

Among other things she charged the fraternal head with cruelly beating her, because she resisted his love, also of forcing her to accompany him to Detroit, Mich., Davenport, Iowa, Niagara Falls and Chicago, to which places he went for the purpose of organizing nests of Owls.

During the recital of her wrongs she explained how Talbot was enabled to take a photograph of her in the nude. According to her story she was forced to disrobe in the lawyer's home, was held a prisoner for three days and then, when in an exhausted condition, was forced to pose for her photograph. This photograph, more than anything else, the defense claimed, drove her to temporary insanity and led her to make an attempt on the life of Talbot.

While Mrs. Mason was on the stand, the defendant's attorneys attempted to bring out the story of Talbot's visit to the Jackson, Mich., prison, where, according to Mrs. Mason, Talbot made arrangement for the escape of Allison, Slater and Spellman from that penal institution. The men were then serving time for the robbery of the Union Bank at Richland, Mich. The court ruled this out.

The case probably will be given to the jury tomorrow night.

WEALTHY HEIR KIDNAPED?

POLICE HUNT OWEN EVANS.

[ASSOCIATED PRESS DAY REPORT.]

MUSKOGEE (Okla.) Oct. 13.—Owen Evans, 12 years old, son of wealthy parents, has been missing from his home here since Saturday and his parents and the police believe he has been kidnaped. The boy disappeared soon after leaving a barber shop. Thousands of circular letters describing the boy were mailed to every police department in the country today. A reward is offered. Mrs. Travis Evans, the lad's mother, said her son was the heir to a large estate.

KENTUCKY EDITOR SHOOTS.

FATALLY WOUNDS ASSAILANT.

[ASSOCIATED PRESS DAY REPORT.]

HARRODSBURG (Ky.) Oct. 13.—In a pistol duel fought between Editor John F. Pulliam and John W. Robards in Pulliam's office here last night, Robards was fatally wounded, and Pulliam may have to have his arm amputated as a result of a bullet splintering the bone. Robards is said to have entered the office of the Harrodsburg Herald and opened fire on Pulliam, who returned it. A trivial quarrel is believed to have been the cause of the affray.

BLAMED ST. GEORGE'S.

CHURCH IN A DIVORCE ROW.

GULLY-GREY AFFAIR IN ENGLAND BRINGS ON A QUARREL.

Authority of Church to Marry Divorcees Is Questioned and Archbishop of Canterbury Orders Inquiry—Curate Who Pronounced the Blessing Sees no Harm in It.

[BY DIRECT WIRE TO THE TIMES.]

LONDON, Oct. 12.—[Exclusive Dispatch.] The Church of England has been disturbed by what is now referred to as the Gully-Grey affair. The clergymen are split over the question of the church's authority to marry divorced persons.

J. W. H. Gully was divorced by his wife and the decree was made absolute. He then married Miss Dorothy Evelyn Grey. Both are prominent in society. The ceremony was performed at the registry office at St. George's Church, Hanover Square, whence the couple repaired to St. Paul's, Onslow Square, where the union was blessed by one of the curates.

The Archbishop of Canterbury ordered an inquiry. Rev. E. S. Buchanan, a curate of St. Paul's caused to be published in the Church Times a statement placing the blame on St. George's and upon the St. Paul's curate, who pronounced the blessing.

St. George's defends its action and practically defies the Archbishop of Canterbury, the head of the church. The St. Paul's curate, who pronounced the blessing, says he can see no wrong in blessing a union made at St. George's, and declares he would do the same thing again, if a similar occasion should arise.

SNOW IN BUFFALO.

BUFFALO (N. Y.) Oct. 13.—Snow began falling here early today and before noon, three inches has fallen. It has seriously interfered with telegraph and telephone service and to some extent with street car service.

WRIGHT GETS BIG PURSE.

NEW YORK, Oct. 13.—Wilbur Wright received $12,500 from the Hudson-Fulton commission for the spectacular flights he made over New York Bay and up the Hudson during the celebration. Glenn H. Curtiss received $5000.

If Palpitation, Stuffy Breathing

or other signs show, its risky to keep on with coffee.

POSTUM

10 days makes things clear.

"There's a Reason."

SCHOOL days are the days when most of the important habits of life are formed. Teach your children the daily use of

Dr. Lyon's PERFECT Tooth Powder

and they will some day rise to call you blessed. It cleanses, beautifies and preserves the teeth and imparts purity and fragrance to the breath.

LOCAL TRAVELERS.

Los Angeles People Who Are Registered at Hotels in Other Cities.

[BY DIRECT WIRE TO THE TIMES.]

NEW YORK, Oct. 13.—[Exclusive Dispatch.] The following Los Angeles people are registered tonight at New York hotels: Empire, P. A. Benton; Hotel Astor, J. W. Thayer and wife; Park Avenue, C. H. Silliman; Holland, S. C. Stolt; Imperial, F. A. Hines, A. V. Nelson, Mrs. A. V. Nelson; Belmont, J. W. Quinn; Waldorf, Mrs. H. Rice, E. J. Seeley.

CHICAGO, Oct. 13.—[Exclusive Dispatch.] The following Los Angeles people are registered tonight at Chicago hotels: Congress, Mr. and Mrs. F. A. Wann, Mrs. E. W. Halliday, Mrs. Ellicot Wing, James M. Cockins, Mr. and Mrs. O. J. Boos, Nelson Rhoades, Jr.; Auditorium, W. J. Horne; Stratford, Mr. and Mrs. G. A. McIntyre; Majestic, M. F. Van Horn; Great Northern, B. W. McCausland, J. A. Dubbs, L. C. Clawson.

SAN FRANCISCO, Oct. 13.—[Exclusive Dispatch.] The following Los Angeles people are registered tonight at the Hotel St. Francis: Joseph Meicar, Mrs. L. E. Parker, W. H. Davis, H. H. Trowbridge, W. T. Hall, E. R. Cooper.

WE have a very complete assortment of BLUE SERGES made for and handled exclusively by us. They are especially adapted for service and are the handsomest, dressiest goods known to the clothes business.

Just now we are making a special introductory price of $35 for sack suits made from these beautiful cloths. There is nothing in this market that approaches them for style, service and value. We shall be pleased to have your early inspection.

Shields & Orr TAILORS

201-205 Delta Building 426 South Spring Street

Neurasthenia

Also Known as "Nerve Tire" and "Nervous Exhaustion"

has, during the present generation, come to be known as the "National Disease" of America. So prevalent has it become that it is almost an exception to find a person without it. It is usually found associated with nervous dyspepsia, which is often the most prominent symptom. In this age of hurry, worry, hustle and the strenuous life in business many people overwork their nervous systems and put too much strain upon them, which eventually causes a partial or total breakdown. Duffy's Pure Malt Whiskey through its tonic and rebuilding constituents will cure these troublesome nervous complaints by supplying the system with those vital elements which it needs to bring about a complete restoration to health.

The processes of tearing down and building up are constantly being carried on in the body, and if nothing interferes with these important processes health results; but when something occurs to check them disease is sure to follow. Duffy's Malt Whiskey overcomes the disease by stimulating the heart and nerves, which quickens the circulation of blood, enabling the system to properly assimilate the food from the alimentary tract; also to adequately eliminate from the system through the lungs, pores, kidneys and intestines, those waste products, such as uric acid, toxins, etc., which result from the disintegration of the old tissues of the body and the decomposition of alimentum in the alimentary canal.

If you wish to keep young, strong and vigorous and have on your cheeks the glow of perfect health, take Duffy's Pure Malt Whiskey regularly, according to directions. It tones and strengthens the heart action and purifies the entire system. It is recognized as a family medicine everywhere.

If weak and run down take a teaspoonful four times a day in half a glass of milk or water.

Duffy's Pure Malt Whiskey is sold everywhere by druggists, grocers and dealers, or shipped on order for $1.00 a bottle.

Our Medical Department will send to every reader of The Times advice and an interesting illustrated medical booklet free of charge. The Duffy Malt Whiskey Company, Rochester, N. Y.

Broadway Department Store

Home 10571 Sunset-Broadway 4944

DON'T WORRY — WATCH SPACE

Broadway Cor. 4th Los Angeles. Arthur Letts

For Thursday the Harvest Sale Presents:

Stunning Long Fitted Coats of Tan Covert or Black Broadcloth at $17.50

With every evidence of a great season for dresses, popularity for coats is also apparent. (In this connection we refer to the three excellent values in dresses mentioned below.)

The Coats—one of which is illustrated—are made of tan covert cloth or black, satiny broadcloth. They are garments that are not used to selling at $17.50. Garments that are beyond comparison at the price.

We cannot begin to adequately describe these long, fitting coats, and so suggest that you come to the store for inspection. Sale price today, $17.50.

One of the Three Bargains in Dresses

Dainty New Garments, Today $10.00

This feature item represents charming dresses, trimmed with fancy buttons and lace yokes. There is a pleasing choice of black, blue, green, gray and white in the taffeta garments; black and white in the silk jerseys, and gray, green, tan and black in the cloth dresses.

Pretty Dresses $14.95

Comprised in this lot are the popular college dresses, trotteur styles and Eva Tanguay models. Made of broadcloths and serges, in two-piece styles. The skirts can be worn separately; the colors include black, navy, gray and terra cotta. Today, $14.95.

Heatherbloom Petticoats $2.75

These petticoats come in black and the wanted colors. Extra deep flounce, finished with extra rows of deep shirring and tailored straps. The full meaning of Heatherbloom in these petticoats at $2.75.

Cloth and Silk Dresses at $19.50

Dainty dresses, fashioned from henrietta, moire and messaline, ornamented with scroll, soutache and novel pleated effects. Choose from white, cream, tan, coral, rose, gray and black. Today, in this final clearance, at $19.50.

Black Petticoats $1.75

Excellent McGee fitted petticoats of fine rustling taffetine, in black only. Deep tailored flounce, with alternating rows of stitching and straps. Priced only at the Broadway, $1.75.

It Pays to Deal Where Your Satisfaction is Guaranteed

CHAS. W. ENNIS

245-247 South Spring Street

Clothing, Furnishings, Hats

For Men of All Ages

We are now giving "values" from one end of this store to the other, such as no house in the city has ever offered before. Our object is to double our business volume this season. It's a big undertaking, but we are going about it in such whole-souled manner that we can't help but win.

Ennis Hats at $3, Best Values in the City

Suit and Overcoat Offering Which Has Taken the Town by Storm

No reliable clothing store in the United States ever tried to give a man more return for his money than we are actually delivering right here. Suits and overcoats—newest fabrics—latest designs—a variety big enough to win any man's approval—values which prove the strength of our intentions.

Suits $15, $16, $18 Overcoats $16, $18, $20

John B. Stetson and Other Leading Makes of Hats

Buy Your Furnishings at Our Modern Department

Shirts Complete new stock now on sale. Several of the best makes in the country—quality away above what you usually find at this price $1.50

Underwear Time now to lay in your winter supply. We can furnish you any good grade, in cotton, balbriggan, derby ribbed, or wool. Any weight. Many qualities. A strong showing at, per garment $1.00

"Buy Your Piano from the Manufacturer"

Highest Quality. Best Values. "Your Only Opportunity."

The Starr Piano Company

Factory Warerooms, 413 West Fifth Street.

$3.00 a Month

All Diseases. Medicines Free. Chronic and Nervous Diseases a Specialty. Consultation Free. DRS. SHORES & SHORES. 445½ So. Spring St., Los Angeles, Cal.

Furniture ....At Cut Prices.

DuBOIS & DAVIDSON FURNITURE CO. Between Spring and Broadway 212-14 West Sixth Street

Talking Machines EASY TERMS J. B. Brown, Music Co. 648 South Broadway.

CONSTIPATION AND PILES.

Insomnia, Nervousness, Lumbago and Poor Circulation are permanently cured by using ELECTRO-THERMO DILATORS. Electricity combined with dilatation cures where drugs fail. Our appliances are sold under a positive guarantee. Call or write for free booklet. ELECTRO-SURGICAL APPLIANCE CO. Rooms 406-407 I. W. Hellman Bldg., Los Angeles, Cal.

Crown Combinola

The Best Player Piano

SMITH MUSIC CO.

406 W. Seventh St.

Out of the High Rent District

Short-O Cooking Oil

Clean and Healthful.

All Grocers

Don't fail to attend the Great Regained Possession Sale at the Bargain House

445-447 South Main Street

MEN'S SUITS MADE TO ORDER $15 SCOTCH TAILORS 230 SO SPRING

Your Credit

Will buy all the furniture you need for your home on our easy-to-pay plan.

COLYEAR'S

509-511 South Main St.

Install a Gas Furnace and be prepared for the cool days.

Expert Watch Repairing Lowest Prices

J. ABRAMSON

404 South Broadway

Matheson & Berner Clothes for Men

Broadway, Cor. 3rd

Picture Frames

Artists' Supplies, Stationery

Sanborn, Vail & Co. 735 So. Broadway

ROGERS' TEASPOONS

49c a Set—Worth $1.25

CENTRAL DEPARTMENT STORE

609-619 S. Broadway

Men's Spring Suits

$15, $20, $25—Why Pay More?

Lowman & Co

129-131-133 S. SPRING ST

SPORTING NEWS, LOCAL AND TELEGRAPHIC.

THREE TO TWO.

CLARKE'S HOME RUN AGAIN BREAKS THE TIGER'S BACK.

Adams Holds Detroit Safe While His Team-mates Score Plenty of Runs Off Summers — Players Now Working for Fun of It While Club Owners Reap the Profits—Game Today at Detroit—Three Home Runs.

[ASSOCIATED PRESS NIGHT REPORT.]

PITTSBURGH, Oct. 13.—Pittsburgh took the lead on the battlefield of the world's championship by defeating Detroit, 8 to 4, in the fifth game of the big series at Forbes field today.

This gives the National League champions three victories to two for Detroit. The scene will change to Detroit again tomorrow, where the sixth and possibly the last game of the series will be played. By winning tomorrow Pittsburgh will clinch the world's championship, but if Detroit wins the series will be tied again and a seventh game will be necessary.

The National Commission has decided to play the seventh game in Detroit.

The game today was played with the thermometer hovering between 35 and 40 deg. above zero. A chilling wind swept across the field, but the immense grand stand protected the great majority of the spectators.

Despite the untoward conditions, 21,703 persons saw the game and the receipts were $33,173. Of this sum the National Commission receives $3217.30 and each club owner $14,477.85. The players no longer share in the receipts as the first four games is their limit. This makes the receipts for five games $154,103 and the total attendance 117,347. Each club owner has now received $38,786.15 and the National Commission $15,610.90.

CLARKE'S HOMER.

A home run by Manager Fred Clarke, which scored Byrne and Leach in front of him, turned the tide of victory to Pittsburgh in the seventh inning after Detroit had tied the score at 3 to 3 by scoring two in the eighth.

Detroit had two home runs to its credit, but neither came with any one on bases. D. Jones, the first man up in the first inning, hit the ball into the inclosure which had been built around the outfield for the overflow. Sam Crawford made the other Detroit home run in the eighth.

Crawford's home run nearly deprived Pittsburgh of the services of the brilliant Tommy Leach. Leach chased Crawford's long hit and while running backward at a good clip struck the low fence. The impact smashed the boards and he shot over the fence head first. A groan went up from the crowd as it appeared impossible for the little center fielder to escape injury. After a short delay he returned to his place apparently none the worse for his spectacular mishap.

Charles Adams of Pittsburgh achieved the distinction of being the only pitcher to win twice in the series by pruning today's game. Adams clearly outpitched Summers, who worked the first seven innings for Detroit, but he was lucky in having the team behind him hitting as he allowed the losers four runs. Adams allowed six hits—two home runs, two two-baggers, and two singles—while Summers was hit safely ten times, including one home run and a double.

JONES SCORES FIRST.

Davy Jones's home run gave Detroit a run in the first, but Pittsburgh immediately tied the score because Summers gave a base on balls with the bases full. A wild pitch by Summers allowed the second Pittsburgh run to score in the second and another came in the third. The score remained 3 to 1 in Pittsburgh's favor until the sixth, when Detroit bunched a single and a two-bagger and aided by Wagner's costly bad throw, scored two runs. Then came Clarke's home run in the seventh and the National Leaguers assumed a commanding lead. Each team scored one more in the eighth inning.

Wagner had a bad day in the field, making two errors in five chances. His first misplay was a bad throw of Delehanty's grounder in the sixth and it allowed Crawford to score from second. His other error was a muff of Tom Jones's pop fly into short left in the ninth.

At bat Wagner made one hit in four times up, but reached first three times. The first time he drew a base on balls, but was left on second, and in the third he singled to left, but was on third when the inning was ended. In the fifth he was an easy out and in the seventh he was hit in the back by a pitched ball. He dropped to the ground and was evidently in great pain, but he soon recovered and trotted to first base.

Cobb made only one hit, a single to left in the sixth.

After getting three balls and two strikes, Davy Jones hit the ball into the center field stand for a home run. Bush walked, but Cobb flied to Leach. Crawford's single to left sent Bush to third, as it was a hit-and-run play. Crawford stole second, but Delehanty struck out, and Moriarity popped to Abstein.

TIES THE SCORE.

Pittsburgh tied the score in their half of the first. Byrne hit past Bush and Leach laid a safe bunt along the first-base foul line. Clarke sacrificed, Wagner drew a pass and the bases were filled. Miller struck out, but Abstein worked Summers for a base on balls, and Byrne was forced across the plate. Wilson ended the inning by striking out.

The winners added another to the total in the second. Gibson beat out a hit to Bush, and Adams sacrificed, Summers to Delehanty. Delehanty made a wonderful one-handed scoop of Byrne's fast bounder, and threw him out to Tom Jones, Gibson going to third. A wild pitch allowed Gibson to score.

Pittsburgh made another in the third. Clarke started by drawing a base on balls, and went to third on Wagner's neatly placed hit to left. Miller's out, Bush to Tom Jones, scored Clarke. Detroit tied the score by landing two runs in the sixth inning. After Bush struck out, Cobb singled to left and scored on Crawford's double to center.

WAGNER'S ERROR.

Delehanty grounded to Wagner, who threw poorly to Abstein, and Crawford scored while Delehanty continued to second. Moriarity flied to Clarke, and Tom Jones popped an easy foul to Abstein.

Pittsburgh broke the tie in the seventh. After Adams struck out Byrne singled to left, and went to third on Leach's hit to the same place. Clarke's home run accounted for three scores. Wagner was hit in the back, but as soon as he reached first he forgot all about his pain and stole second and then third, scoring on Schmidt's high throw. That gave Pittsburgh four runs and enough to make victory certain.

Detroit scored in the eighth on Crawford's home run. Wilson opened Pittsburgh's eighth with a double between Jones and Crawford, which the former lost in the sun. Wilson scored on Gibson's single to right. Gibson stole second, but was caught trying to steal third, Schmidt to Moriarity.

CLUB STANDING.

Teams.	Won.	Lost.	Pc.
Pittsburgh	3	2	.600
Detroit	2	3	.400

YESTERDAY.

Attendance	21,703
Receipts	$33,173.00
Commission	3,317.30
Each club	14,477.85

GRAND TOTAL.

Attendance	117,347
Receipts	$156,103.00
Commission	15,610.90
Each club	38,786.15
Players	66,924.90
Winners	40,154.90
Losers	26,769.96

BY INNINGS.

FIRST INNING.

Detroit—D. Jones hit into center field for a home run. Bush walked and Pittsburgh began to delay the game to give Adams a chance to study. Play was resumed after a delay of two minutes. Cobb sent a long fly to Leach. Crawford singled and Bush took third on a hit-and-run play. Delehanty struck out. Crawford stole second and Gibson did not throw to get him, fearing Bush might score from third, but threw to Adams instead. Moriarity popped to Abstein. One run.

Pittsburgh—Byrne singled past Bush. Leach beat out a bunt along first-base line. Byrne going to second. Clarke sacrificed, Simons to Cobb, sending Byrne to third, Leach to second. Summers intentionally gave Wagner a base on balls, filling the bases. Miller struck out. Abstein drew a base on balls, forcing in Byrne. Wilson struck out. One run.

SECOND INNING.

Detroit—T. Jones flied to Wilson. Stanage and Summers struck out. No runs.

Pittsburgh—Gibson beat out a hit to Bush. Adams sacrificed, Summers to Delehanty, sending Gibson to second. Delehanty made a wonderful one-handed pick up of Byrne's seemingly safe hit and threw him out to T. Jones, and Gibson went to third. Gibson scored on a wild pitch. Leach sent a high fly to Crawford. One run.

THIRD INNING.

Detroit—D. Jones sent a long fly to Leach. Bush struck out. Cobb out, Byrne to Abstein. No runs.

Pittsburgh—Clarke drew a base on balls. Wagner singled to left and Clarke went to second on the hit-and-run play. As Clarke started for second, Bush ran to cover the bag, and Wagner hit through Bush's position. Miller was out, Bush to T. Jones, scoring Clarke, Wagner taking second. Abstein out, Bush to T. Jones, Wagner going to third. Wilson out, Bush to T. Jones. One run.

FOURTH INNING.

Detroit—Crawford out, Wagner to Abstein. Delehanty struck out, Moriarity hit to Miller and was thrown out to Abstein. No runs.

Pittsburgh—Gibson out, Moriarity to T. Jones. Adams fouled to Stanage, Byrne flied to D. Jones. No runs.

FIFTH INNING.

Detroit—T. Jones doubled along left foul line. Stanage struck out. Summers also struck out. D. Jones sent a high fly to Clarke. No runs.

Pittsburgh—Leach flied to D. Jones, Clarke beat out a hit to T. Jones, as the latter fell in fielding the ball. Clarke stole second and Stanage's throw went to Delehanty, but he fell against Clarke, and prevented him from going to third. Wagner out, Bush to T. Jones, Clarke taking third. Miller out, Moriarity to T. Jones. No runs.

SIXTH INNING.

Detroit—Bush struck out and Gibson dropped the ball, but picked it up and tagged Bush. Cobb singled to left, Crawford doubled between Leach and Clarke, scoring Cobb. Delehanty hit to Wagner and was safe on the big German's wild throw, Crawford scoring on the error. Moriarity flied to Clarke. T. Jones flied to Abstein. Two runs.

Pittsburgh—Abstein popped to Bush and Wilson grounded out to T. Jones. Gibson out, Bush to T. Jones. No runs.

SEVENTH INNING.

Detroit—McIntyre, batting for Stanage, grounded out to Abstein unassisted. Summers out on a grounder to Abstein, unassisted. D. Jones out, Byrne to Abstein. No runs.

Pittsburgh—Schmidt now catching for Detroit. Adams struck out. Byrne singled to left. Leach singled to left and Byrne went to third. Clarke hit a home run into center field stand, scoring Byrne and Leach ahead of himself. Wagner was hit by pitched ball and fell to the ground. He appeared to be hurt, as he did not arise, and the players gathered around him. After a short time he arose and started for first. Miller flied to D. Jones. Wagner stole second, Wagner stole third, and scored on Schmidt's high throw. Abstein struck out. Four runs.

EIGHTH INNING.

Detroit—Bush flied to left. Cobb out, Adams to Abstein. Crawford hit a home run into center-field stand, and Leach, running for the ball, smashed into the fence and fell into the stand. He climbed out a moment later, apparently none the worse for his shaking up. Delehanty out, Byrne to Abstein. One run.

Pittsburgh—Wilson doubled between Crawford and D. Jones, the latter losing the ball in the sun. Gibson placed a neat single back of second base, and Wilson scored. Willetts now pitching for Detroit, in attempt to sacrifice. Adams bunted an easy pop fly to T. Jones. Gibson stole second on the third strike of Byrne. Gibson was caught stealing third. One run.

NINTH INNING.

Detroit—Moriarity fouled to Byrne. T. Jones safe when Wagner dropped his pop fly. T. Jones stole second. Schmidt out, Wagner to Abstein, Mullin batting for Willett. Mullin popped to Wagner. No runs.

PITTSBURGH.

	A.B.	R.	B.H.	P.O.	A.	E.
Byrne, 3b	4	2	2	1	3	0
Leach, cf	4	2	1	3	0	0
Clarke, lf	3	2	2	3	0	0
Wagner, ss	4	1	1	2	3	2
Miller, 2b	3	0	0	2	3	0
Abstein, 1b	3	0	0	11	0	0
Wilson, rf	4	1	1	1	0	0
Gibson, c	4	1	2	8	0	0
Adams, p	3	0	0	0	1	0
Totals	30	8	10	27	7	2

DETROIT.

	A.B.	R.	B.H.	P.O.	A.	E.
D. Jones, lf	4	1	1	3	0	0
Bush, ss	3	0	0	1	4	0
Cobb, cf	4	1	1	2	0	0
Crawford, rf	4	1	2	1	0	0
Delehanty, 2b	4	0	1	2	4	1
Moriarity, 3b	4	0	0	1	2	0
T. Jones, 1b	3	0	0	11	0	0
Stanage, c	2	0	0	3	1	0
McIntyre, x	1	0	0	0	0	0
Schmidt, c	1	0	0	3	1	1
Summers, p	0	0	0	0	0	0
Willett, p	0	0	0	0	0	0
Mullin, xx	1	0	0	0	0	0
Totals	35	4	5	27	11	1

x—Batted for Stanage in seventh.
xx—Batted for Willett in ninth.

SCORE BY INNINGS

	1	2	3	4	5	6	7	8	9
Detroit	1	0	0	0	0	2	0	1	0
Pittsburgh	1	1	1	0	0	0	4	1	x

SUMMARY.

Two-base hits—T. Jones, Crawford, Wilson. Home runs—D. Jones, Crawford, Clarke. Hits—Off Summers, 10 in 5 innings; off Willett, 0 in 1 inning. Sacrifice hits—Clarke, Adams. Stolen bases—Crawford, Clarke, Wagner, 2; Gibson, Jones. Left on bases—Pittsburgh, 5; Detroit, 7. Bases on balls—Off Adams, 1; off Summers, 2. Hit by pitched ball—Wagner. Struck out—By Adams, 3; by Summers, 4; by Willett, 1. Wild pitch—Summers. Time of game—1h. 58m. Umpires—Johnstone, O'Loughlin, Klem and Evans.

ALL TO THE BAD.

ERRORS MAKE GAME A JOKE.

SENATORS LOSE TO ANGELS BY FUNNY BLUNDERS.

Fitzgerald Heaves Good Ball at Times, But Is Handed Very Fierce Support—Koestner Strikes Out Nine Batsmen—Jud Smith Shows Fine Jump Catch.

Los Angeles, 8; Sacramento, 4.

All of the ball players in this town must have been reading the old almanacs that have been accumulating for five years, for the game yesterday between the Angels and the Senators was one large aggregation of jokes for the first three innings, but after the third inning, when the men managed to get the ball tame enough to eat out of their hands, the contest was a good one with one exception. It was certainly a remarkable exhibition.

In the second inning for the locals Delmas was first at bat and poked the ball safely to left. Bush Smith bunted a sacrifice toward Pitcher Fitzgerald and this one would have forced Delmas at second had he not made a bad throw to Shinn. Then Koestner struck out. Daley did the same thing, but Graham let the ball get away from him and Delmas scored. Graham dashed after the ball and tried to throw it to the plate to keep Bush Smith from scoring, but his heave was a wild one past Fitz and Bush tallied. Myers raced to get the ball, and after three or four juggles of it managed to grab it. He threw it to second to head off Daley and then dashed to first base to receive the throw from second, but in his anxiety to touch Daley, hit him with the hand that did not hold the ball.

Godwin then forced Daley at second and stole second, scoring the third run of the inning on Ross's hit to right.

In the sixth with one out Daley walked and a moment later Fitz tried to catch him off first base but the throw was a wild one. Daley kept on running and when Myers got the ball he heaved it wildly back through the infield and the ball rolled into left field. Daley was shooting around the bases like a streak and Doyle finally got the ball and tried to catch Daley at the plate but failed.

Charley Graham had the worst day of the season and he declared that he made more errors than he had in six previous months. He had a passed ball in the first inning and a passed ball and a wild throw in the second and he was so bad that he actually laughed at his own blunders, for there were times he could not have grabbed the ball if it had been a big check.

Fitzgerald and Koestner were the heavers and each did fairly well at times, but Fitz could not win with the kind of support given him. The way the Senators played Koestner did not need much help, but he fanned nine of them, which helped a little.

In the first for the Senators a single, a sacrifice and an error made one run and in the third three singles, two errors and a fielder's choice made three more runs.

For the locals a pass, two singles, a sacrifice and an error sent in two runs in the first, three singles, a steal and a fielder's choice scored three in the second; and two singles and a sacrifice another run in the third. Two swats and an out made the seventh run an da pass and an error the final one.

Jud Smith's high jumping catch with the left hand was the fielding feature.

The score:

LOS ANGELES.

	A.B.	R.	B.H.	S.B.	P.O.	A.	E.
Daley, cf	2	2	0	1	1	0	0
Godwin, lf	5	2	1	1	0	0	0
Ross, rf	4	0	2	0	1	0	0
Beall, 1b	4	2	0	1	9	0	0
Wheeler, 2b	4	1	1	0	3	3	0
J. Smith, 3b	3	0	0	0	1	2	0
Delmas, ss	4	1	2	1	1	5	1
H. Smith, c	3	1	0	0	11	2	1
Koestner, p	4	1	1	0	0	1	1
Totals	31	8	10	3	27	13	3

SACRAMENTO.

	A.B.	R.	B.H.	S.B.	P.O.	A.	E.
Shinn, ss	4	2	1	0	1	3	1
Darringer, 3b	3	1	1	1	1	1	0
Myers, 1b	3	1	2	0	8	0	1
Gandil, cf	4	0	1	0	2	1	0
Flanagan, rf	4	0	0	0	2	0	0
Raymer, 2b	4	0	0	0	2	3	0
Doyle, lf	4	0	0	0	4	0	0
Graham, c	4	0	0	0	6	0	2
Fitzgerald, p	4	0	1	0	0	1	1
Totals	34	4	6	1	24	9	6

SCORE BY INNINGS.

	1	2	3	4	5	6	7	8	9	10
Los Angeles	2	3	1	1	0	1	0	0	8	— 8
Base hits	1	2	2	2	1	1	0	0	10	— 10
Sacramento	1	0	2	0	0	0	0	0	4	— 4
Base hits	1	0	2	1	1	0	0	0	5	— 5

SUMMARY.

Two-base hit—Doyle. Sacrifice hits—Darringer, Myers, Ross, J. Smith, H. Smith. Bases on balls—Off Fitzgerald, 4. Struck out—By Fitzgerald, 2; Koestner, 9. Double play—Darringer to Myers. Time of game—1h. 55m. Umpires—McGreevy and Irwin.

HAMMER NELSON.

TWO SLUGGING INNINGS.

[ASSOCIATED PRESS NIGHT REPORT.]

SAN FRANCISCO, Oct. 13.—San Francisco accomplished Oakland's defeat, 7 to 3, today, by hammering Nelson for five hits and five runs in the second inning. One more tally was forced over in the fifth and the last one registered in the seventh.

In the third inning Oakland began a slugging contest on their own account, scoring three runs. From that time on the batters were at Henley's mercy. Score:

OAKLAND.

	A.B.	R.	B.H.	S.B.	P.O.	A.	E.
Mazgart, rf	4	0	0	0	1	0	0
D. Lewis, lf	3	1	0	0	1	0	0
Hogan, 3b	4	0	1	0	2	4	1
Cameron, 1b	3	0	0	0	10	0	1
Kelly, cf	3	0	0	0	1	0	0
Cutshaw, 2b	4	0	0	1	0	1	0
McKune, ss	4	1	1	0	1	4	0
Thomas, c	4	0	1	0	6	1	0
Nelson, p	2	1	0	0	0	2	0
*Christian	1	0	0	0	0	0	0
Totals	32	3	3	1	24	12	2

SAN FRANCISCO.

	A.B.	R.	B.H.	S.B.	P.O.	A.	E.
Davis, lf	3	0	0	0	3	0	0
Mohler, 2b	4	2	2	1	2	3	0
Zeider, 3b	3	0	0	0	0	2	0
Miller, rf	4	0	0	0	2	0	0
Melchoir, cf	3	0	0	0	1	0	0
Tennant, 1b	4	1	2	0	9	2	0
Berry, c	4	1	1	0	7	2	0
McArdle, ss	4	1	1	0	1	3	0
Henley, p	4	1	1	0	0	2	1
Totals	33	7	10	1	27	14	1

*Batted for Nelson in ninth.

SCORE BY INNINGS.

	1	2	3	4	5	6	7	8	9
Oakland	0	0	2	0	0	0	1	0	0 — 3
Base hits	0	0	2	0	0	1	0	0	0 — 3
San Francisco	0	5	0	0	1	0	1	0	x — 7
Base hits	0	5	1	0	2	0	2	0	x — 10

SUMMARY.

Two-base hits—McKune, Miller. Sacrifice hits—Melchoir, Davis, Zeider. First base on balls—Off Henley, 5; Nelson, 1. Struck out—By Henley, 4; Nelson, 4. Double play—Berry to Tennant. Time—1h. 35m. Umpires—Finney and Van Haltren.

AMERICANS WIN.

MATHEWSON OUTPITCHED.

[ASSOCIATED PRESS NIGHT REPORT.]

BOSTON, Oct. 13.—The Boston Americans shut out the New York Nationals in the fourth game of the post-season series here today, 2 to 0. Collins, a youngster, outpitched the veteran, Mathewson, holding the visitors to four scattered hits. Score:

Boston, 2; hits, 8; errors, 2.
New York, 0; hits, 4; errors, 1.
Batteries—Collins and Donahue; Mathewson and Myer.

Summary:

Three-base hit—Stahl.
Bases on balls—Off Collins, 2; Mathewson, 1.
Struck out—Collins, 2; Mathewson, 7.
Umpires—Egan and Emslie.

HARKNESS IN WRONG.

TAIL ENDS TRIM HIM.

[BY DIRECT WIRE TO THE TIMES.]

PORTLAND, Oct. 13.—[Exclusive Dispatch.] "Speck" Harkness was out of form today and his indifferent work in the third inning cost Portland what little chance there was of the winning against the good pitching of Schafer of Vernon. The contest ended with the visitors on the long end of a 5 to 1 score.

Harkness got away with what little he had for two innings, but in the third he was found for three hits in a row and three runs had been chased over when McCredie sent Guyn to the rescue. The latter did fairly well though he received anything but good support. Devereaux, the first up in the third, went out at first, Brown was safe on Johnson's boot and Schafer singled to right field. Stovall followed with another bingle on which Brown tallied. McCoy made a hit and the Vernon total read three for the inning.

At this stage of the game McCredie benched Harkness in favor of Guyn and the other two outs were scored without trouble.

In Portland's half of the third the home guard had one good opportunity of making it a tie score, but fell down after negotiating one run. McCredie was out on a line drive to Devereaux. Fisher came through with a double to center and Guyn's single sent him to third. Guyn stole second but was held at third when Cooney hit to right field scoring Fisher. Guyn and Cooney tried a double steal but Umpire McCarthy called Guyn out at the plate.

Vernon's fourth run came in the fourth inning and was due to two errors by Olson and a sacrifice fly by Devereaux, Speas throwing miserably to the plate.

In the second inning with Brashear on third, Eagan hit a long fly to Graney, who made a splendid throw to Fisher, and Brash was put out by two feet. It was one of the finest throws ever executed on the Vaughan-street lot, and hardly any one in the park believed Graney had a chance to get the runner. He was given a rousing cheer for his work.

The score:

VERNON.

	A.B.	R.	B.H.	P.O.	A.	E.
Stovall, cf	4	1	2	2	0	0
McCoy, ss	3	0	1	1	5	0
Martinke, lf	4	0	0	2	1	0
Brashear, 1b	2	0	0	11	0	0
Coy, rf	4	1	0	0	0	1
Eagan, 2b	4	0	1	2	2	0
Devereaux, 2b	3	0	0	2	2	0
Brown, c	4	1	0	6	1	0
Schaefer, p	4	1	2	2	2	0
Totals	32	5	6	27	13	1

PORTLAND.

	A.B.	R.	B.H.	P.O.	A.	E.
Cooney, 2b	4	0	1	4	1	0
Olson, ss	4	0	0	0	1	1
Graney, cf	4	0	0	5	1	0
Johnson, 3b	4	0	1	1	1	1
Ort, 1b	4	0	2	8	0	0
Speas, lf	4	0	2	4	0	0
McCredie, rf	3	0	1	3	0	0
Harkness, p	1	0	0	0	0	0
Fisher, c	4	1	2	1	1	1
Guyn, p	4	0	1	1	0	0
Breen, x	1	0	0	0	0	0
Totals	34	1	9	27	10	3

x—Batted for Cooney in ninth.

SCORE BY INNINGS.

	1	2	3	4	5	6	7	8	9
Vernon	0	0	3	1	0	0	1	0	0 — 5
Base hits	0	0	3	1	1	0	1	0	0 — 6
Portland	0	0	1	0	0	0	0	0	0 — 1
Base hits	0	1	3	0	2	0	3	0	0 — 9

SUMMARY.

Struck out—By Schaefer, 4. Bases on balls—Off Harkness, 1; Schaefer, 3; Guyn, 2. Two-base hit—Fisher. Double play—Graney to Fisher. Sacrifice hit—Devereaux. Stolen bases—Guyn, Speas, Stovall, Devereaux. First base on errors—Vernon, 2. Wild pitch—Guyn. Left on bases—Portland, 9; Vernon, 4. Innings pitched—By Harkness, 2 1-3. Hits off—Harkness, 3; runs, 3. Time of game—1h. 45m. Umpires—Toman and McCarthy.

THREE BOUTS BILLED.

Webster and Monte Attell Agree to Fight for McCarey Next Month Over Long Route.

Manager McCarey yesterday matched Sam Coulter and Charles Norvel for the wind-up of the card for Friday evening, October 22, and the remainder of the programme will be made up today. If the winner of this event shows the proper amount of class and gains a victory decisively, he may be placed on with Frank Picato at a later date.

Jack Burns and Jim Flynn have agreed to meet Friday evening, October 29, for their ten-round contest at McCarey's pavilion. Flynn desiring this slight postponement on account of an injury to his foot occasioned by his tussle with Pettis in Denver. Flynn will start training at Doyle's camp today, Burns continuing at Venice.

Monte Attell and Danny Webster have agreed to meet before the Pacific Athletic Club on Thanksgiving Day for a contest for the bantamweight championship over the longer route. The bout probably will be staged at Vernon if the new arena can be finished by that date.

JEFF UNNOTICED.

LONDON, Oct. 13.—[Exclusive Dispatch.] James J. Jeffries did not sail for home last Saturday as was reported. The big fellow was in London today. He attended the races at Newmarket and was practically unnoticed. Incidentally, Jeff tried his luck, but lost three out of four races.

Jeffries did a lot of joking when asked about Johnson.

"I don't know whether Johnson and I will fight," he said. "That is, I don't believe it will be much of a fight. Johnson will be the easiest proposition I have ever tackled. I expect to be back in America about November 1. I don't know what arrangements Sam Berger has made, but as soon as I set foot on American soil I am going to get after Johnson. There is not going to be any hitch. I am not going to give Johnson a chance to crawl. He can have the loser's end of the purse and can also have a side bet of $10,000.

"Who do you pick to win the Ketchel-Johnson fight Saturday?"

"Why Johnson ought to win although I will be rooting for Ketchel. But Ketchel is not big enough. He may be a rough man in the ring and all that, but Johnson is heavier and cleverer than Ketchel and should have no trouble standing off the middleweight champion.

100% Quality In Optimos

The Optimo is 100 per cent quality. That's why it has been the most popular all-Havana cigar made for the last 10 years. That's why over thirty million Optimos were sold in 1908.

That 100 per cent quality comes from choicest Vuelta Abajo leaf—expert Cuban cigarmakers, and the careful skill that makes the Optimo the best, the most fragrant all-Havana cigar made.

Buy a delightful Optimo today. Enjoy the 100 per cent quality.

Optimo Cigars

At any good store
Five 2 for 25c up

Kaufer, Wangenheim Co., Distributors
Los Angeles, Cal.

Rambler Better Cars—Less Money.

Big 7-Passenger Touring Car, $2650. Completely equipped, including Magneto—$150 less than 1909 Models. W. K. COWAN, So. Cal. Agent, 1140-42 South Hope St.

Stevens-Duryea — Eastern Motor Car Co. New Agents. New Home 325-7 S. Olive St. Home F2965; Main 2965. (Mfg. by Stevens-Duryea Co.)

Stearns — MOTOR CARS. C. C. SLAUGHTER MOTOR CAR CO. 1028 South Olive Street. Phones—Home F5725, Sunset Main 1614.

Studebaker — The Car That ALWAYS MAKES GOOD. LORD MOTOR CAR CO. 1032-6 SO. OLIVE.

Thomas — Champion Stock Car of the World. 1910, Model M, six-cylinder, fully equipped, $3500. WILSON & BUFFINGTON, 842-44-46 So. Olive St.

Tourist — Come and See Them Made. A HOME PRODUCT. AUTO VEHICLE CO. TENTH AND MAIN STREETS.

Waverley Electrics — 1910 Cars are here. Your inspection invited. W. A. Evans, Agent. 1676 W. Washington St., Los Angeles, Cal. Home 72650. Sunset West 4317.

COMPOSITE SCORE FOR THE FIVE GAMES.

PITTSBURGH.

	A.B.	R.	H.	T.B.	Bat. Av.	S.H.	S.B.	O.	A.	E.	Pc.
Byrnes, 3b	20	4	5	6	.250	0	1	9	13	0	1.000
Leach, cf	18	5	6	9	.333	1	2	13	1	0	1.000
Clarke, lf	17	4	4	9	.235	2	1	13	0	0	1.000
Wagner, ss	17	3	7	8	.412	0	7	7	15	2	.978
Miller, 2b	20	1	3	4	.150	0	1	12	11	2	.924
Abstein, 1b	18	2	3	4	.167	0	0	51	2	1	.981
Wilson, rf	19	1	4	6	.211	0	1	2	0	0	1.000
Gibson, c	15	3	4	5	.267	0	2	24	7	0	1.000
Camnitz, p	1	0	0	0	.000	0	0	0	1	0	1.000
Willis, p	4	0	0	0	.000	0	0	0	1	0	1.000
Maddox, p	4	0	0	0	.000	0	0	0	1	0	1.000
Adams, p	6	2	2	4	.333	1	0	0	3	0	1.000
Leifield, p	1	0	0	0	.000	0	0	0	1	0	1.000
Phillippi, p	2	0	0	0	.000	0	0	0	3	0	1.000
O'Connor	1	0	0	0	.000	0	0	0	0	0	....
Totals	180	22	38	55	.211	4	15	131	67	5	.975

DETROIT.

	A.B.	R.	H.	T.B.	Bat. Av.	S.H.	S.B.	O.	A.	E.	Pc.
D. Jones, lf	21	5	7	10	.333	0	0	3	0	0	1.000
Bush, ss	18	3	5	7	.278	2	0	4	10	2	.933
Cobb, rf	20	3	8	9	.400	0	0	6	0	0	1.000
Crawford, cf	19	3	6	11	.316	0	1	11	0	1	.916
Delehanty, 2b	18	3	5	7	.278	0	0	4	9	2	.870
Moriarity, 3b	18	3	4	4	.222	0	0	1	4	0	1.000
T. Jones, 1b	14	2	4	5	.286	1	1	93	7	0	1.000
Schmidt, c	17	0	3	3	.200	0	0	30	5	4	.892
Stanage, c	6	0	1	1	.200	1	0	13	2	0	1.000
Mullin, p	1	0	0	0	.000	0	0	0	4	1	.800
Donovan, p	2	0	0	0	.000	0	0	0	1	0	1.000
Summers, p	3	0	0	0	.000	0	0	0	2	0	1.000
Willett, p	2	0	0	0	.000	0	0	0	2	0	1.000
McIntyre	1	0	0	0	.000	0	0	0	1	0	1.000
Works, p	0	0	0	0	....	0	0	0	0	0	....
Totals	171	32	41	64	.234	4	2	179	56	11	.952

SUMMARY.

Left on bases—Pittsburgh, 28; Detroit, 29. Double plays—Pittsburgh, 2; Detroit, 1. First on errors—Pittsburgh, 5; Detroit, 4. Average time—1h. 56m. Umpires—O'Loughlin, Johnstone, Evans, Klem.

PITCHERS' RECORDS.

	R.	H.	Innings.	P.C.R.	P.C.H.	B.B.	W.P.	H.P.	S.O.	Won.	Lost.	Pc.
Adams, P.	4	13	18	.277	.667	1	0	0	10	2

MORE THE MERRIER.

NINE ENTER DESERT RACE.

Vedebalzer, Dorris and the Pennsylvania on List.

Lewis Strang May Drive Fast Isotta-Fraschini.

Referee Mitchell to Go to San Francisco Today.

Two important developments came yesterday in the preparation for the Los Angeles-Phoenix race. Three additional cars, the Studebaker E.M.F., the Dorris, and the Pennsylvania, were added to the list of starters and negotiations were begun by F. C. Fenner to secure Lewis Strang as driver for the Isotta-Fraschini. Fenner's entry, John S. Mitchell, referee, has nine tries are under State rather than Federal control. There are signs, however, he added, that they, too, would be in line before the expiration of another year.

QUEER.

BIG STAKE GOES TO LADY JONES.

THE HARVESTER, HITHERTO UNBEATEN, DROPS OUT.

Great Son of Walnut Hall, Prohibitive Favorite and Barred in the Betting Wins First Two Heats of Rich Stakes—Bluegrass Race Won by Major Mallow.

[BY DIRECT WIRE TO THE TIMES.]

LEXINGTON (Ky.) Oct. 13.—The Harvester, hitherto unbeaten, was withdrawn after the third heat of the McDowell Stakes at the Kentucky trotting horse breeders' track today. The great Son of Walnut Hall, the prohibitive favorite, and barred in the betting, won the first two heats, and was drawn.

The Blue Grass Handicap, $5000, a dash of one mile and a half, for pacers, was won by Major Mallow; Alcelia was second, and Brenda Yorke third; time, 3:21 1-4. Ten horses started.

Summaries:

The 2:18 class pacing, purse $1000, three in five:

W. A., br.g. by Blanaico, (C. Lloyd)	2	1	1	1
Iris, b.m., by Island Wilkes, Jr., (Cox)	1	2	2	2
Ella Hughes, b.m., (M. Bowerman)	4	4	3	2
Garrard, br.g., (Horine)	6	6	6	dis

Roy Wilkes and Mabel C started.
Time, 2:13 1-4; 2:10 1-2; 2:12 3-4; 2:10.

The McDowell Stakes, $3000, 2:05 class trotting:

Lady Jones, blk.m., by Captain McKinney, (Murphy)	3	5	1	1
San Francisco, b.h., (Hodges)	2	2	2	2
Genteel H., br.h., (Snow)	4	3	3	3
Nancy Royce, blk.m., (McCarthy)	6	6	5	4

Brace Girdle and The Harvester started.
Time, 2:09 1-2; 2:07 1-2; 2:09 1-2; 2:12; 2:11 3-4.

Blueglass Handicap, $5000, dash of one and one-half miles, for pacers:

Major Mallow, b.g., by Box Elder (Mallow)			1
Alcelia, b.m., (McMahon)			2
Brenda Yorke, b.m., (Nickols)			3
Sir Milton, ch.g., (Jackman)			4

The Philistine, Baron Whips, Major Brino, Hedgewood Boy, The Friend and Onfield also started.
Time, 3:21 1-4.

INNOVATION.

LARGE CARS BRING AUTOS.

Five Hundred Ordered by the Santa Fe.

First One Here With Its Load of Machines.

Vast Increase of Business in That Line.

With an increase of approximately 500 per cent. over last year's automobile shipments, the Santa Fé is preparing to meet the demand upon its rolling stock and has placed an order with the American Car and Foundry Company of Detroit for 500 of the largest freight cars ever built. These will be used exclusively between eastern points and the Pacific Coast in handling transcontinental automobile shipments.

The cars are 50 feet long, 9 feet 2 inches wide, and 10 feet high inside measurements. The first of this type arrived in Los Angeles yesterday, loaded with Pierce Arrow automobiles.

Embodying many new features in automobile car construction the big freighter shown is practically a warehouse on wheels. Three of the largest machines built can be shipped in one of these cars and the arrangement for loading is unsurpassed. The car shown has double diagonal side doors that will admit the heaviest automobiles manufactured, and a seven-foot steel-end door to facilitate unloading. Its total carrying capacity is 80,000, tare weight 48,100; it was turned out of the shop September 25 and made record time on its initial voyage.

The growth of the automobile business on the Coast has been so great during the last twelve months that the Santa Fé, in common with other carriers, has been hard pressed for cars to handle it. To relieve this shortage 500 of the new type have been ordered, 500 more requisitioned, and 1000 cars, similar but ten feet shorter, asked for.

Standing on the tracks alongside ordinary freights, and the largest type of automobile or furniture car heretofore used, the new cars are veritable giants. They are supported by four heavy steel underframes of twenty-seven inch channel iron, and braced throughout with steel. Declared by experts to be the best constructed of present-day cars, they are built to withstand the roughest usage, and it will be a hard matter to damage the contents in wrecks or accidents.

Ten more are en route to Los Angeles loaded with late model automobiles for various dealers and the others are being turned out as fast as possible.

From all indications the present year's automobile business will set a high record for the number of cars brought from the East. Between seventy-five and one hundred solid cars will be unloaded in this city for local dealers every month for the rest of the year, according to figures obtained from a reliable source. This does not include cars for San Diego or other points that are routed via Los Angeles.

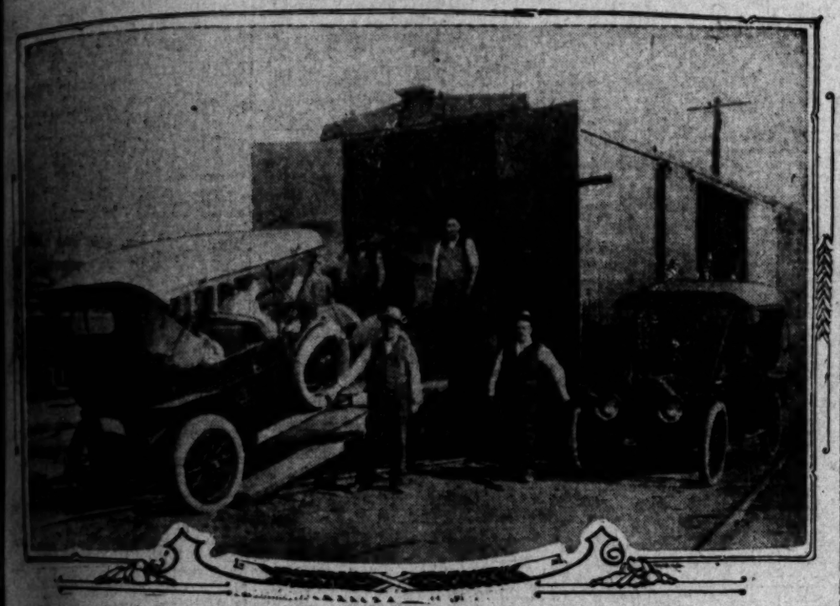

First of the Santa Fe's new automobile cars to arrive here.

Constipation and Its Causes

A Well-known Remedy

Constipation is man's worst enemy, and half the bodily ills are a result thereof. Nature meant that the bowels should be kept open, that we should have a free movement once a day. When we find our bowels do not move, we resort to powerful remedies which are so drastic in their action that they damage the tender lining of the bowels and leave a worse condition than before. Why take such injurious and expensive drugs when we can obtain from any druggist, much cheaper, a bottle of Nature's own remedy, HUNYADI JANOS Water, the famous Natural Laxative? This water is bottled at the springs in Hungary and in use nearly half a century. Half a tumblerful, on arising, will bring within an hour a refreshing movement, gentle, natural, and thorough, without any griping or other bad effects. As a whole bottle costs but a trifle, keep one always on hand.

Look out for unscrupulous druggists, who will substitute unless you ask for HUNYADI JANOS.

Pig 'n Whistle

Trade mark Registered

Where Matron and Man, where Boy and Maid, delight to linger. The shop of distinction from patron to the menu served.

Pig and Whistle Co.

Quality Confections, Ices, Pastries, and Bon-Bons.

Broadway, Next to the City Hall.

RESTING.

MEN ON EDGE FOR BATTLE.

Johnson Still Favorite at Ten to Four.

Britt Says Ketchel Will Be in Great Shape.

Rain May Interfere With Moving Pictures.

[BY DIRECT WIRE TO THE TIMES.]

SAN FRANCISCO, Oct. 13.—[Exclusive Dispatch.] Having practically finished their training for the present the two men who will be principals in the heavyweight championship contest next Saturday afternoon, are simply waiting for the time to come around when they will enter the ring.

There is to be boxing in each camp tomorrow afternoon, but it is more for the purpose of giving the moving-picture men some scenes of camp life than to give the fighters any exercise.

The weight of the scrappers has been practically settled upon. Ketchel will weigh 175 pounds when he enters the ring, and Willis Britt backs up his statement by declaring that he will put Ketchel in the best kind of shape. Johnson, on the other hand, will be lighter than at any time since he fought Tommy Burns in Australia, as he is down to 195 pounds, which he thinks is his best fighting weight.

Sim Fitzpatrick, although having nothing to do with the management of Johnson, has watched the black work every day since his beach quarters were opened, and said tonight:

"Johnson was never in better condition, as long as I have known anything about him. At the same time it would not surprise me to see the fight go for more than fifteen rounds. Johnson is naturally cautious, and he knows that Ketchel possesses a good wallop which will make him more careful than ever. I look to see him cut Ketchel up a good deal, and possibly win on points after twenty rounds."

Tonight there are some indications that it may rain before the last of the week. While this would interfere seriously with the moving pictures, and might cause a postponement of the match on that account, it would not disturb the fight if Coffroth desired to go ahead with his arrangements. The promoter has a large canvas that can easily be hoisted over the open-air arena that he uses.

Strangely enough, the betting on the match remains stationary. Johnson is still a 10-to-4 favorite on the result, with even money that he will knock Ketchel out inside of fifteen rounds. There is little Ketchel backing, despite the fact that a majority of the fans would like to see the white man win.

An early start will be made in the ring on Saturday. It is expected that Ketchel and Johnson will meet by 2 o'clock. Jeff Perry and Frankie Smith will enter the ring at 1:45 o'clock. Antone Lagrave and Sam Nelson will follow them for a ten-round bout.

RACES AT JAMAICA.

GARDEN CITY STAKES.

[ASSOCIATED PRESS NIGHT REPORT.]

JAMAICA (L. I.) Oct. 13.—Beaucoup easily won the Garden City selling stakes today. King's Daughter had no trouble in winning the third event.

Six furlongs: Sou won, Hudas Sister second, St. Dunstan, third; time, 1:15.

Mile: Taboo won, Summers Night second, Grania third; time, 1:50.

Mile and a sixteenth: King's Daughter won, Pins and Needles second, Zienap third; time, 1:49.

Mile and a sixteenth: Beaucoup won, Nimbus second, Arasee third; time, 1:48.

Five and a half furlongs: Anavri won, Rustem second, Hibernica third; time, 1:09.

Six furlongs: Desirous won, Comedienne second, Miss Alert third; time, 1:14 3-5.

BY SMALL MARGIN.

At Princton — Final: Princeton, 3; Virginia, Poly, 6.

NO AUTO SHOW, SAY DEALERS.

There will be no automobile show this season unless the vote taken at the Automobile Dealers' Association meeting yesterday is reconsidered. The matter was turned down by a close ballot. Many are anxious to bring the matter up for a second hearing, at which the question will be reconsidered.

The opposition yesterday won by four votes. There are possibly only a few dealers who are really opposed to holding an automobile show, but a petition started several days ago by those who do not want the exhibit, has borne fruit in the decision to down the proposition.

Though the vote was a surprise, those who have been boosting the scheme knew of the opposition. There was no disposition on the part of the show boosters to pack the meeting, and when President Ralph Hamlin put the question it was necessary to call for a rising vote.

At a formal meeting a committee to arrange plans and to find the probable cost of a show was appointed. The report of the committee was received yesterday and the work of the men ended. Those who served are: A. M. Young, Earle C. Anthony, C. H. Robbins, Volney S. Beardsley. Almost all of the new dealers desire a show.

MY GREAT SPECIAL For Three Days

For just three days I will make to your order a Suit or Top Coat of the highest grade woolens, the finest trimmings and workmanship. Only to be had at the HIGH-CLASS tailors. A suit that will equal in value any $35.00 garment made by any tailor. To order

Suit To Order $18 Top Coat To Order

Bring a sample of a $35 Suit from any tailor, and I will duplicate it for $18.

Remember the Stewart Concave Shoulder, Close-Fitting Collar and Never-Break Front are the essentials for a perfect fitting garment.

If the Customer Doesn't Pay the HighStreetRents "Who Does?"

Stewart The Tailor

Don't Wear Ready-Made "Guess-Fit Clothes"

"NO BETTER CLOTHES THAN MINE BUILT AT ANY PRICE"

Salesrooms Third Floor Exchange Building, Third and Hill Streets
Open Till 9 P. M. "Take Elevator"

Orange Cove

"A Country Home Near the Foothills"

Close-In Orange Land With Abundant Water

$5 Per Acre Cash and $5 Per Acre Monthly. $200 Per Acre. 10 Miles from the City

Study the location, the price, the terms! Think of this—every 5 acres is allowed 388,800 gallons of water, 30 inches every 30 days! Remember this is close-in land, only 35 minutes from my office! This Orange Land is offered for less than ordinary close-in country property. Can you think of a SURER investment, or a more profitable one?

Orange Cove is close to the foothills, at an elevation that is above the frost and amply protected from wind and storm. The soil is a true alluvial silt—rich, deep, perfect for oranges. The water goes with the land, a share of water stock with every acre. The level of the land is naturally advantageous for easy irrigation and cultivation. Other fruits, as well as oranges, will bear heavily here, as will most vegetables. Remember, this is close in—near the great markets of Los Angeles.

If you're not ready to plant oranges, secure five acres at Orange Cove now. Just let it lie and it will make you money. You'll be selling it for city lots in a few years at five times the present prices; this is close-in property and right in line for the big developments that will be made just north of the city. My favorable terms will make this an easy way to save money. Select five acres and pay for it gradually; it is a SURE investment and will increase many fold.

GET MY FREE ART FOLDER

CUT OUT THIS COUPON and mail if you cannot come in person.

Send me full information about ORANGE COVE.

Name .....

Address .....

T.

Emil o Firth

"YOU'RE SAFE AT FIRTH'S."
319 WEST FOURTH ST.
GROUND FLOOR—BETWEEN BROADWAY AND HILL
HOME A8105; MAIN 2543.

THE "ARA-NOTCH" takes the place of the buttonhole and makes the Collar sit in a way a buttonhole never could. Ask for the "BELMONT"—an

ARROW COLLAR

15 cents each—2 for 25 cents
Cluett, Peabody & Co., Makers
ARROW CUFFS, 25 cents a pair

DR. BEAUMONT'S French Facial Solution Marquis (Trade Mark)

of which Anna Held writes: "Marquis proved marvelous to me." Is chemically absolutely pure, contains no grease, therefore does not cause growth of hair and will not injure the most delicate skin.

"Marquis" will beautify you, will remove wrinkles, pimples, blackheads and all impurities. It will prove marvelous to you. Price $2.00 a bottle. For sale only at MRS. WOODS, 230½ S. Spring St.

LADIES' NEW FALL STYLES
Coming in Daily.
Original Sample Suit House.
336½ SO. BROADWAY, 3rd floor.

Big Shoe Sale
Special Bargain Tables in Basement today and tomorrow
MAMMOTH SHOE HOUSE
519 South Broadway

M. Fredrickson Hair Co.
Try one of our face treatments, $1.00.
Shampoo.....50c.
Hair Dressing..50c.
743 So. Broadway

Hoffman's Millinery
425 SOUTH BROADWAY
Home F4958

If you don't buy your suit at "Kahns" you don't buy your suit "RIGHT"
457 So. Broadway

MULLEN & BLUETT CLOTHING CO.
Corner Spring and First Streets
THE QUALITY STORE.

Legal.

Notice to Redeem Bonds

Los Angeles, Cal., Oct. 4, 1909.

The undersigned desires to purchase bonds of the PHOENIX LIGHT & FUEL COMPANY, of Phoenix, Arizona, to an amount not exceeding $6000, all unmatured interest coupons to accompany the bonds.

Any holder of such bonds desiring to dispose of same will please submit offer in writing not later than October 15, 1909, at 5 p.m., stating the number of bonds offered and the price asked.

TITLE INSURANCE & TRUST CO.
By THEO. A. SIMPSON,
Asst. Trust Officer.

Classified Liners.

Times Classified Rates. The rate for inserting Want Ads in The Daily Times is 1c per word for each insertion; in the Sunday issue 1½c per word, each insertion; minimum charge, 25c; except under following classifications the rate for which is 10c per line, minimum charge 40 cents: "Society Meetings," "Personals," "Special Notices," Church Notices, Miscellaneous," and "Bath and Massage."

"Liner" (Classified) advertisements for Sunday insertion received over the counter or by telephone after 11:30 o'clock Saturday nights will be inserted under heading "Too Late to Classify."

Sunday real estate advertisements, to be classified properly, must be in The Times office before 10:30 o'clock Saturday night. Rates 1½c per word.

The Sunday circulation of The Times exceeds 77,000 copies, and more "liners" are regularly printed in its columns than in the five other Los Angeles newspapers combined.

Telephone your want advertisements. Ring up "The Times" any time of day or night and secure prompt and careful attention.

The Times cannot guarantee accuracy or assume responsibility for errors of any kind occurring in telephoned advertisements.

THE TIMES will not be responsible for more than one incorrect insertion of any advertisement ordered for more than one time.

Advertisers should retain receipts given by The Times in payment; for "Liners," as no mistakes can be rectified without them.

SPECIAL NOTICES—

SUNDAY REAL ESTATE LINERS—Classified real estate advertisements for insertion in THE SUNDAY TIMES must be in the office not later than 10:30 o'clock Saturday nights. Other "want" advertisements for Sunday insertion will be taken over the counter until 11:30 p.m.

The volume of liners printed in The Sunday Times, numbering regularly over 1000 separate announcements, makes this regulation absolutely necessary in order to get the Sunday issue out on time.

THE ANNUAL MEETING OF THE STOCKholders of the Walnut Grove Mutual Water Company will be held at Music Hall, 257 South Broadway, second floor, Los Angeles, Cal., TUESDAY, OCTOBER 19, 1909, at 2 o'clock p.m. C. C. HIGH, secretary. H. G. ADAMS, president. 13

YANKEE GRINDER, 514 S. SPRING ST., makes blades better than new. Razors honed 25c; hollow ground, 35c; dull, 50c. Scissors, barbers, 15c; tailors, 25c; dressmakers, 35c; printers' knives, 25c up; chisels and planes, 25c. Razors hollow ground, 50c. Surgical instruments. All work guaranteed. x

CESSPOOLS CLEANED OUT

All work done satisfactory to inspector. L. A. SANITARY CO., Temple 128. Phone 10146.

HARRY ST. CLAIR—I CURE DISEASE BY removing the cause, by applying the most wonderful curative science known. Come and see me. Consultation free this week. 1612 W. PICO. Phone 3407 Broadway.

IF YOUR ROOF LEAKS (SHH SCOTT) Scott the Roofer, 1422 S. Main, will fix it. Tin, shingle, gravel and paper roofs overhauled, recovered, painted. BROADWAY 2659.

UPHOLSTERING AND MATTRESSES—Experienced cushion makers. Silk floss and hair mattresses renovated. Woven wire springs restretched. Main 5646; F2745. COMFORT SPRING BED CO., 324 S. Main. x

COLYEAR'S VAN & STORAGE CO. WILL move you promptly; vans 7½c an hour; storage rates; private lockers from rooms, $1.50 and up per month; trunks 25c to 50c. Phone F3171, MAIN 1117. Office, 609-11 S. MAIN ST. x

TIMES BRANCH OFFICE, 521-523 S. SPRING st. Advertisements and subscriptions left at the main office or at the Spring st. office of The Times will receive as careful attention as at the main office. Competent clerks in attendance.

PICO FURNITURE MOVING CO. LOADS Packing, shipping, storing; city, beach, Suburban work in covered, padded vans. West 1466. Home 10627. 17

ALL LUNG TROUBLE POSITIVELY CURED in 24 hours. A guaranteed cure for consumption; inexpensive; write today. J. A. HAGENT, box 8, Nevada City, Cal. x

CANADIAN NURSE, WILL GIVE FACE massage, bust treatment, also baths, at patient's home, 11 a.m. to 1 p.m. 612 S. BROADWAY, suite 2.

CESSPOOLS CLEANED OUT, $1.50 PER load. Our men are plumbers and do good work. RED CROSS SANITARY CO., Phone 2604. x

CESS POOLS CLEANED OUT BY THE RED CROSS SANITARY CO. in one to two loads, $1.50 per load; no other charge. 'PHONE 2604. x

FEATHER PILLOWS RENOVATED AT ACME FEATHER WORKS, 216 San Pedro. Phone Sunset Main 1186; Home F2646. x

PERIEL HALL, 227 S. MAIN, NOON PRAYer meeting daily; gospel meeting every day.

MME. VAN SCOYOC, THE NOTED DRUGless magnetic healer, hours 10 a.m., 7 p.m. 230 S. Hill. Phone F2742.

IMPERIAL CESSPOOL PUMPING CO. WE take out largest load. WEST 1864; F2606. x

LACE CURTAINS HAND LAUNDERED. WORK OF MRS. GRACE HEATH, 5418. x

PERSONAL—Business.

PERSONAL—IF YOU WISH RESULTS, CONSULT THE GREAT MADAM ANNUVE. MADAM ANNUVE. LICENSED, TRUTHFUL, Born SEER-ess AND LIFE READER. Tells you of the living and dead. WITHOUT ASKING ONE QUESTION. Gives names, dates, facts and figures. Before you undertake anything of importance get Madam Annuve's advice first. HUNDREDS OF PATRONS HAVE BEEN PUT ON THE ROAD TO PROSPERITY, HEALTH AND HAPPINESS BY HER. Her REPUTATION FOR LOS ANGELES is PERMANENT. No PSYCHIC can EQUAL her POWERS. Madam Annuve is the most RELIABLE and ACCOMPLISHED SEERESS and PSYCHIC in the CITY. Who is well known to THOUSANDS of CITIZENS, and has been instrumental in doing a great deal of GOOD during her RESIDENCE IN LOS ANGELES.

SPECIAL READINGS THIS WEEK. 50c. 50c. 50c. 50c. IF YOU BRING THIS AD. 219 SOUTH HILL ST. READINGS FROM 10 TO 8 P.M. MADAM ANNUVE. MADAM ANNUVE. 25

PERSONAL— THE WORLD'S GREATEST ASTRAL SEER AND PSYCHIC, MILBURN, WHEN CONSIDERING A PSYCHIC CONSULT THE BEST. Milburn is the acknowledged leader of them all. Permanently located in Los Angeles. He advises you with a power higher than human. He brings sunshine and success in your life. Gives guarantee. New location, 911 S. HILL ST. Hours 10 to 8, daily and Sundays. 16

PERSONAL— MRS. MASSON, The noted palmist of London, Eng., may be consulted at 322 S. SPRING ST. (over Owl Drug Store) by those desiring careful, conscientious and reliable hand readings from one of the foremost palmists of the day. HIGH-CLASS PATRONAGE SOLICITED.

PERSONAL—LADIES, ASK YOUR DRUGgist for Chichester's Pills, the Diamond Brand. For 25 years known as best, safest, always reliable. Take no other. Chichester's Diamond Brand Pills are sold by all druggists.

PERSONAL—TIMES BRANCH OFFICE, 521-523 S. Spring st. Advertisements and subscriptions left at the new Spring st. office of The Times will receive as careful attention as at the main office. Competent clerks in attendance.

PERSONAL — SUPERFLUOUS HAIR, moles, red veins, etc., permanently removed by the facial and beauty expert. Suite 1, 205½ S. BROADWAY. CONSULTATION FREE.

PERSONAL—MME. KARNON, THE MOST famous trance psychic and expert astrologer; her advice is infallible, settling beyond dispute. 703½ S. BROADWAY, room 48.

PERSONAL—HENLEY. SUCCESSFUL PSYCHIC. Gives dates, facts, figures; Readings daily. 324½ S. Broadway, bet. Fifth and Sixth. 15

PERSONAL—WE HAVE THE ONLY ABSOlute gray hair restorative on earth. IDEAL CHEMICAL CO., room 13, 415½ S. Spring st.

PERSONAL—LADIES, USE DR. LA FRANcos' Compound; safe, speedy regulator; 25c; druggists or mail; booklet and testimonials free. DR. LA FRANCO, Philadelphia, Pa.

PERSONAL—CHARLEY, LET ME HEAR from you. Matters can be arranged. For Marguerite's sake. MYRTLE. x16

PERSONAL—MME. ORA, EXPERT PALMist; ladies, 25c; gents, 50c. 339½ S. Spring.

PERSONAL—DAGHAR, EGYPTIAN PSYchic wonder; readings daily. 341½ S. Spring. x

PERSONAL—SEE MUNDO, THE GREAT Indian seer, readings daily. 906 S. Hill. x

PERSONAL — PROF. ALTHOUSE, NOTED astrologer and palmist. 302½ S. SPRING.

PERSONAL— Business.

PERSONAL—PROF. STANLEY.

ASTRAL DEAD TRANCH SPIRIT PSYCHIC 247 S. HILL STREET, 247. H READINGS TO ALL H. If you want the truth with reliable advice, you will consult BYRON STANLEY on past, present and future. Also remember what has been told you, which too often is not the case. His advice on all matters, business, lawsuits, marriage, health, is invaluable. It is exact and correct—not guesswork. He gives names, dates, facts and figures and shows clearly and distinctly the road to success in business as well as in domestic and family affairs. PROF. STANLEY. 247 S. HILL ST. 247. 16

PERSONAL—TO WHOM IT MAY CONCERN. Gentlemen, you can trust your best girl's corn, your pet child's corn, or your wife's pet corn to MRS. SULLIVAN'S tenderest care; club and ingrown nails and all foot impediments rectified. Charges moderate. 525 S. Broadway, opposite Mercantile Place, L. A. 14

PERSONAL — MRS. MARTIN, MAGNETIC healer; free readings. 235 E. 7TH. Bdwy. 2201. 14

WANTED— Help, Male.

WANTED—A YOUNG MAN WHO LIVES at home as city salesman for a wholesale house. Give age, experience and references. Address Z, box 112, TIMES OFFICE. 13

WANTED—GOOD, RELIABLE WOMAN TO take charge of 13-months-old child while mother works; good home and pay. 954 W. 20TH PLACE. Reference. 14

WANTED—ALL GROUND LAUNDRY MAN, also stock boy and boy for house. BEAUMONT STEAM LAUNDRY, Beaumont, Cal. 14

WANTED—HELPER IN COOKING SCHOOL, learn business; pay part tuition in work; some salary. 416 WEST 6TH ST., room 3. 14

WANTED — RELIABLE YOUNG MAN AS clerk and solicitor, grocery, southwest; state references and wages expected. Address D, box 26, TIMES BRANCH OFFICE. 14

WANTED—STRONG BOY, 16 TO 18, NOT afraid of work; some experience in hardware, good chance for promotion. Apply 234 S. MAIN ST. x14

WANTED—HARD WOOD FLOOR SCRAPER. Steady work for the right man. 'Phone Sunset GLENDALE 2564 after 6:30 p.m. 14

WANTED—10 YOUNG MEN WITH WHEELS at once. Good wages. Apply at 218 W. 3RD ST. x

WANTED — EXPERIENCED AMERICAN gardener; single; must know how to milk. MRS. CHAMLEY, 1150 W. Adams. 14

WANTED—FLATEN PRESSMAN, PERmanent position. Apply at WESTERN LINOGRAPH CO., 6-8 E. 2nd st. 16

WANTED—AN EXPERIENCED ORDERLY for city hospital. Reference. Call 1329 S. GRAND. 14

WANTED—MAN TO DO CEMENT WORK at 4402 Thom ave., Hollywood car to Earl st. 15

WANTED — 12 YOUNG MEN WITH BIcycles. Wages $1.50 per day. Apply all this week, 534 CENTER PLACE. 14

WANTED—EXPERIENCED CLOAK AND suit fitter; good pay; out of town. 531 MASON BLDG.

WANTED—A FIRST-CLASS COAT MAKER and presser at once. BIEHL, The Tailor. 19

WANTED—EXPERIENCED BOOKKEEPER for retail grocery business. Address Z, box 106, TIMES OFFICE. 15

WANTED—GOOD CHRISTIAN YOUTH, about 16 years of age to clerk in bookstore. Address Z, box 115, TIMES OFFICE. 14

WANTED—FIRST-CLASS JOBBING PLUMBer and tinsmith. Call early, 716 S. FIGUEROA. 15

WANTED—1 BARBER, STEADY; 1 SATURday, Sunday. FIRST AND SPRING, under Bank. x

WANTED—MAN, GIVING SPARE TIME, to collect good pay. Address SE, box 248, TIMES OFFICE.

WANTED—MEN FOR CARRIERS AND clerks. 15 WALKER THEATER BLDG. Must call this week. 16

WANTED — QUARRY FOREMAN, $100, board; must speak Spanish. 134 E. 2ND. A7850. x14

WANTED—BOY TO WORK IN TAILORING establishment, chance for advancement. 523 SPRING. 13

WANTED—MEN STENOGRAPHERS FOR government; qualified men in demand. 75 WALKER THEATER BLDG. 14

WANTED—ERRAND BOY, WITH WHEEL, $6 per week. FRED ANTHONY, Engraver, 230½ S. Spring st., room 34. 14

WANTED—BOY WITH WHEEL; MUST BE willing to attend to business. Address 7, H., P.O. BOX 943, L. A. 15

WANTED—PLUMBER'S HELPER. APPLY today, 50 W. WOODWARD, or Thursday at 228 S. Kingsley Drive. 14

WANTED—GIRL FOR HOUSEWORK. APply LUCORE PIANO CO., Seventh and Hope. 16

WANTED — DELIVERY BOY, WITH wheel; must live west. CUT & VAUGHN DRUG CO., 362 S. Spring. 14

WANTED—FIRST-CLASS, EXPERIENCED coat presser. Apply BRAUER & KROHN, 125-126 S. Spring st. x14

WANTED—EXPERIENCED YOUNG MAN for general clerical work in office; salary $20 week. Apply 525 BYRNE BLDG. x14

WANTED—A FIRST-CLASS BUSHELMAN. Call today between 2 and 12. JUVENILE CO., 429 S. Broadway. 14

WANTED — A FIRST-CLASS PAPERhanger. 1106 W. 23RD. Coppock & Conger.

WANTED—FIRST-CLASS AND EXPERIenced LADIES' TAILORS. TERRILL, 749 S. BROADWAY. 16

WANTED—SHINGLER. APPLY READY for work, Thursday noon. 1237 WEST 8TH.

WANTED — EXPERIENCED GORDON pressfeeder, steady employment. ABBOTT PRINTING CO., 178 N. Spring. 14

WANTED—BOY TO DRIVE HORSE IN lumber yard, steady job, no tobacco users. FIRST LUMBER YARD. 14

WANTED—BOY 15 TO 18 YEARS OLD TO work in window shade factory, 945 S. LOS ANGELES. 15

WANTED—TAILOR, FIRST-CLASS PANTS and vest makers; none but first-class need apply. H. J. ZUCKERMAN, 527 W. 9th. 15

WANTED—GOOD STRONG BOY TO DRIVE wagon. Call Stall 228, L. A. MARKET, Central ave. 14

WANTED—1 FIRST-CLASS CARPENTER and 1 shingler; good wages. Phone HOME 8279. 14

WANTED — LADIES' TAILOR. 444 S. Broadway. HESS TAILORING, fourth floor. 14

WANTED—A1 BANK TELLER, $125; MUST have local experience. 510 GERMAIN BLDG. 15

WANTED — FIRST-CLASS COLLECTOR, with bicycle, Monday 9 to 10 a.m., F. P. COLLIER & SON, 709 San Pedro st. 14

WANTED—FIXTURE MAKER WANTED; steady job; none but experienced men need apply. 634 S. MAIN ST. 14

WANTED—BOY ABOUT 16 TO ANSWER telephone calls. Chance to learn good trade. 324 S. MAIN ST. 14

WANTED—AD MAN, XMAS SPECIAL. Catholic publications; cash commissions. Address BOX 318, city. 16

WANTED—SMALL BOYS TO WORK IN BOX factory. Inquire in rear of 2710½ SANTEE ST. 14

WANTED—BOY 16 YEARS OLD TO LEARN glass designing and painting. LOS ANGELES ART GLASS CO., 643 Maple ave. 17

WANTED—GIRLS, STEADY WORK, BOTH 'phones. Apply WESTERN LINOGRAPH CO., 600 E. Second st. 16

WANTED—TRIMMER FOR OUT-OF-TOWN position, near Los Angeles. Apply HINZ & LANDT, 435 S. Broadway. 14

WANTED — OFFICE ASSISTANT WHO knows names of plumbing goods; light and steady work. 716 S. FIGUEROA. 15

WANTED—ALL AROUND FIRST-CLASS carriage painter. Apply SUPT., 1213 S. Main st. 14

WANTED—4 GOOD CARPENTERS, WESTmoreland Tract, PICO AND MALLARD. 13

WANTED—A WORKING MATRON. TALE SCHOOL, 209 N. Union ave. 15

WANTED—MARKER AND DISTRIBUTOR. DIAMOND LAUNDRY, 341 E. Fifth. 14

WANTED—CARPENTER AT 4402 THOREN AVE., Hollywood car to Earl st. x

WANTED—GOOD TRAP DRUMMER FOR concert work. 'Phone TEMPLE 1040. 17

WANTED—A JOB PRESSMAN, R. W. PRIDHAM, 112 Center st. 16

WANTED—PRESSERS ON PANTS. CALL at 114 S. SPRING, room 19. Kupper. 15

WANTED—BOY, OVER 18, TO WORK IN furniture factory. 1127 N. AVENUE 18. 14

WANTED—EXPERIENCED LADIES OR gent's tailor. Apply 903 S. GRAND AVE. 14

WANTED—OFFICE BOY, WITH WHEEL. Apply 121 W. THIRD ST. 15

WANTED—FIRST-CLASS FRESCO PAINTer and decorators. 2414 S. MAIN. 14

WANTED — MAN FOR PAINTING, $2 A day. Call 622 S. UNION. 14

WANTED—A ROUGH CARPENTER WITH tools. Apply 427 S. BONNIE BRAE. 14

WANTED—TAILOR. GOOD ALL-AROUND man. 2202 S. GRAND AVE. 16

WANTED—PLATEN PRESS FEEDER. E. G. NEWTON CO., 231 W. First st. 14

WANTED—PLUMBER'S HELPER WANTed. Address 634 S. MAIN ST. 14

WANTED—OFFICE BOY WITH WHEEL. Phone MAIN 8187. 14

WANTED—4 GOOD PLASTERERS AT 12TH AND TOWNE AVE. 15

WANTED— Help, Male.

Note—Applicants for positions are advised not to enclose original recommendations in answer to ads. Send duplicates only.

WANTED— HUMMEL BROS. & CO., A Strictly First-Class Agency. All Kinds of Help Promptly Furnished. Your Orders Solicited. 116 EAST SECOND STREET. Between Main and Los Angeles Sts. Largest and best equipped offices on Pacific Coast. SUNSET MAIN 508. HOME 'PHONE 10769.

Quarry foreman, $100 and found; cement finisher, $4.50 day; shaft miners, $3.50; color mixer, factory, $2.50; painter and paperhanger, $3; cabinet makers, $3 day; buggy washer, $15 and room; meat cutter, city, $60; horse shoer and tool sharpener, $75 and found; carriage blacksmith helper, $2.25; house carpenters, city and country, $3 day; blacksmith and shoer, $5; horse clipper, 50 per cent.; married man, dairy, Imperial, $70 and house; ranch teamsters, $35 etc.; men for orchard, $30 etc.; milkers, $40 etc.; experienced brickyard men, $2.25; floor packer, $2.25; laborers, city and country, $2.25.

HOTEL DEPARTMENT.

All around hotel cook, city, $75 etc.; restaurant cook, country, $35 week; all around cafe cook, country, $75 etc.; camp cook, $60 etc., $70 etc.; man and wife, cook and second, $100 etc.; pantry man, $40 etc.; waiter, counter, $30 and board; waiter, $30 and room; lunch counter waiter, free fare, $25 etc.; dishwashers, beach, $7 etc.; baker's helper, $7 and meals, $8 etc. x14

WANTED—A CHICKEN RANCH MANAGER TO BECOME INTERESTED.

An energetic, capable, young man, acquainted with care of chickens, management of incubators, and general business of chicken ranch is offered chance to get into permanent business. Will put my ranch with chickens, large brooder house with runs, coops and runs, incubator house, hatchery, buildings, stable, horse and wagon, etc., etc.; he to do the rest. He must have best references for capacity and integrity. The ranch is beautifully located with fine ocean view and is well equipped. Address C, box 245, TIMES BRANCH OFFICE.

WANTED — POSITIONS SECURED FREE. Why pay fees? We get positions of pay large fee, then wait, when you can be a member of our association for $2c a month and receive free assistance in securing employment for life.

Employers needing competent help can secure such through our office. Free information to strangers concerning work, wages paid, board, room, etc. See SECRETARY, EMPLOYEES' PROTECTIVE ASSOCIATION, 219-211 Byrne Bldg., 253 S. Broadway. 16

WANTED—THIS MORNING, GOOD BOY about 15 years of age, who wishes to learn the automobile business. Call at 421 W. 7TH ST. 14

WANTED—A SALESMAN TO TRAVEL IN Southern California, with headquarters in Los Angeles. The house and line is AI for good salesman. Liberal proposition will be made on commission basis; good opportunity for right man to build up a business; might be taken as side line if desired; give present line carried. Address Z, box 94, TIMES OFFICE. 14

WANTED—JAPANESE. PACIFIC EMPLOYMENT CO. Leading agency and contract office. 'Phone Home F1078, Main 1714. House and window cleaning department. FEMALE DEPARTMENT. ATTENTION—Beware of imitators who are using our firm name, "PACIFIC." 621 W. Sixth st., Los Angeles, Cal. x

WANTED—JAPANESE A.B.C. EMPLOYMENT OFFICE, 302 South Olive st. 'Phone Home F5718, Main 1847. All kinds of Japanese help.

WANTED—A FIRST-CLASS MAN AS AS-sistant in the delivery department of one of the leading dry goods stores; must be thoroughly familiar with all parts of this city and know how to handle deliveries; none but an experienced man need answer; references required. Address Z, box 100, TIMES OFFICE. x14

WANTED — A FIRST-CLASS PARCEL wrapper for one of the leading dry goods stores in this city; must be a man with good local experience and one who can furnish good references; permanent position; good salary for right man. Address Y, box 99, TIMES OFFICE. x14

WANTED—BOY ABOUT 18 YEARS, HUSKY and willing; must have wheel, $7 per week to start. Good healthy work; good surroundings. Fine chance to learn advertising business. Apply at once, ready for work. Ask for FRANK MATTHEWS, at the Record, 124 Wall st. 14

WANTED—A MAN SOLICITOR FOR OUR curtain, rug and drapery department; must be thoroughly conversant with this line of merchandising and able to make estimates. Apply with references to manager, VILLE DE PARIS, 317-325 S. Broadway. x14

WANTED—WAITER, COMPETENT TO ACT as head and handle crew, $15 to $17; cook, $18 second cook, $60; waiters, $10 to $12; meat cutter, $17; driver, $12; stable man, $12; 2 carpenters, $2.50; extra blacksmith, $4. MARKS EMPLOYMENT AGENCY, 125 East 2nd. x14

WANTED— JAPANESE EMPLOYMENT AGENCY, 753-755 S. Main. Home F2358, Main 2224. COOKS, WAITERS, PORTERS, ETC. Ranch hands, house and window cleaners. 8 HOUR OR DAY CONTRACT. x

WANTED—BY WHOLESALE HOUSE, INdustrious young man, who is accurate in figures and can do some stenographic work; answer in own handwriting, giving age, experience and salary expected. Address Z, box 67, TIMES OFFICE. 16

WANTED—EXPERIENCED GENTS' FURnishings salesman; must be of good appearance and possess original ideas. Only those absolutely competent to buy and sell need apply. CHAS. KORRICK, Phoenix, Ariz. x14

WANTED—6 FIRST-CLASS BENCH MEN for mill; also 20 first-class carpenters for rough work, Pac. Palisades and San Fernando. Apply F. O. ENGSTRUM CO., E. Fifth and Seaton sts. x17

WANTED—GOOD TINNER TO DO 2 OR 3 days' work soldering on a deck; all flat work; job rate. Call BROADWAY 7851 after 7 a.m. or TEMPLE 854 morning and evening. 14

WANTED—AN EXPERIENCED KODAK salesman; one having some knowledge of the optical business preferred. Give full and state salary wanted. Address D, box 261, TIMES BRANCH OFFICE. x14

WANTED—AN EXPERIENCED SALESMAN to sell the capital stock of a life insurance company; salary and commission, will be paid. Address Union Pacific Life Ins. Co., Portland, Or., address T, box 29, TIMES OFFICE. 15

WANTED—SMART BOY, ABOUT 17, LIVING at home, to make himself useful about underwear factory; splendid chance to learn the business and future advancement. Apply MYERS MFG. CO., 618 W. 7th. x14

WANTED—FIRST-CLASS MECHANIC AS foreman labor contract on modern cottage in city. P. J. LEAVER CO., contractors and builders, 219 San Fernando Bldg. Main 2746. 14

WANTED—CARPENTER FOREMAN; COMpetent to handle resident jobs; up to $15,000; must furnish references. Ask for P. W. HOLLER, Milwaukee Building Co., 216 Wright & Callender Bldg. 14

WANTED—ORCHARD TEAMSTER, $30, McKay stitcher, $4.50; milker, $40; carpenters, $2.50. Many other jobs at top wages. SECURITY AGENCY, 234 Bryson Bldg., 145 S. Spring. 14

WANTED—EXPERIENCED YOUNG MAN stenographer and assistant bookkeeper, good penman, for large concern uptown; salary $65; good advancement for right man. Apply 525 BYRNE BLDG. x14

WANTED—MAN TO TAKE CARE OF lawn and make himself generally useful about the house; must not use liquor in any form; wages $25. Address D, box 230, TIMES BRANCH OFFICE. 15

WANTED—2 EXPERIENCED HOUSE MEN, one bell boy, one experienced window washer. TOURIST & HOTEL REPORTER EMPLOYMENT OFFICE, 145 S. Spring, room 225-227. 14

WANTED—COMPETENT YOUNG MAN stenographer and assistant bookkeeper; good opportunity. Apply COMPANY OF PUBLIC STENOGRAPHERS, 229 H. W. Hellman Bldg. 14

WANTED—CARPENTERS TO GO TO work at noon. Phone 29418, HARSHAW. 14

WANTED—TAILOR TO WORK INSIDE. CLARK, 205 Kerckhoff Bldg., 6th and Main st.

WANTED — AT ONCE, EXPERIENCED operators on ladies' coats; steady work and good wages. ROSENTHAL & SALZMAN, 720 S. Broadway.

WANTED — BOOK-KEEPER AND TYPEwriter, general merchandise, good pay for right man, out-of-town. 531 MASON BLDG. x14

WANTED—WINDOW DRESSER, MUST BE a good man, outdoor work, references required. $15 a week. Address Z, box 22, TIMES OFFICE. 14

WANTED—SEVERAL GOOD MEN FOR light employment, $4 daily. Call and investigate. Don't be late. Room 209 FROST BLDG. Broadway and 2nd. 14

WANTED—YOUNG MAN AS HELPER, finishing furniture, $1.50 a day. Call this morning, HOTEL OHIO, 217 N. Broadway.

WANTED—A FIRST-CLASS INSIDE WIREman, none but sober and industrious need apply. KERN VALLEY ELECTRIC SUPPLY CO., 1009 19th st., Bakersfield, Cal. x

WANTED—EXPERIENCED SKIRT OPerators, permanent position and highest wages paid in the city. BARUCH & BACHMAN, 409 San Pedro st.

WANTED— Help, Male.

WANTED—A MAN PRESSER FOR THE alteration department, an experienced reliable operator. MYER SIEGEL & CO., 251-255 S. Broadway. x14

WANTED — FIRST-CLASS ORNAMENTAL iron workers and fire escape men. SOUTHWESTERN ORNAMENTAL IRON WORKS, Sacramento and Wilson sts.

WANTED—20 UNION CARPENTERS AT Sierra Park Station on Pasadena short line, Thursday morning. See HARRY A. CHASE, Tract Agent. 14

WANTED—CLERK IN TEA AND COFFEE store, small salary to start with; state age and former experience. Address Z, box 158, TIMES OFFICE. 14

WANTED—FIRST-CLASS UPHOLSTERERS and box mattress makers; steady work. Apply BARKER BROS.' UPHOLSTERING SHOP, corner Palmetto and Carolina st. 17

WANTED—EXPERIENCED CANDY SALESman, none others need apply. State experience. Address Z, box 54, TIMES OFFICE. 15

WANTED — FIRST-CLASS TINNER; steady job. 830 E. 7TH ST. 15

WANTED— Help, Male and Female. (Investment Required.)

WANTED—BRIGHT MAN WHO CAN INvest $250 with his services, half interest in low paying business in Los Angeles for money invested, ground floor, honest cash business established 4 years, will pay you $125 monthly as your part, no humbug, easy to investigate, business open to inspection. Call at CHAMBER OF COMMERCE BLDG., on Broadway, room 514. 15

WANTED — RELIABLE MAN WITH $350 cash, buys half interest in old-established business that will pay you $125 monthly; experience not required; owner will teach you the business. Call 218 S. BROADWAY, office 215. x15

WANTED—CASHIER, LOCAL THEATER, musical comedy stock, $25 weekly; $500 cash security required; same fully secured. Address box 159, TIMES OFFICE. 14

WANTED — GOOD MAN WITH $100 CASH can make $25 weekly; experience not needed, as owner will teach you the business. Call 213 S. BROADWAY, office 433. x15

WANTED—YOUNG MAN FOR MILK AND butter depot; small investment; good opportunity for right man. Particulars, call 212 DELTA BLDG., 436 S. Spring. 14

WANTED — COLLECTOR ON THEATER programme; $2 weekly; $200 cash security required. Call room 14, BELASCO THEATER BLDG., 10 to 4. 14

WANTED—CAN CLEAR $1000 PER MONTH and board man to take ¼ interest in good paying business; $250 investment. 416 W. 8TH ST. Room 1. 14

WANTED— Help, Female

WANTED—EXPERIENCED FINISHERS ON ladies' furs; wages $12. COLBURN'S, 744 S. Broadway. 14

WANTED—WOMEN TO BECOME CLERKS in postoffice. 75 WALKER THEATER BLDG.

WANTED—COLORED GIRL TO DO CHAMberwork and assist, $20 per month and found. 1241 ½ S. SEVENTH ST. 14

WANTED—YOUNG GIRL TO ASSIST WITH housework and cooking; sleep at home. 1236 ORANGE ST., 61822. 14

WANTED—EXPERIENCED CLOAK AND suit fitter; good pay; out of town. 531 MASON BLDG. x14

WANTED—AT ONCE, GIRL FOR GENeral housework; must like children. Apply 1810 REID ST. 15

WANTED—A GOOD STRONG GIRL FOR general housework; no washing; good wages. 636 BURLINGTON. 15

WANTED—GIRL FOR GENERAL HOUSEwork; no washing. Call at 2634 NORMANDIE AVE. 15

WANTED—GIRL FOR GENERAL HOUSEwork. 716 E. PROSPECT AVE., Hollywood, Cal. Get off at Hartford st.

WANTED—YOUNG GIRL TO ASSIST WITH housework, good home, fair wages. Sunset GLENDALE 762. 17

WANTED—HELPERS IN DRESSMAKING; also errand girl. ROOM 622 H. W. HELLMAN, Fourth and Spring. 14

WANTED—EXPERIENCED WAIST MAKERS AND HELPERS. TERRILL, 749-751 S. BROADWAY. 15

WANTED—WAIST DRAPER, WAIST AND skirt finishers and young helpers at 247 S. BROADWAY. Room 2. 14

WANTED—NEAT YOUNG GIRL FOR GENeral housework. 801 E. BURLINGTON AVE. 14

WANTED—TWO YOUNG LADY ASSISTants in dancing academy. CALIFORNIA HALL, corner 20th and Main.

WANTED—YOUNG GIRL OR MIDDLE aged lady to assist with housework. Good home. 1017 E. 24TH ST. 14

WANTED—GOOD GIRL FOR GENERAL housework for the country. 1287 VALEZ CLA. Phone West 782. 15

WANTED—GIRL OR MIDDLE-AGED WOman for light housework; good home. 501 SECURITY BLK.

WANTED — FIRST-CLASS JACKET FINishers. Apply JOSEPH GREENE, 720 S. Broadway. x14

WANTED—WOMAN TO KEEP HOUSE FOR sick lady in Covina, $20 a month. Call at 545 E. 3RD ST., Thursday. 14

WANTED—NEAT GIRL FOR GENERAL housework; must be a good plain cook. 3122 S. GRAND.

WANTED—GIRL TO ASSIST WITH LIGHT housework. PHONE TEMPLE 521. Address 498 KINGSLEY DRIVE. x14

WANTED — GIRL TO DO GENERAL housework. 1291 W. SEVENTH. Home 'Phone 51705. 14

WANTED — GIRL ABOUT 18 TO ASSIST general housework, small family, willing to learn; references. HOME 71379. 15

WANTED—HOUSEGIRL, TWO IN FAMILY, $5 per week. Address P.O. BOX 1496, Los Angeles.

WANTED—YOUNG GIRL FOR MACHINE work, hemming, etc. 247 S. BROADWAY, room 20. The Watson Co. 16

WANTED — GIRL PRESSER; MUST BE first-class. Apply PALM DYE WORKS, 2130 W. Pico. Steady job. 14

WANTED—FIRST-CLASS TAILORESS. Apply at once, BIEHL, the tailor, Third and Hill. 15

WANTED—GOOD GIRL FOR GENERAL housework, small family, good home. 1353 WESTLAKE AVE.

WANTED—LADIES TO WRITE LETTERS at home; must be good penman. ROOM 700, EQUITABLE BLDG., after 10 a.m. 14

WANTED—GRADUATE NURSE FOR ARIzona, $50; must leave tonight. 511 GERMAIN BLDG.

WANTED—TRAINED NURSE FOR HOSPItal; also one for sanatorium. 511 GERMAIN BLDG. 15

WANTED—GOOD GIRL FOR GENERAL housework, good home for right party. 1051 S. FLOWER. 14

WANTED—EXPERIENCED COOK FOR INformation call at 907½ E. 9TH ST., near Arcade Depot. 14

WANTED—WAIST AND SKIRT GIRLS FOR dressmaking. Apply 439 S. BROADWAY. 17

WANTED—YOUNG GIRL TO ASSIST IN general housework. 1372 LUCILE AVENUE. Home 'phone 59152. 14

WANTED—EXPERIENCED FINISHER ON pants. Apply BRAUER & KROHN, 125-130 S. Spring st. x14

WANTED—GIRL FOR GENERAL HOUSEwork in family of adults; one that appreciates good home. 'PHONE A4481. 14

WANTED—NURSE FOR BABY AT HOLLYwood Hotel, some one living in Hollywood preferred. 14

WANTED — ONE EXPERIENCED NURSE girl. 142 S. SPRING ST., room 226. 14

WANTED—A GIRL TO LEARN THE TAILoring at 206 S. BROADWAY. 14

WANTED—A GOOD GIRL FOR GENERAL housework. 1811 S. FLOWER. 14

WANTED—YOUNG GIRL TO ASSIST IN light housework. Apply 1412 S. UNION. 14

WANTED—GIRLS TO MAKE PAPER BOXES at T. T. JONES CO., 211 S. Main st. 14

WANTED — EXPERIENCED CHOCOLATE dipper. Call 113 E. FIRST ST. 13

WANTED—GIRLS TO WORK IN BINDERY. 304 BOYD ST. 14

WANTED—GIRL TO DO HOUSEWORK. 228A N. HOPE ST. 14

WANTED—GOOD COAT FINISHERS. M. GOLDSTEN, 324 S. Spring. 14

WANTED — COAT SLEEVE MAKERS. TERRILL, 749-51 S. BROADWAY. 16

WANTED—GIRL FOR GENERAL HOUSEwork; good wages. Call 920 S. HOPE. 15

WANTED—PAINTER. A. M. GRAFF, 707 W. 6th st. 14

WANTED—GIRLS TO WORK ON CORSETS. Apply ROOM 607, 444 S. Broadway. 14

WANTED—EXPERIENCED TAILORESS TO work on skirts. Apply 903 S. GRAND. 15

WANTED—GIRL FOR GENERAL HOUSEwork. 1028 LAKE ST. 17

WANTED—MARKER AND DISTRIBUTOR. DIAMOND LAUNDRY, 341 E. Fifth. 14

WANTED—LADY BARBER, 642 SAN FERNANDO ST. 16

WANTED—A GIRL OR WOMAN TO DO housework; good home. TEL. 52492. 14

WANTED—GIRL FOR DRESSMAKING. 201 W. 9TH ST. 14

WANTED—CASHIER, 434 S. SPRING. 14

WANTED— Help, Female.

Note—Applicants for positions are advised not to enclose original recommendations in answer to ads. Send duplicates only.

WANTED—HOUSEKEEPER, COUNTRY, $40, etc.; pantry woman hotel, $35, etc.; cafe waitress, Imperial Valley, $40; a mo.; waitress, hotel, Imperial Valley, $30, etc.; waitress, beach hotel, $25, etc.; chambermaids, north, $22.50; chambermaids city, $20, etc.; starch ironer, hotel, country, $30, etc.; shirt folder, laundry city, $7 and $8 a wk.; cook, country ranch, $35, etc.; $30, etc.; cook small restaurant, country, $25, etc.; housegirls city and country, $20, etc.; to $25, etc. HUMMEL BROS. & CO., 116 East 2nd st. x14

WANTED—COMPETENT BUSINESS WOMan, experienced housekeeper, nice rooming house, city, reference, $50, room and board, 30 women, power machine work, factory, near San Francisco, steady work; employer here. Cook, grading camp, 4 men, $30; cook, country resort, $35; head waitress, $30; second work, girls' school, $25; kitchen helper, ranch, $25 and mixed work, small hotel, Nevada, $35; city, $25; cook, boarding house, $25.

MRS. MARTIN AND MISS SHAW, 1211½ S. Broadway. 14

WANTED— MARKS EMPLOYMENT AGENCY, 125 E. Second st., city.

Pastry girl, dep't store cafeteria, $9; cook, $40; chambermaids, $30 and found; also, $40, room out; nurse girl, $20

Classified Liners.

WANTED—
Situations, Female.

WANTED—POSITION BY EDUCATED LADY; 2 years' commercial experience; an accurately systematic worker; capable of taking dictation without dictation and attending details of general office work; references; good penmanship; state salary. Address Z, box 7, TIMES OFFICE. 14

WANTED—POSITION AS STENOGRAPHER—I HAVE HAD SEVEN YEARS' EXPERIENCE AND CAN FURNISH THE BEST OF REFERENCES. IF YOU HAVE ANY DIFFICULTY IN GETTING ANYONE TO SUIT YOU, CALL ON ME. I WILL DO IT. ADDRESS Z, box 8, TIMES OFFICE. 14

WANTED—BY A QUIET, RESPECTABLE WOMAN, a place as housekeeper in a family where a man is employed; the work would not be too hard; wants to feel at home and treated with consideration; can furnish best of references. Address Z, box 29, TIMES OFFICE. 14

WANTED—BY A REFINED AND EDUCATED WOMAN, position as housekeeper or matron; has had some experience in the care of managing children; is a good cook; has had years of experience in housework; good references. Address Z, box 142, TIMES OFFICE. 14

WANTED—A PRACTICAL HOUSE FURNISHER AND DECORATOR, capable of taking charge of large contract; must be sober and industrious; good references from large firm in which we WENT 6128, either in or out of town. 14

WANTED—POSITION AS ENGINEER on or gasoline; also a good fireman; stands the ex- of oil fuel; references. Address Z, box 117, TIMES OFFICE. 14

WANTED—POSITION AS ASSISTANT AND COOK; have had some experience in warm climate; competent to take charge of ranch and dairy; references. Address Z, box 25, TIMES OFFICE. 15

WANTED—FIRST-CLASS MECHANIC; OIL WELL; French and German; experienced in garage; can furnish best of reference; party; speaks English, perfectly. Address Z, box 111, TIMES OFFICE. 14

WANTED—TWO PAINTERS WANT WORK; mechanics, all branches; would not have ladders and brushes; city or country. Address 1438 E. SANTEE ST. Phone 14

WANTED—MIDDLE-AGED WIDOW WOULD LIKE position as housekeeper in hotel or rooming house; can be at home nights. Write to MRS. ADELET, 752 San Julian st. 14

WANTED—GERMAN FRAULEIN JUST ARRIVED from New York, desires a situation as governess to care for child, from 3 years of age; speaks English. Address Z, box 32, TIMES OFFICE. 15

WANTED—BY MIDDLE-AGED WIDOW, POSITION as cook in small family where daughter helps with housework; no objection to one or more room. Address Z, box 2, TIMES OFFICE. 14

WANTED—BY MOTHER AND DAUGHTER, POSITION in private family; competent cook and good housekeeper; can each do plain sewing; references. Address Z, box 124, TIMES OFFICE. 14

WANTED—POSITION BY FIRST-CLASS TYPEWRITER. Address Z, box 67, TIMES OFFICE. 14

WANTED—
Situations, Male and Female.

WANTED—QUICK SERVICE, ALL COLORED help; if you want the best colored help in town, call and get them; all kinds, both in and out of doors; in short notice, ring up COLORED EMPLOYMENT OFFICE, 211 East Second st. Phone Sunset Main 8378. 14

WANTED—EXPERIENCED YOUNG JAPANESE COUPLE, POSITION as cook and housework; first-class only; wife, waitress, family. GEORGE, 'phone Home 14

WANTED—JAPANESE COUPLE WANT position as cook and general housework; 25c per day. C. O., 307 East First st. 14

WANTED—JAPANESE COUPLE WANT position as cook and general housework; 25c per day. C. O., 307 East First st. 14

WANTED—MAN AND WIFE WANT SITUATION; wife, cook; man engineer and fireman; can run gasoline engine or traveling. Address Z, box 139, TIMES OFFICE. 15

WANTED—
Agents and Solicitors.

WANTED—SECURITY LIFE INSURANCE COMPANY OF AMERICA; a rushing company because they have something to sell and get the money for selling them. Splendid chance for a few high-grade producers. 14

WANTED—Solicitors in Pasadena, Oregon for PARSONS & ATWOOD, general insurance agents for the Pacific Coast. 212 Pacific Electric Bldg. 14

WANTED—A GENTLEMAN TO SOLICIT; a good thing for the right party; must be thoroughly acquainted with the city; references required. Address Z, box 4, TIMES OFFICE. 14

WANTED—SOLICITOR; A GOOD PROPOSITION for a hustler; must be well dressed and have good address; state salary expected. Address Z, box 16, TIMES OFFICE. 14

WANTED—
Rooms With Board.

WANTED—FAMILY OR LADIES TO RENT large furnished rooms; new; all conveniences; piano, furnace; giving board. Tel. 51295. 14

WANTED—FAMILY OR LADIES TO RENT large furnished rooms; new; all conveniences; piano, furnace; giving board. Tel. 51295. 14

WANTED—SWEDISH AND GERMAN COOK; wages $30; private family; references required. Address Z, box 1, TIMES OFFICE. 14

WANTED—GOOD GERMAN COOK; wages $30; private family; references required. Address Z, box 1, TIMES OFFICE. 14

WANTED—YOUNG MAN WISHES BOARD and room in exchange for services after school hours. TAYLOR, 1017 W. 11TH. 14

WANTED—A GOOD WOMAN TO DO LIGHT housework in family of 2 adults; wages $15; must be neat and tidy. Address Z, box 6, TIMES OFFICE. 14

WANTED—GIRL TO ASSIST WITH HOUSEWORK; must be neat and tidy. Address Z, box 6, TIMES OFFICE. 14

WANTED—GIRL TO ASSIST WITH HOUSEWORK; must be neat and tidy. Address Z, box 6, TIMES OFFICE. 14

WANTED—A

Classified Liners.

TO LET—
Stores, Offices, Lodging Houses.

TO LET—

EXCHANGE BUILDING,
FORMERLY PACIFIC MUTUAL,
COR. THIRD AND HILL STS.

OFFICES ON 4TH FLOOR NEWLY FINISHED THROUGHOUT.—EVERY ROOM LIGHT AND AIRY, WITH BEST SERVICE AND MODERATE RENTALS.

34

TO LET—
QUAKE PROOF. FIREPROOF.
Security and no insurance to pay.

CITIZENS' NATIONAL BANK BLDG.
—The office center—
Third st., Spring to Main.

LIGHT WELL-KEPT OFFICES FOR BUSINESS AND PROFESSIONAL MEN, SINGLE OR CONVENIENTLY ARRANGED EN SUITE.
YOUR EARLY INSPECTION IS INVITED. x

TO LET—
STORES.
STORES.
For GROCERY, DRUGS, MEAT MARKET, CONFECTIONERY, etc.
NEW
Very fine district. The best inducements. OWNER, 311 Merchants' Trust Bldg. Main 2901, A 2901. x

TO LET—FREE RENT ONE MONTH, BEST LOCATION IN CITY; OPPOSITE $42,000 SCHOOL, NEXT DOOR TO POSTOFFICE AND GROCERY STORE; ONE BLOCK FROM HUNTINGTON CAR SHOP; CHEAP RENT. SEE OWNER, 210 S. MAIN. 14

TO LET — WELL-KNOWN ATTORNEY wants to arrange to rent offices and divide expenses with first-class real estate firm, investment broker or doctor; good building, centrally located, 201 WILSON BLDG., 1st and Spring. 17

TO LET—A NICE MEAT MARKET, FULLY equipped with 3 modern living-rooms in rear; thickly settled neighborhood; good opportunity for a first-class butcher; rent reasonable. 122 EAST 53RD ST., near Main. 14

TO LET—OR SALE, 7-ROOM BEAUTIFULLY furnished cottage, one block north Pico Heights car line; high ground, fine view of mountains. Rent $40. Key 1157 HOBSON ST.

TO LET — STOREROOM, 15x30, LIVING room; modern; good location barber, dry goods, notions, other business; no grocery; only; owner. Address R. 1 119, COMPTON, Cal. 13

TO LET—TWO STORES IN NEW BRICK building, with living rooms; very best location in southwest; grocery, meats, dry goods or hardware, cheap rent. 3622-3624 VERMONT AVE. Look this up. 16

TO LET—413-415 S. HILL ST., OFFICES suitable for ladies' tailors, millinery, dressmakers, with large advertising space on front glass door. Call.

TO LET—STORES, OPPOSITE NEW HALL of Records, 211 North Broadway, in modern building, moderate rent. THE McCARTHY COMPANY, 201 N. Broadway. x

TO LET—NO WATER PAID, NEW STORE building, 3 living-rooms, large lot, fine for any business, 5423 COMPTON AVE., Hooper car. Telephone South 818. x

TO LET—GROCERY STORE, $15. FREE rent; fixtures for store; rooms above; also 7-room cottage, $20. Phone OWNER, Phone 22368, West 2044. 17

TO LET—OPPOSITE BEAUTIFUL WESTlake Park, 8 rooms, modern, fine for rooming-house; will lease all or half. Inquire TEMPLE 540. 15

TO LET—10-ROOM HOUSE. TWO BATHrooms, $30 month; modern improvements, on Central ave., near 27th st. Phone LET, Kaw 2706. 14

TO LET—VERY CHEAP, THE USE OF OFfice, also telephone and typewriter and a nice roll top desk. Apply 508 THORPE BLDG.

TO LET—DESK ROOM. 324 LISSNER BLDG.

TO LET—
Beach Property.

TO LET—AT OCEAN PARK, MARINE APTS., modern, up-to-date apartments, 2 and 3 rooms, private bath for each; elegantly furnishing for housekeeping; just completed and one of the best-appointed apartments in Southern California; ocean views. Located on MARINE ST. and SPEEDWAY. x

TO LET—TRAVIS APARTMENTS, HORIZON ave., VENICE. New, modern building; large, elegantly furnished rooms, bath, kitchens, gas ranges, disappearing beds, roof garden, unobstructed ocean view; ½ block from bath-house. Phone Home 6777. x18

TO LET—OCEAN PARK, CHEAP, 5 AND 6-room houses, newly furnished. 61 PALOMA AVE. A3815; Main 6774. 15

TO LET—
Farming Lands.

TO LET — 50 ACRES, WITH WATER, early vegetable and tomato land, 1 mile from town of Coachella. All ready to seed. 20 acres with water, small house, ready for planting; 1½ miles from town. FRANK P. STRONG, 147 South Broadway. x

TO LET — 500 ACRES HAY AND GRAIN ranch, good house, San Diego county near Escondido. See J. M. TAYLOR, 324 Citizens' National Bank Bldg. x

TO LET—
Pasturage.

TO LET—FIRST-CLASS ALFALFA PASture for horses, board fence, good water, $6 per month. Willow Grove Ranch, El Monte. W. A. WHITE. 15

TO LET—
Poultry Ranches.

TO LET—CHICKEN RANCH, 8-ROOM house, barn, brooder house, corrals, all ready for business; will rent for $16 to nice family. 323 EAST AVE. 14

TO LET—
Miscellaneous.

TO LET—LARGE BARN, 321 S. HILL. 15

FOR SALE—
Houses.

FOR SALE—

HOLLYWOOD IS THE PLACE TO LIVE.
HOLLYWOOD IS THE PLACE TO LIVE.

$25,000. And this is the house to live in—close to the beautiful Hollywood hills and at the same time not more than 25 minutes from the center of Los Angeles, on a splendid built 100-foot street with a parking 12 feet wide. Yard is elevated and has brick and cement retaining wall; lot is 100x200 feet; steps and broad porch are cement; heavy, wide entrance of oak; all floors throughout are finest quarter sawed oak; all doors upstairs and down are mahogany, with cut glass knobs; draperies throughout entire house and some floor coverings are included in price of house. Living-room, den, hall and dining-room are all paneled in hardwood with finest piano finish—it isn't possible to have the finish of any wood more smooth or beautiful than the wood in this house, the arrangement of all rooms gives a most delightful interior effect, both the living and dining-room are large rooms, with reception hall between; there is a large oval window with eight light separate windows in the farther end of both living-room and dining-room, this gives a beautiful vista across from one side of the house to the other that is very charming; in these front rooms there are beamed ceilings, tapestry above the wood panels, and most expensive lighting fixtures; besides the oval windows in living-room and den, they both have a top-foot front window and every window in the house has plate glass.

Two bedrooms and bath open off rear hall downstairs; and we want to tell you particularly about the large corner bedroom; finished in white enamel, as are all the bedrooms, papered in one of those beautiful French flowered papers, with wood cove at ceiling; this room has four large windows, occupying almost entirely two sides of the room, they overlook the rear garden, which is laid out as a private park; these windows are hung with lace curtains and over curtains of pink, thus the color scheme of the room is pink and white; the closet off this room runs entire length of room, there are two doors—one at either end; and two light stitching lamps in window in the closet and two sets of drawers and cupboards; several lighting fixtures in room and full length mirror in door leading to bath, and the bathroom is a beauty—large with two windows and door leading to balcony; over the windows are transoms for ventilation; the bath has tiled floor, the most expensive plumbing, a full length mirror and a large oval one over lavatory; four separate lights, large medicine cupboard with drawers underneath. This will give you an idea of how complete the entire house is. The three bedrooms upstairs—the bullet kitchen in cedar; back screen porch, cement cellar, large garage, etc.;

and remember this—there isn't a better built or more complete home for its size than this. Occupied by owner about one month.

$25,000.
$25,000.
$25,000.

ALTHOUSE BROS.
Home 10762.
Main 283. x14

FOR SALE—

WILSHIRE BLVD. BUNGALOW.

$8500.
$8500.

A home in the Wilshire district, is certainly well worth owning. Here is a two-story bungalow, with 6 rooms and an east front; hurk that—east front. It is new, and is built in strictly modern; very artistic in arrangement and splendidly built home; nothing could be more pleasing than the living-room, which extends across the entire front of the house; there is a cleared open fireplace, with hammered copper finish; comfortable built-in seats, artistic corners and so many large windows that it is an unusually light, cheery room; then there is a den that can be fitted up in typical den style—a cozy place when the living-room is too large. Dining-room is another delightful room, elevated two steps above the living-room, which gives a very pretty effect; built-in buffet in very fine with leaded glass triminings and plate mirror; lighting fixtures in this room are unique. The kitchen would do for a model for a class in domestic science; finished in white enamel and lined with shelves and drawers all inclosed; everything within reach of the hand; there is also, a servant's room on this floor; upstairs there are three unusually large bedrooms and a fine outside sleeping porch; bedrooms have the large, old-fashioned roomy closets with room enough for everything, and plenty of shelves and drawers; nice bowl, with modern plumbing; medicine chest and mirror; a house of this size could hardly be more attractive, and you can hardly think of any conveniences not found here. If a choice home in this location, at this very low price, would interest you, don't delay seeing it at once. Terms if desired.

ALTHOUSE BROS.
Members L. A. Realty Board.
Suites 616-19-21-22-23.
620 S. Broadway.
Main 283. Home 10762. x14

FOR SALE—

ON BEAUTIFUL ARDMORE AVE., IN THE CHARMING WILSHIRE SECTION.

PRICE $5500—$4500.

"ON TERMS TO SUIT ANY ONE."

I am building six modern and strictly downto-date bungalows that are designed to meet the requirements of the most exacting; therefore, if you are looking for such a home, it will pay you to come out and look at my bungalow; the ground floor is 6 x 9 rooms, 3 to 4 bed chambers, a large and very elaborate living-room, finished in mahogany, a cosy den, with many built-in features; a spacious and charming dining-room, with an unusually large and elaborate buffet, that stands without a peer; breakfast-room, a thoroughly complete kitchen, with composition sink and fumed receiver; screen porch, with 3 wash trays and toilet; large and well-appointed bathroom; large attic, concrete foundation and concrete floor in garage and large lot 50x160. Main rooms are decorated with Spanish leather and imported tapestries; in fact, in the construction of these homes I do not hesitate for money, but find, for combination of good taste, unique arrangement and a special study of the minutest detail that goes to make a thoroughly complete and charming home. The location is from 70 to 80 Ardmore ave., and surrounded by beautiful and expensive homes; in a charming locality, come out any time, any day, from 8 to 4:30 p.m., Sundays, 2 to 5 p.m.

Agents are invited to list with full courtesy.
Phone 71005. O. G. ROMBOTIS.
Owner, Designer and Builder.
x

FOR SALE—

SUPERB WILSHIRE HOME.

$11,500—New elegant 11-room house, just off the boulevard on large east front lot, large stone and cement porch across front, portecochere, cement drive and garage. There is handsome reception hall, dining-room, large living-room, and library, servants room and breakfast room, all artistic and expensively decorated, elegant lighting fixtures of special design, beautiful Gruby (tile mantel, hardwood floors throughout. There are five large sleeping rooms with large closets and large screened sleeping balcony on second floor. This is a high class property, location is ideal and best value in city for the money.

WILSHIRE SACRIFICE.

$7500—A new modern 5-room house, within half block of the boulevard in heart of expensive homes. This house is new, never occupied, strictly up to date, hardwood floors throughout, handsome fixtures, 4 sleeping rooms, basement and furnace. House is handsome without and within. This property at least $1000 under value and must be sold at once. If interested don't fail to let us show it to you.

ARTHUR W. KINNEY CO.
118-19 Mer. Trust Bldg. A3523; Main 3223. x14

FOR SALE—FOR ONE WEEK ONLY.

$150 CASH,

BALANCE LIKE RENT,

FOR A BEAUTIFUL 6 ROOM HOME.

ONLY TWO LEFT.

$35,000 WORTH SOLD LAST MONTH.

MATERIAL OF ALL KINDS RISING.

BETTER BUY NOW, BUT BEFORE DOING SO SEE 338-40 W. 56TH ST., ON ABOVE TERMS NOTHING LIKE THEM IN THE CITY FOR THE PRICE. RE-MEMBER ONE WEEK ONLY.

F. H. REDPATH, OWNER.
SOUTH 549. 4500 S. FLOWER.

"BUILDER OF BEAUTIFUL HOMES."

NO COMMISSIONS ON ABOVE TERMS. x

FOR SALE—

A NEW HOME
AT A
BARGAIN.
WILSHIRE-WESTLAKE DISTRICT.

$8000—A beautiful 2-story, 9-room house in this new and exclusive residence section. This house is thoroughly modern and up-to-date in every particular and is splendidly built. The living-room is large and tastefully finished, having beamed ceilings, massive mantel and very pretty fixtures. Adjoining is an exceptionally attractive and roomy library. The dining-room is beautifully finished, paneled and has a wide artistic buffet. A light, airy kitchen, maid's room and bath complete the first floor. Upstairs are four beautiful bedrooms and bath in white enamel and a fine sleeping porch. Hardwood floors upstairs and down. A massive oak door and wide cement porch, together with a cement drive, leading to a classy garage, give style and character to the place. Nothing like it in the locality at the price.

"It Pays To See Us."
EDWARDS & WILDEY CO.,
Main 2067. 325 Laughlin Bldg. Home 10767. x14

FOR SALE—
Houses.

FOR SALE — EAST FRONT, 7-ROOM, 2-story house. Large lot, highly improved with flowers, lawn front and back of house; roses and small garden. Cement; porches. One large reception hall and living-room, with tasty fireplace. Cosy dining-room, buffet kitchen, washtubs, etc., on back porch; fine light cellar with furnace, and three bedrooms with clothes and hat closets; bath, trunk-room and sleeping porch on second floor. This house was built for a home, has 3/4-inch hardwood floors up and down. The material throughout is of the best.

No, you have never seen this house. This is positively the first time it has ever been offered for sale. There is individuality about it seldom found in a house at this price. This is positively the best bargain in the Wilshire district. Satisfactory terms. Investigate this at once.

Ask for Mr. Colby.
CHAS. L. HUBBARD CO.,
Suite 734, Security Bldg., Fifth and Spring sts.
x14 Established 1896.

FOR SALE—
WEST ADAMS ST. AND KENWOOD AVE.

BEAUTIFUL 9-ROOM MODERN HOME.

PRICE ONLY $7250. CASH OR TERMS.

AT LEAST $800 UNDER REAL VALUE.

Hardwood floors throughout, furnace, beam ceilings, paneled walls in library and dining-room, fireplaces, cement and stone porch; inclosed sleeping balcony. One of the most modern homes in the West Adams district.

Occupied by the owner but a short time, who had to return East. This is one of the best buys in the city today.

Telephone 72090, or see MR. GOODWIN, at

LOS ANGELES INVESTMENT COMPANY.
A8118. 235-237 S. Hill st. Main 2248. x

FOR SALE—

We have just finished a complete modern bungalow in the southwest, ½ block from Vernon car; 6 splendid rooms, with hardwood floors in 3 front rooms, beam ceilings, paneled walls, window seats, bookcase, desk, buffet mantel, elegant lighting fixtures, complete cabinet kitchen, laundry tray, toilet on screen porch, nice bath, with medicine case, linen closet, etc., cement walks, fence, front porch trimmed, full length of house; a big bargain for $2250, $200 cash, balance $25 per month.

See the owner at branch office, 54th and Denker, end of Moneta ave. car line, marked 54th st. front of car.

J. W. DOLAN CO., 250 Grant Bldg. A5708. Broadway 4462. x16

FOR SALE—$6250; BEAUTIFUL BUNGALOW.

Seven rooms, absolutely one of the choicest bungalows in the close-in southwest section. Beautiful architectural arrangement and decorations the best. Solid hardwood floors, Utah stone mantel, with space above prettily arranged with clock; beamed ceilings, panelled walls; cosy den, with quarter-sawed oak writing desk, built-in bookcases; buffet in dining-room, one exquisite none to compare with it; kitchen white enamel; bath-room, with entrance direct from every room; good-sized lot, highly improved. This bungalow is the most attractive and artistically designed, well built and finely decorated in the city. When you see it, you will want it. Small cash payment, if desired. Our automobiles at your service.

SEE LUNDEEN FOR HOMES COMPANY,
Suite 237, Central Bldg., Sixth and Main sts. x

FOR SALE—
WESTLAKE. $7000.
Beautiful 9-room residence on Hoover st. Richly decorated; equal to that of a $12,000 house.

The design of trimmings is taken from a residence in Berlin, which for harmonizing effects and pleasing architecture of exterior house are the result of long and careful study. The living and dining rooms are large, unique in arrangement and richly decorated, floors down stairs are all quarter sawed oak; upstairs polished maple, massive mantel, walls divided in panels, with stucco, forming the wood panels, and most expensive lighting fixtures; besides the oval windows in living-room and den, they both have a top-foot front window and every window in the house plate glass.

Two bedrooms and bath open off rear hall downstairs; and we want to tell you particularly about the large corner bedroom; finished in white enamel, as are all the bedrooms, papered in one of those beautiful French flowered papers, with wood cove at ceiling; this room has four large windows, occupying almost entirely two sides of the room, they overlook the rear garden, which is laid out as a private park; these windows are hung with lace curtains and over curtains of pink, thus the color scheme of the room is pink and white; the closet off this room runs entire length of room, there are two doors—one at either end; and two light stitching lamps in window in the closet and two sets of drawers and cupboards; several lighting fixtures in room and full length mirror in door leading to bath, and the bathroom is a beauty—large with two windows and door leading to balcony; over the windows are transoms for ventilation; the bath has tiled floor, the most expensive plumbing, a full length mirror and a large oval one over lavatory; four separate lights, large medicine cupboard with drawers underneath. This will give you an idea of how complete the entire house is. The three bedrooms upstairs—the bullet kitchen in cedar; back screen porch, cement cellar, large garage, etc.;

and remember this—there isn't a better built or more complete home for its size than this. Occupied by owner about one month.

$7000
$2000—cash
A BARGAIN.

Modern bungalow, 5-rooms, porcelain bath, piped hot and cold water, water piped into back yard, fine lawn, 100 feet front nicely terraced, 1500 graded school, within 2 blocks, Grocery, meat and mail delivery. Lot is 100x150, only ½ block to Venice short line car, fare or book ticket. Cement sidewalks street, wide cement walks, only 26 minutes from 4th and Hill, a fine place to raise chickens. Block and half from Washington blvd.

$25 PER MONTH I. I.
R. T. COOPER, WITH
Bridge Real Estate Co.,
Main 257. 604 Columbia Trust Bldg.
Res. West 2893. x

FOR SALE—
ODELL'S FINE HOMES.
At Casa Verdugo—North side of Glendale.
Just one block south of the famous old "Casa Verdugo Restaurant."

$2500—For fine, new 5-room bungalow, cement foundation, artistic finish, hardwood floors, buffet, cabinet kitchen; lot 47x135; with orange trees, fruits and flowers.

$3000—For a magnificent new bungalow, same as above, but on corner; lot 50x140.

Terms.

Only $100 to $250 cash and $25 to $30 monthly including interest.

How to get there.

Take the Glendale electric cars to Dryden avenue and walk east one block.

OSCAR W. ODELL, Glendale. Sunset 3071.

FOR SALE—
CHEAP. CHEAP.
CHEAP.
JUST LIKE RENT.
MODERN BUNGALOW.
$350.
SOUTHWEST.

Modern 4-room bungalow, completely furnished, every convenience; large lot, flowers and shrubbery. Located on West 38th Place. Price only $350; terms $50 down, balance $15 per month. Ask for O. E. ROWLAND, with HUNTER-FORD CO.
310 H. W. Hellman Bldg. x14

FOR SALE—
The best way to be thoroughly satisfied with your home is to build it according to your own ideas. We will furnish the lot and build the house for only small payment down and balance monthly. Location the Short Line Villa Tract, Pasadena Short Line, adjoining Oneonta Park. Twenty minutes out, five car lines; high ground, beautiful view mountains and valley. In the exclusive South Pasadena district, which is building up wonderfully. Call and we will show you. Gas, electricity, everything. Best lots only $1000, and are going fast. Our proposition takes only a little money. It is the easiest way to get a home. Come in or phone and be convinced.

LINTON TEDFORD,
632 Security Bldg.
F2979. Main 935. x

FOR SALE—$5000; $1500 CASH; FINEST BUNgalow in the southwest; 7 large rooms, decidedly different from others; 50-foot lot; attractive under value and must be sold at once. Terms. PITTSBURG REAL ESTATE CO., 311-317 Laughlin Bldg. x14

FOR SALE—
$2000—$2000—$2000
A BARGAIN.

Modern bungalow, 5-rooms, porcelain bath, piped hot and cold water, water piped into back yard, fine lawn, 100 feet front nicely terraced, 1500 graded school, within 2 blocks, Grocery, meat and mail delivers. Lot is 100x150, only ½ block to Venice short line car, fare or book ticket. Cement sidewalks street, wide cement walks, only 26 minutes from 4th and Hill, a fine place to raise chickens. Block and half from Washington blvd.

$25 PER MONTH I. I.
R. T. COOPER, WITH
Bridge Real Estate Co.,
Main 257. 604 Columbia Trust Bldg.
Res. West 2893. x

FOR SALE—
ODELL'S FINE HOMES.
At Casa Verdugo—North side of Glendale.
Just one block south of the famous old "Casa Verdugo Restaurant."

$2500—For fine, new 5-room bungalow, cement foundation, artistic finish, hardwood floors, buffet, cabinet kitchen; lot 47x135; with orange trees, fruits and flowers.

$3000—For a magnificent, new bungalow, same as above, but on corner; lot 50x140.

Terms.

Only $100 to $250 cash and $25 to $30 monthly including interest.

How to get there.

Take the Glendale electric cars to Dryden avenue and walk east one block.

OSCAR W. ODELL, Glendale. Sunset 3071.

FOR SALE—
CHEAP.
CHEAP.
CHEAP.
JUST LIKE RENT.
MODERN BUNGALOW.
$350.
SOUTHWEST.

Modern 4-room bungalow, completely furnished, every convenience; large lot, flowers and shrubbery. Located on West 38th Place. Price only $350; terms $50 down, balance $15 per month. Ask for O. E. ROWLAND, with HUNTER-FORD CO.
310 H. W. Hellman Bldg. x14

FOR SALE—
The best way to be thoroughly satisfied with your home is to build it according to your own ideas. We will furnish the lot and build the house for only small payment down and balance monthly. Location the Short Line Villa Tract, Pasadena Short Line, adjoining Oneonta Park. Twenty minutes out, five car lines; high ground, beautiful view mountains and valley. In the exclusive South Pasadena district, which is building up wonderfully. Call and we will show you. Gas, electricity, everything. Best lots only $1000, and are going fast. Our proposition takes only a little money. It is the easiest way to get a home. Come in or phone and be convinced.

LINTON TEDFORD,
632 Security Bldg.
F2979. Main 935. x

FOR SALE—$5000; $1500 CASH; FINEST BUNgalow in the southwest; 7 large rooms, decidedly different from others; 50-foot lot; attractive under value and must be sold at once. Terms. PITTSBURG REAL ESTATE CO., 311-317 Laughlin Bldg. x14

FOR SALE—
$7000 WESTLAKE. $7000.
Beautiful 9-room residence on Hoover st. Richly decorated; equal to that of a $12,000 house.

The design of trimmings is taken from a residence in Berlin, which for harmonizing effects and pleasing architecture of exterior house are the result of long and careful study. The living and dining rooms are large, unique in arrangement and richly decorated, floors down stairs are all quarter sawed oak; upstairs polished maple, massive mantel, walls divided in panels, with stucco, forming the wood panels, and most expensive lighting fixtures; besides the oval windows in living-room and den, they both have a top-foot front window and every window in the house plate glass.

Two bedrooms and bath open off rear hall downstairs; and we want to tell you particularly about the large corner bedroom; finished in white enamel, as are all the bedrooms, papered in one of those beautiful French flowered papers, with wood cove at ceiling; this room has four large windows, occupying almost entirely two sides of the room, they overlook the rear garden, which is laid out as a private park; these windows are hung with lace curtains and over curtains of pink, thus the color scheme of the room is pink and white; the closet off this room runs entire length of room, there are two doors—one at either end; and two light stitching lamps in window in the closet and two sets of drawers and cupboards; several lighting fixtures in room and full length mirror in door leading to bath, and the bathroom is a beauty—large with two windows and door leading to balcony; over the windows are transoms for ventilation; the bath has tiled floor, the most expensive plumbing, a full length mirror and a large oval one over lavatory; four separate lights, large medicine cupboard with drawers underneath. This will give you an idea of how complete the entire house is. The three bedrooms upstairs—the bullet kitchen in cedar; back screen porch, cement cellar, large garage, etc.;

and remember this—there isn't a better built or more complete home for its size than this. Occupied by owner about one month.

$7000
$2000—cash
A BARGAIN.

Modern bungalow, 5-rooms, porcelain bath, piped hot and cold water, water piped into back yard, fine lawn, 100 feet front nicely terraced, 1500 graded school, within 2 blocks, Grocery, meat and mail delivers. Lot is 100x150, only ½ block to Venice short line car, fare or book ticket. Cement sidewalks street, wide cement walks, only 26 minutes from 4th and Hill, a fine place to raise chickens. Block and half from Washington blvd.

$25 PER MONTH I. I.
R. T. COOPER, WITH
Bridge Real Estate Co.,
Main 257. 604 Columbia Trust Bldg.
Res. West 2893. x

FOR SALE—
ODELL'S FINE HOMES.
At Casa Verdugo—North side of Glendale.
Just one block south of the famous old "Casa Verdugo Restaurant."

$2500—For fine, new 5-room bungalow, cement foundation, artistic finish, hardwood floors, buffet, cabinet kitchen; lot 47x135; with orange trees, fruits and flowers.

$3000—For a magnificent, new bungalow, same as above, but on corner; lot 50x140.

Terms.

Only $100 to $250 cash and $25 to $30 monthly including interest.

How to get there.

Take the Glendale electric cars to Dryden avenue and walk east one block.

OSCAR W. ODELL, Glendale. Sunset 3071.

FOR SALE—
WEST ADAMS HEIGHTS.
ON 20TH NEAR GRAMERCY PLACE.

$6500— —Price— —$6500.

PART CASH, BALANCE TO SUIT.

A substantial and thoroughly well constructed home of 9 rooms, 2 complete bathrooms, spacious and well ventilated closets and dressing-rooms, sleeping balcony; large attic, cemented cellar, drive and garage; natural stone porch, fine location and surroundings; the very best; in fact, this is one of the most complete and thoroughly well constructed homes to be found anywhere.

Can be seen at any time. 'Phone 71005. Key at 2305 W. 22ND ST. x

FOR SALE—FINE NEW BUNGALOW; 6 nice, large rooms; oak floors in 3; fine electric fixtures, window seats; fine bath and kitchen; sewer, gas, electricity, etc.; everything first-class; an ideal home; only $3250, which is $500 under value. Consider the price and location, 149 W. 43rd st., between Main and Moneta ave., with the best street car service in the city. The house cost more than $4000. The lot is worth $1400. Then figure the commission and see where the owner is getting off. There's nothing else like it for the price in Los Angeles. Call after 1 o'clock, will make terms. x14

FOR SALE—
Houses.

FOR SALE—WASHINGTON STREET NEAR VERMONT.

5-room modern cottage,
Lawn, fruit and shade trees.
House has every convenience, gas, electricity and sewer.

THREE-ROOM HOUSE IN REAR.
ONLY $2900.

And $1000 cash will take it.
This lot alone is worth nearly this amount.

See
McGRATH or KILFOIL.
They sell the houses
for
STRONG & DICKINSON,
147 South Broadway.
Office open Saturdays until 9 p.m. x14

FOR SALE—TYPICAL BUNGALOW.
A BEAUTY.
SIX-ROOM MODERN BUNGALOW
ON HALF ACRE OF LAND.

This bungalow is just finished and is up-to-date, and the acre of land is unsurpassed. If you want a home with charming surroundings, buy this.

Running time of cars 20 minutes; fare by book 4½ cents; gas, sidewalks, purest water in Southern California; healthy elevation and without question the choicest suburban property joining Los Angeles; price only $3500, $300 down, $30 monthly, including the interest. Home 10345. GEO. W. MOORE,
Bdway 2463. 322 Pacific Electric Bldg. x16

FOR SALE—
FORCED SALE.
FORCED SALE.
ONLY $4500.
ONLY $4500.
TERMS.

New, modern 5-room residence, 4 large bedrooms upstairs and 1 bedroom downstairs, etc., etc. Large garage, etc.; highly improved lot, 50x125.

MUST BE SOLD AT ONCE.
PHOTO AT OUR OFFICE.
See E. F. KOSTER, with
W. I. HOLLINGSWORTH & CO.,
Exclusive Agents.
212-214 Wilcox Bldg.
Main 1363. Home 10777. x14

FOR SALE — 9-ROOM, 2½-STORY NEW house, on corner lot, lawn, flowers, large porches, oak floors up and downstairs; inglenook fireplace with Dutch seats. Large living-room, dining-room and den, with side entrance. Four large bedrooms, plenty of closets and bath on second floor.

This is something different than you have seen anywhere and the first time it has been on the market. We will be glad to show you the best bargain on the market. Close to car line, in the heart of the Wilshire district. Call at once.

Ask for Mr. Colby.
CHAS. L. HUBBARD CO.,
Suite 734, Security Bldg., Fifth and Spring sts.
x14 Established 1896.

FOR SALE—

HERE IS THE SNAP OF THE DAY.

$8500.

Fine 9-room 2-story residence on large lot, near Berkeley Square, on West Adams Heights, north front. This place was built by day labor and is a beauty.

Let me show you and you will like it.

WM. R. WERNER,
275 West 23d st.
Home A5574, Main 836. 14

FOR SALE—SOUTHWEST, $4600, REDUCED from $5500, $1000 cash, southwest; beautiful new bungalow, 7 rooms and large floored attic, 50-foot terraced lot; cement sidewalks, cement veranda, hardwood floors throughout, massive stone mantel, beam ceilings, writing desk, seats, bookcases, large lighted closets, swell front buffet, separate sideboard; three large bedrooms, buffet kitchen, bath and center hall in white enamel; stairway from large breakfast room, no need to go through bedroom. PITTSBURG REAL ESTATE CO., 311-317 Laughlin Bldg. x14

FOR SALE—A RARE BARGAIN IN MODern 7-room 1½ story bungalow, located in high, eighty Lorena lots, for immediate sale; I am offering this for $2500, which is fully $400 under cash value. Has 3 large rooms, unique in arrangement, 4 down stairs, floors down stairs are all quarter sawed oak; upstairs polished maple, massive mantel, walls china closets finished in plate and leaded glass with 6-ft. mirrors; corner breakfast-room opens to dining-room and kitchen; bookcases, seats, beam ceilings, long mirrors in doors in bathroom; 3 large bedrooms, bath, buffet kitchen and hall all finished in white enamel. Cement cellar. Terms to suit. PITTSBURG REAL ESTATE CO., 311-17 Laughlin Bldg. x14

FOR SALE—
$300 down. Price $2800. Balance easy.

Beautiful 5-room and bath, new, modern and artistic bungalow, just completed, between Moneta and Figueroa; large lot, unusually well built and attractive; double floors throughout; beamed ceilings; paneled walls, large built-in buffet, bookcases, window seats, cream pressed brick mantel, cabinet kitchen, large front porch and screen porch with laundry trays, bedrooms and bath in hardwood; a bright, cheerful home that will please you in every way. Price only $2800; terms, $300 cash, balance easy.

J. C. HILDESHEIM & SCHILLER.
508 Delta Bldg. Main 5025; F6425. x

FOR SALE—
WEST ADAMS HEIGHTS.
ON 20TH NEAR GRAMERCY PLACE.

$6500— —Price— —$6500.

PART CASH, BALANCE TO SUIT.

A substantial and thoroughly well constructed home of 9 rooms, 2 complete bathrooms, spacious and well ventilated closets and dressing-rooms, sleeping balcony; large attic, cemented cellar, drive and garage; natural stone porch, fine location and surroundings; the very best; in fact, this is one of the most complete and thoroughly well constructed homes to be found anywhere.

Can be seen at any time. 'Phone 71005. Key at 2305 W. 22ND ST. x

FOR SALE—FINE NEW BUNGALOW; 6 nice, large rooms; oak floors in 3; fine electric fixtures, window seats; fine bath and kitchen; sewer, gas, electricity, etc.; everything first-class; an ideal home; only $3250, which is $500 under value. Consider the price and location, 149 W. 43rd st., between Main and Moneta ave., with the best street car service in the city. The house cost more than $4000. The lot is worth $1400. Then figure the commission and see where the owner is getting off. There's nothing else like it for the price in Los Angeles. Call after 1 o'clock, will make terms. x14

FOR SALE—
Houses.

FOR SALE—10-ROOM LARGE BUNGALOW, best of location, close to car line, hardwood floors, beamed ceilings, etc. This property is to be sold below cost. Will be glad to show you what a bargain this is in the Wilshire district. A reasonable cash payment gets it. Ask for Mr. Colby.

CHAS. L. HUBBARD CO.,
Suite 734, Security Bldg., Fifth and Spring sts.
x14 Established 1896.

FOR SALE—WE OWN A BRAND NEW story and a half six-room bungalow, all modern conveniences, three minutes' walk from car line, in the southwest. Price $3250. Liberal terms if desired. Call and see this place. We have also a brand new 4-room bungalow at $2550. JOHN A. MERRILL & SON, 415 S. Hill st. F2546; Broadway 3719. x17

FOR SALE—
NEW FOUR-ROOM BUNGALOWS.
$100—$50 DOWN, $15 MONTHLY.

This $15 monthly includes the interest. 50-ft. lots, and within 2 blocks of yellow car line. Do you want one? If so, call and see me at once.

Home 10345. GEO. W. MOORE,
Bdwy. 2463. 322 Pacific Elec. Bldg. x16

FOR SALE—ELEGANT 6-ROOM BUNGAlow, hardwood floors throughout, except bathroom, kitchen and pantry which have cork linoleum, fine stone mantel, swell fixtures, white enamel bath and kitchen, Peerless water heater, brick front and cement porch; lot 40x150; south front. Will sacrifice for $3800; small cash payment. FRED A. RIPLEY, 29th and Western ave. Phone West 4648. x

FOR SALE—
$4500—Here's a dream of a 6-room bungalow, southwest, near Grand-ave. car; terms $500 cash, balance $35 a month; this place must be seen to be appreciated; will take good clear lot as part payment.

CAL GRAYSON, with
M. 2490. HERBERT L. CORNISH CO.,
x14 201 Union Trust Bldg.

FOR SALE—$7500; NEW, MODERN BUNGAlow, all modern conveniences.

$3000—Splendid 5-room bungalow, in best part of Hillhurst Park, one-half block from car; easy terms.

STUREY GROS.,
424 S. Broadway, room 819.
14 Phones F1154, Main 1297.

FOR SALE—
No. 2527 S. Figueroa st. Nine rooms, hardwood floors, garage and stable. Lot 50x175. House in A1 condition and modern in every respect. It is a fine home and must be sold at once. If interested, call us up.

GEO. E. HART & CO.,
Main 1750. 517 Grosse Bldg. x15

FOR SALE—BUNGALOWS—
646 E. 23rd, modern; 6 rooms; $2000.
1037 E. 42nd st., near Moneta; $2800.
5931 S. Grand, 5 rooms, $2700.
1832 Echo Park ave., 5 rooms, $2500.
1 lot in Utah, very close in, $750.
(Easy terms.) KERR & AUSTIN,
x14 Frost Bldg.

FOR SALE—
$8300.
Lovely Westlake Home.
Furnished, if desired.
1620 S. Burlington.
9 rooms, thoroughly modern, 50x154 to alley; beautifully improved, palms, flowers, fruits, garage, close in. W. 9th or W. 11th cars. x14

FOR SALE—NEW HOMES.
1578 Fifth ave., $7500; Pico car.
1235 Mt. Olive ave., $6500; Gramercy car.
1245 Mt. Olive ave., $7750.
1240 Mt. Olive ave., $7500.
Vegrove, close to Vermont ave.
HOME BUILDING CO., 'phone 20476. 14

FOR SALE—HANDSOME 7-ROOM BUNGAlow corner Leighton and Budlong. High-class throughout. Wide porches, solar heater, Rumely furnace. Lot 72x150. Lawn and flowers. Large 2-story garage (finished rooms above.) Big bargain, terms to suit.

VAIL & CRANE COMPANY, Owners.
324 S. Spring. x

FOR SALE—OR EXCHANGE—A BEAUTIful home in Alhambra; lot 100x200; all kinds of fruit; on car line, 20 minutes from Third and Main; 7-room modern, eastern-built house, 6-room bungalow on rear, modern in every respect, with fountain; fine shade trees; want smaller place. Address 1200 W. Main St., Alhambra, Cal. x

FOR SALE—BEAUTIFUL 7-ROOM MODern house, nearly new, large barn, large lot, choice fruit trees, etc., few steps from beautiful South Park; worth $3500; cannot be matched for the money. Price $2700, $1500 down, balance to suit. H. H. HEATH, attorney, notary, 528 San Fernando Bldg., Fourth and Main.

FOR SALE—BEAUTIFUL 5-ROOM COTTAGE, up-to-date, and 4-room cottage, modern; large lot, choice fruit trees; few steps from beautiful South Park; property rents readily for $26 monthly, worth $3750; price $3250, $900 down, $20 per month, interest included. H. H. HEATH, Attorney, Notary, 528 San Fernando Bldg., Fourth and Main. x

FOR SALE—I CAN QUOTE YOU A SACRIfice price on 2-story modern, east-front residence, Pico Heights; high ground, and nice neighborhood; $1000 cash, balance easy. Make an offer. I am going to sell.

J. J. PHELPS,
Main 4440. 235 H. W. Hellman Bldg. x14

FOR SALE—1646 WILTON PLACE; $11,500; worth $15,000; beautiful ten-room house; lot 75x178; every possible convenience. Best bay in West Adams Heights. Take Washington car marked Gramercy Place. A6752; Main 2676. See GROVER, with O. A. VICKREY & CO., 208 S. Hill st. x15

FOR SALE—LOOK, ELEGANT, NEW, MODern cottage, oak floors, $20 monthly, including interest; price $2600; down, price $2600; don't pay rent; you can buy this home with the same amount you now pay the landlord. Come and see. Apply 1274 E. 38TH ST. Hooper ave. x

FOR

Classified Liners.

FOR SALE—
Business Property.

FOR SALE—

BARGAIN.
BARGAIN.
BARGAIN.
BARGAIN.
BARGAIN.
BARGAIN.

THE BEST BUY IN THE CITY.
ON GRAND AVE. ON GRAND AVE.
I AM OFFERING A

CORNER CORNER CORNER
CORNER CORNER CORNER

NORTH OF PICO ST.
ON GRAND AVENUE.
$700 A FOOT. $700 A FOOT.
$700 A FOOT. $700 A FOOT.
SEE ME AT ONCE.

W. W. ROBSON, EXCLUSIVE AGENT,
611-12 SECURITY BLDG.
MAIN 5464. 72204.
x14

FOR SALE—

"FORTUNES IN LOS ANGELES REALTY."
FOR HIGH GRADE
BUSINESS PROPERTY INVESTMENTS.
BOTH IMPROVED AND UNIMPROVED.
IN THE DOWNTOWN DISTRICT.
SEE CHARLES G. ANDREWS, VICE-PRES.
WRIGHT & CALLENDER COMPANY,
402 S. HILL STREET.
MAIN 860; HOME 1058.
x11

FOR SALE—BIG BARGAIN.
POSITIVELY A SNAP.
$11,000—Cheapest corner on W. Washington st., main boulevard to the beaches; good improvements; lot 50x214; best location for stores or garage; corner across the street just sold for $12,000. This must be sold. Will make you big money in short time. Worth at least $14,000. For further particulars see L. A. DOLTON & CO., Sole Agents, Suite 240 Wilcox Bldg. Broadway 4936.
A2778.
x14

FOR SALE—A BARGAIN.
$150 per month income from an investment of $9000. Can you beat it? 25-room, new apartment-house near Washington and Hoover. Double clean corner; three car lines. Owner needs cash; has bought a ranch. Price only $9000. It today.
RES LAUNDEEN FOR HOMES COMPANY,
Suite 225, Central Bldg., Sixth and Main sts.
x14

FOR SALE—CLOSE IN, WALKING DISTANCE, fine for apartment-house; lot 50x150 and 6-room house, 7 blocks from 11th and Figueroa; $6000; this is a snap; it will be worth $10,000 in short time. J. M. WEIR, 615 Union Trust Bldg., corner Fourth and Spring. 'Phone P6206, Broadway 5674.
x15

FOR SALE—CHEAP FOR CASH, 8-ROOM apartment house, modern and well furnished; full of tenants. Also two stores and flats, all rented, prominent location. Call and see Owner, 1140 W. 1ST ST.
x

FOR SALE—MUST BE SOLD AT ONCE; 2lx 100, south side Jefferson, 40 feet east of Hope, $2750. Make offer. OWNER, 33207.
14

FOR SALE—
Suburban Property.

FOR SALE—

SIERRA PARK ON THE SHORT LINE.

12 Minutes From First Street.

Lots 50x135 and larger $275 to $500. Building restrictions. Cement sidewalks and curb. Oiled streets. Houses going up on all sides. Gas mains pass the tract. The best class of in subdivision for home or investment. The best lots are being picked. Come out today and investigate yourself.

Take Monrovia, Sierra Madre, San Gabriel Oak Knoll or Pasadena Short Line cars to Sierra Park and HARRY CHASE will tell you all about them.

—SIERRA PARK—
x14

FOR SALE—A GREAT SNAP IN A FINE little ranch in a fine location, being 10 acres, not far from Masonic Home at East San Gabriel; 3 acres in alfalfa, 1 acre grapes; 2 acres asparagus, 2 acres family orchard; balance in corn and potatoes, good team of horses, worth $500. Jersey cow worth $100; better worth $150, good new wagon; new surrey, single and double harness; 2 sets of harrows and cultivator and many other farming tools, new 6-room hard finished house, 2 stoves, one new range and some other furniture, good barn with 5 tons of baled hay in the loft; good chicken house and yards with 60 thoroughbred chickens, lots of fine water for irrigation; the whole stocking ranch for the next few days for only $7500. Parties must sell as they are going away. Come in and see the chief this at once.
C. L. COOPER, 318 Bradbury Bldg., cor. 3d and Broadway.
14

FOR SALE—$2800; SUBURBAN RANCH, being a fine corner (7 large lots,) only 220 feet from electric station, 25 minutes from Sixth and Main sts.; fine garden, excellent soil, artesian water, new 6-room house, chicken-tight fence, beautiful young grove of mahogany trees. Property is between the city and the sea, in direct line of the city's growth; will give you a home, a living, make you money besides and rapidly increase in value. J. N. WILLIAMS & CO., 325 I. W. Hellman Bldg., 411 S. Main.
x14

FOR SALE—
RAMONA ACRES.
RAMONA ACRES.

Every acre a corner; with all city improvements, gas, sidewalks, sunset water, beautiful elevation and without any exception the choicest suburban property close to Los Angeles. If you want high-toned acre lots for a residence secure one of these; price $1000 and up; terms $10 down and $10 monthly; running time 5 years; 6 minutes from the center of city. GEO. W. MOORE, Home 10346. 322 Pacific Electric Bldg. Broadway 7492. Office open Sunday, 8:30 to 12:30.
x14

FOR SALE—SACRIFICE, BEAUTIFUL FIVE acres oranges and variety fruits, with five-room modern bungalow, hardwood finish, concrete cellar, barn, horse, buggy, cow and household furniture, water stock paying dividend at Baldwin Park, only $4300; on terms. Owner going east; must sell. SAN DIEGO-PANAMA REALTY SYNDICATE, Suite 427 Byrne Bldg. Phone P1473.
x

FOR SALE—CHEAP, SOUTHEAST PASADENA, 25 acres or part; fine view. Owner, Address B, box 251, TIMES BRANCH OFFICE.
15

FOR SALE—SUBDIVISION, 4 ACRES, ELECTRIC car line, level, water, terms is cash, balance payments to suit. J. B. SEXTON, 304 Frost Bldg.
14

FOR SALE—40 ACRES FOOTHILL, RAILroad, good soil, level, water, good neighborhood, electric line surveyed. J. B. SEXTON, 304 Frost Block.
14

FOR SALE—$20 AN ACRE, 5 ACRES, near Covina car line, San Gabriel Valley; easy terms. A. J. HUTLEDGE, 506 Trust Bldg.
x14

HOLLYWOOD—
For Sale, Exchange or Rent.

FOR SALE—

BIG BARGAIN.

Lot 200x300 feet, fronting on two streets, one block from car, beautiful high ground, adjoins millionaires' homes.

NOTHING FINER IN HOLLYWOOD.
PRICE $10,000; TERMS.

See MR. GRAY,
G. H. A. GOODWIN CO.,
302-3 Central Bldg. Phones P6139; Main 7439.

FOR SALE — BY OWNER, HOLLYWOOD lot, east front, north of Prospect ave., 6 5-in or 19c. Bargain. Also lot 150x239 on Orange ave. Unsurpassed building site. All improvements, bearing orange trees and stately palms. Bargain for cash. 322 WILCOX BLDG. Phone A3527.
x

FOR SALE—HOLLYWOOD SNAP, ONE OF the finest corners in Hollywood, two lots, each 50 by 175 to alley; good California house on side of corner lot; all kinds of fruit and flowers; $250 cash takes it this month. SUNSET 1262. Corner Hartford and Harrold Way, Hollywood.

FOR SALE—WE HAVE THREE BEAUTIFULLY furnished houses, 6, 7 and 8 rooms, modern in every respect, with all the "fixings," large lots, fruits, etc., in the best part of Hollywood. Excellent car service. WILLIAM R. RONEY, owner, 620 Security Bldg.
x17

FOR SALE—NICE NEW 5-ROOM BUNGAlow, bath and screen porch, located at 446 Citrus ave., 2 blocks south of Hollywood High school, 1 block west of Highland ave.; price $2400; $100 cash, $15 per month. See OWNER, 322 Stimson Bldg.
15

TO LET—LARGE 8-ROOM 2½-STORY house, nice lawn, flowers, lemon trees and garage; good location, $35 per month; water free. Located at 326 NORTH LEMONA AVE. Phone Main 4252.
14

FOR SALE—
Suburban Property.

ALHAMBRA.

FOR SALE—
AN EXTRA SPECIAL BARGAIN IN ONEONTA PARK SECTION.

A new five-room artistically finished bungalow, on a double clean, corner 100x142 lot; 2 blocks from Monrovia car line. There are 26 fine orange trees on this lot, all kinds of roses, strawberries, vegetables, chicken yards and chicken house, etc. Remember the location and the name, "Oneonta Park," that signifies fame and beauty. This property must be sold, as the owner is sick in bed and unable to care for it.
$2,500 the original price was $3500, but if you bring the money with you and make us an offer you will never be sorry.
BUTTERBAUGH, MYERS & CO.,
Phones Main 6825, 320-330 Central Bldg.,
Home P5753. 6th and Main sts., L. A.
Or Alhambra office, 2 West Main st. x

FOR SALE—BY OWNER, BUILT BY THE day 5-room new bungalow, modern, lot 50x170; fine fruit and shade trees; eight kinds of fruit, close in. PARAMORE, 413 Mason Bldg. Phone
14

GLENDORA.

FOR SALE—IN BEAUTIFUL GLENDORA; 5-acre chicken and orange ranch, 5-4 mile from postoffice, 6 minutes' walk to Pacific Electric car; 400 chickens, brooder house, concrete incubator house, incubator, runs, 600 feet fence, 3 acres 2 and 3-year old orange trees, 75 small eucalyptus, fruit trees, palms, etc.; 4-in. flowing cement pipe, 2 in. flowing stream; 4-room California bungalow, stable, barn, horse and buggy; farming tools, etc. Price $3,500. Terms, $1000 cash, balance to suit purchaser. Owner, BOX H, Glendora, Cal.
14

FOR SALE—$20 DOWN AND MONTHLY payments for 5-room new modern house with cellar, almost completed, fine fruit and shade trees. Lot 50x15, 2 blocks from car line. Best location in Glendale. This must be sold for only $2075. This is a snap.

$4250 for modern 7-room house with gas plant, and 2 acres of the best land inside city limits. OVERTON REALTY CO., 4th st., near Glendale ave. Sunset 68.
x

FOR SALE—OR EXCHANGE FOR ACREage.

But CASH will secure equity in five choice lots in Glendale, near Cal. Vintage; all a RARE BARGAIN. These lots are 50x170, south front, 1½ blocks east of Brand boulevard, cement sidewalk, street graded and sewered. A. C. GLASCO, 128 Dryden Bldg.
x

FOR SALE — HOUSE; 5 LARGE ROOMS, furnished, bath toilet; lot 50x150; ½ stock from car line; large shade trees; a bargain at $1600; easy terms. We have other good bargains for sale and rent. D. H. BAILEY, ON, 234 Isabel st., Glendale. Phone Glendale 1071.
15

SOUTH PASADENA.

FOR SALE—ON ACRE, NEAR HUNTINGton Drive, large oak; bearing orange, $350. Address B, box 252, TIMES BRANCH OFFICE.
15

INGLEWOOD.

FOR SALE—IN INGLEWOOD, 1¼ ACRES of walnut grove; great bargain; $900 down. See JOHN MACKETT, owner, 3822 E. Fourth st., Los Angeles.
17

FOR SALE—
Country Property.

FOR SALE—BURBANK BARGAIN.

Five and one-half-acre corner, with good house, barn and well; located close to the electric line; 5 minutes only from town and from the City Hall, Los Angeles. Fine soil; good location. The prospect electric line to Burbank is practically a certainty and values are sure to advance. Property in the same neighborhood has recently sold as high as $750 per acre, without improvements. Price only $3250, easy terms. Any one can buy at a low figure. This property can be bought right. Price $3250, easy terms.
See THE G. H. A. GOODWIN COMPANY,
302-3 Central Bldg., Sixth and Main.
Members Los Angeles Realty Board.
Main 7439. Phone P6139.
x

FOR SALE—
$12,000. $12,000. $12,000.
10-acre improved ranch.
20 miles from Los Angeles.
¼ mile from electric line.
6-room house.
Two flowing wells.
Good family orchard.
Some alfalfa, etc.; property adjoining on all sides sold from $1200 to $1500 per acre. Don't miss this opportunity of securing the best buy around Los Angeles, part cash, balance to suit purchaser. F. M. STRUBE, 713 Grant Bldg. A1196; Main 4766.
x

FOR SALE—WILL SELL 25 OR 50 ACRES (about 15 acres are in grapes, rest not cultivated, but can be with little expense) ideal land for peaches, grapes, etc. Three inches water without irrigating, being close to foothills, close to station, Rochester, with prospect of being right on the Los Angeles-San Bernardino electric line. Price $ need the money and will sell for 400 an acre. Investigate, or Mister Homeseeker, it is up to you. BERNHARD, 400 Union Trust Bldg.
x15

FOR SALE—$20,000. BARGAIN; $20,000; 1-3 cash, 1-3 mortgage, 1-3 exchange; 20 acres, 12 miles from Los Angeles; modern six-room house. Cow, two horses, farming tools, etc. 7 acres full bearing oranges, 5 acres walnuts and double that in alfalfa, of family orchard; this ranch pays now. Plenty of water and good pumping plant, if you are looking for a good ranch investment, don't allow you to KUCK AND GOLDEN, 3121 Vermont Ave., both phones.

FOR SALE—

A FORTUNE IN DAIRY FARMING.

Get our big BOOKLET on Facts and Figures in the Dairy Country.
Finest equipped CREAMERY in the State now under construction.
Why not investigate and advise with

RANDALL & NEWBERN,
Delano, Cal.

FOR SALE—A SNAP, 19 ACRES, WALKING distance from Pomona, 5 acres in finest full-bearing walnuts, 1 acre full bearing navel oranges; good pumping plant; cement flumes, large barn, chicken pens, 6-room modern house, cement chicken-house, wagon and all tools. This is the finest ranch in Orange county. It will pay you to investigate at once. MIKE IRVIN, with E. Becker, 629 S. Spring.
x

FOR SALE—20 ACRES, KERN COUNTY, Food Station, Santa Fe Railroad; good for eucalyptus, alfalfa, grain or hogs; flowing 3-inch artesian well; 180 acres; barbed wire; 16 acres hog tight; reservoir, house, barns, hog pens; part in alfalfa; $35 an acre; terms; commission; less for cash. DR. BABCOCK, Union Trust Bldg.
x

FOR SALE.....ALFALFA LAND.....

Kings county, water for irrigation, every day, year round at 50 cents per acre annually. Land set to alfalfa, with water, $75 per acre, on terms; raw land, $10 per acre up. Write for circular. Address F. M. NELSON, Hanford, Cal.
x

FOR SALE—5 1-3 ACRES WITH NEW 4-room house and chicken yard; plenty water; 2 acres in fine standing apples and other kinds of fruit. This place is 2 miles from Main county road, 1-4 mile from R.F. and 1½ miles from electric. One of the finest little country homes for $4500. Will be glad to show you. BROCKAMP & BERNHARD, 400 Union Trust Bldg.
x16

FOR SALE—OR EXCHANGE—
2 acres, Los Nietos, chicken ranch with 100 chicks, 2 turkeys, young horse and buggy, farming implements, etc. There is 2 acres under eucalyptus, rest under irrigation for alfalfa; one of the best places in Southern California. Will sell for $3000 or take good city property. BROCKAMP & BERNARD, 400 Union Trust Bldg.
x16

FOR SALE—AN EXCEPTIONALLY CHOICE $20 acres joining the townsite of Ballico, Merced Co., ready for subdivision, $35 per acre, four years' time on full purchase price by paying interest in advance for one year. This is a snap for somebody. Owner will give rebate clause so it can be sold off in small tracts. GEO. J. BROENHAIR CO., 216 Wilcox Bldg.
x16

FOR SALE—80 ACRES, SANDY LOAM soil, fenced with 5 wire fence; good house, barn, two surface wells, one artesian flowing well, fine for alfalfa, fruit, etc. Price $100 per acre, easy terms. Located near Merced, Cal. MODESTO LAND CO., 405 Grosse Bldg. F6312.
15

FOR SALE—SIX ACRES, FOUR BLOCKS from business center, San Jacinto, worth $1200; price $750. Also 10 acres, fenced; price $1000. Artesian, irrigating and city water. Must have money. See owner, PLATT, Farmer Hotel, San Jacinto, four days, beginning Wednesday.
14

FOR SALE — BEAN, GRAIN, WALNUT, fruit and eucalyptus land, in San Luis Obispo and Santa Barbara counties; improved ranches and unimproved; best bean for quality and price. No better climate can be found. J. F. WEST, Nipomo, Cal.
x

FOR SALE — BEAUTIFUL SUBURBAN home on large lot; located on car line. This property can be had by making payment down of only $400 and paying balance $40 per month. Just like paying rent. ALTHOUSE BROS., 325 S. Broadway, Main 262; Home 10262.
x14

FOR SALE—
FLORIDA.
FLORIDA homes. 10 acres best land in the world, $25; $10 per month, no interest, no taxes. Trust information. GEO. W. LOFGETT, Santa Ana, Cal.
x

FOR SALE—IN BEAUMONT, TEN ACRES full bearing orchard. Good house and barn; $4000. Also stock implements and 2 horses on one hundred twenty-five acres grain land, if desired. A. G. DICKSON, Beaumont, Cal.
20

FOR SALE — BEAUTIFUL SAN GABRIEL Valley, 1 to 5-acre lots, $50 down and $10 per month, free water, 12 miles from city, on electric car lines. J. W. PINNEY, room 4, Orpheum Theater Bldg., 327 S. Spring st.
x

FOR SALE—20 ACRES LAND IN SAN Diego county; will trade for Los Angeles property. 10 acres at Rialto, the same. C. E. PENDELL, 49 Temple Block.
14

FOR SALE—
Country Property.

FOR SALE—ALFALFA RANCH, 6 MILES from the city limits, in the San Gabriel Valley, 32 acres all in a fine stand of alfalfa, cutting 6 and 7 crops a season. This ranch is thoroughly sub-irrigated, has been turning 25 excellent crops for the last ten years, requiring no irrigation. Convenient to electric line, rapidly coming in for subdivision, with a splendid income while you wait. Will make this price less than any other property in the locality for cash. J. M. WILLIAMS & CO., 325 I. W. Hellman Bldg., 411 S. Main.
x14

FOR SALE—
We own several thousand acres of rich delta lands that we propose to sell at wholesale price; this land was carefully selected when prices were low; you get the benefit; there are choice quarters which should retail at $95, that we can put in at $45 and $50, or will divide; soil is all right; water all right and price the lowest that can be found, for good land; have one salt grass section, $7; one section orange land, $10; a fine section near Pixley, $25; good land near Delano equalling any; 3000 acres in Bakersfield county where things are booming; only $15. Free fare with purchase; go with party this week.
SAN JOAQUIN DEVELOPMENT CO.,
425-13 Pacific Electric Bldg.
x

FOR SALE—640 ACRES SAN BERNARDINO county orange land, close to railroad, easy terms. J. P. SCOTT & CO., San Bernardino.
x

FOR SALE—FARM PAYS 32 PER CENT. net, 160 acres, $55 per acre. See one for the best. 325 I. HELLMAN BLDG.
14

FOR SALE — FROM 5 TO 10 ACRES IN some bearing fruit land, $600 per acre. PASADENA 2982.
x14

SAN JOAQUIN VALLEY—

FOR SALE—FINE PEACH RANCH; WILL pay to investigate. 1167 MAPLE AVE.
14

PORTERVILLE.

FOR SALE—120 ACRES CHOICE VINE, deciduous fruit or farming land, 12 miles southwest of Porterville. Price $3600, part cash, balance terms.

640 acres, 4 miles west of Terra Bella, $45 per acre. WILLIAM H. NELSON, with H. O. Smith, 629 H. W. Hellman Bldg. Main 167; A1126.
14

FOR SALE—
Poultry Ranches.

FOR SALE — POULTRY FARMS OF ANY size you want in Inglewood Poultry Colony. Go into business where poultry raising is a success, where men of experience will back you and where your profits will be sure. We have proved it for you; what is being done. Call at ROOM 240, Wilcox Bldg., No. 206 S. Spring st. for information.
9

FOR SALE—1 ACRE CHICKEN RANCH, 1-room house, horse and buggy, harness, 200 chickens, 18 ducks, this is a bargain for $350; also 1 acre well improved, $350; easy terms; also 1 acre, a dandy; $300; all these are in on car line. HAND & CO., 620 Byrne Bldg.
14

FOR SALE—10 ACRES NEAR PERRY STATION, 5 acres, 7½ acres near Gardena, all on Redondo line, 4 acres city limits near Santa Fe; five chickens, 1 horse, 1 cow, $1000. HOOVER, 304 Byrne Bldg. Third.
14

FOR SALE—1 1-5 ACRES, 5-ROOM COTtage, tank, windmill, close to Whittier car line at Bell. Price $1200. Terms. BOYLE & FISH.
17

FOR SALE—
Income Property.

FOR SALE—

ONLY $14,500.
ONLY $14,500.
INCOME $1440.
LEASED.

NEAR ALVARADO TERRACE.

A HIGH-CLASS INCOME PROPERTY.

Strictly modern, up-to-date, 4 apartments.
Imposing exterior.
Built of the highest-grade material;
oak floors, built-in buffets, bookcases,
one patent wall bed in each apartment, etc., etc. Large cement porch, east front lot, 50x146.
THIS IS A SPLENDID BUY.
For more particulars see R. F. KOSTER, with
W. I. HOLLINGSWORTH & CO.,
Exclusive Agents,
332-334 Wilcox Bldg.
x14 Corner Second and Spring.

FOR SALE — IT IS A 2-STORY, 6-FLAT building; income $83 to $90 per month; it is 5 minutes' walk to Sanborger's store; it is an estate and will be settled now and you can buy it for $15,500, half cash, other half 7 per cent. See BROCKAMP & BERNHARD about it. 400 Union Trust Bldg.
x16

FOR SALE—$7200, HALF CASH, 2-STORY, 12-room apartment, furnished; garage; lot 62x187; we occupy 4 rooms and get $42 per month for rooms; always vacant; sole agent, BERNHARD, 400 Union Trust Bldg.
x16

FOR SALE—SACRIFICE, WESTLAKE DISTRICT, modern house, arranged for separate flats, always rented, near 6 car lines; terms, OWNER at bungalow in rear, 1149 ARAPAHOE.
14

FOR SALE—$14,000 BUYS INCOME PROPERTY paying 14 per cent net. Well located and getting better every year. $5400 cash, balance terms. See LORE, 322 Bradbury Bldg.
x

FOR SALE—BEAUTIFUL MODERN BUNGALOW, four flats, near Figueroa, and Pico; income $100 monthly; mortgage good; price very low. Owner's phone, Main 1266.
14

BUSINESS INVESTMENTS—

FOR SALE—12 PER CENT. INVESTMENT; cottage flat; strictly modern, always rented; price $3500; rent $400; big snap; but sickness forces me to sell. Address Y, box 180, TIMES OFFICE.
15

CONTRACTORS—
And Builders.

WE HAD TO HAVE MORE ROOM TO ACcommodate our increase of customers, so we have moved to our new quarters as given below, and if you are thinking of building we would invite you to call on us and let us show you the many different patterns of buildings and quote you prices on same, or if you have plans you want estimated, bring it in for free estimate. And our material and workmanship is guaranteed the best. We will lower any other bids you have, city or country; we make no charge for plans and specifications to customers. We will arrange loans for you, also.

EASTERN BUILDING CO.
215 Citizens Nat'l Bank Bldg.
S.W. corner Third and Main sts.
Phone Broadway 7756.
x14

LOS ANGELES WRECKING CO.,
CONTRACTORS.
We erect buildings of every description. We will build your house for you direct from our own material yards at first cost. We guarantee materials and workmanship to be first-class. If you have a clear lot will loan you the money to build.
We make plans, designs and estimates absolutely free of charge. See us before you build. We will satisfy you and save you money.
LOS ANGELES WRECKING CO.,
Fourth and Wall.
x

WE BUILD DIRECT FROM OUR OWN lumber at first cost.
4-room bungalows, $140 to $200.
5 and 6 rooms, modern, $200 to $1300.
We lower all bids, city or country.
P. J. LEAVER & CO., contractors, 218-19 San Fernando Bldg., S.E. cor. Fourth and Main. Main 3748.
x15

BRING IN YOUR PLANS; LET US FIGure with you. We make loans and draw plans according to your own ideas; all we want is a chance to show; we can save you money. STANDARD REALTY & BLDG. CO., 605 Union Trust Bldg. Main 7585, F7085.
14

$4 A DAY WILL MAKE PLANS AND superintend building from $10,000 and under. Will buy materials at contractor's price; no commission made. Address BUILDER, P. box 42, Times Office.
x

L. E. TUCKER, BUILDING CONTRACTOR, 208 San Fernando Bldg., S.E. Cor. 4th and Main sts. Phone Main 8287. See me for lowest bids on all classes of buildings, city or country. Plans free.
x

BLUE-PRINT PLANS TO ORDER, 5 ROOMS $4. ANGELUS DRAFTING CO., 217 San Fernando Bldg., 4th and Main sts. Main 2748.
x

HOTELS—ROOMING-HOUSES
For Sale, Exchange or Wanted.

FOR SALE — LEASE OF FIRST-CLASS hotel and furniture of 100 rooms, highest class. Room 311, 207 S. BROADWAY, A2043. Main 2043. See MR. PRYE.
x

FOR SALE—OR EXCHANGE — 56-ROOM house, clearing $150 per month; can buy from P.O.; will exchange for real estate and part cash. See OWNER, 452 S. Olive.
14

FOR EXCHANGE — LOS ANGELES AND Reno property; clear, $8000, for modern apartment-house; no agents. Address Z, box 134, TIMES OFFICE.
15

FOR EXCHANGE—FOR LOTS, $1200 EQUITY in rooming-house, clearing $150 monthly; cheap rent. What have you? Address Z, box 109, TIMES OFFICE.
14

FOR SALE—42 BEAUTIFUL ROOMS, RENT $140; 5 year lease; near Hill street, $2700; act quickly; sacrifice; no agents. Address Z, box 138, TIMES OFFICE.
x

WANTED—TO BUY ROOMING-HOUSE OF 10 to 40 rooms for cash from owner; no agents. Call SEVERANCE BLDG., 126 West 6th st., room 1.
x15

HOTELS—ROOMING-HOUSES
For Sale, Exchange or Wanted.

FOR SALE—OR EXCHANGE—BY
H. C. DECKER. H. C. DECKER.
PHONE MAIN 4177. PHONE P1251.
OFFICE, 623½ S. BROADWAY.
53 rooms, all rented, clears $250 ..... $1200
16 rooms flat, good and new $320
40 rooms, corner, payments $1200
32 rooms, modern, new brick bldg. $3500
26 rooms, $500 cash, balance payments $1500
ANY HOUSE ON MY LIST ON PAYMENTS.
14 room flat, corner, rent $90 ..... $900
5 rooms at Westlake Park, good $400
Apartment house, 15 rooms, exchange $1400
7 rooms, cottage, yard $300
21 rooms, exchange for lot $1700
Apartment house, 22 rooms, at bargain $1800
Flat, 10 rooms and bath, close in only $600
25 room, Broadway, payments $2000
42 rooms, near 4th and Broadway $4000
2000 HOUSES NOT ADVERTISED.
10 rooms on the hill, new, fine $1500
20 rooms, must sell, big $1200
30 rooms, fine bargain, lot and cost W. $2500
32 rooms, corner, owner must sell $2000
70 room best bargain in Los Angeles.
I WISH TO CALL YOUR ATTENTION TO EXTRA GOOD 200 BUNGALOWS AND COTTAGES FOR EXCHANGE, 600 LOTS AND RANCHES FOR EXCHANGE. 500 HOTELS AND APARTMENTS, FOR EXCHANGE.
TO BUY OR SELL, SEE DECKER.
14

F. C. SIMPSON, 528½ S. BROADWAY, SUITE 2, 3 AND 4.
F1839. Main 8211.

SIMPSON PROTECTS THE BUYER AND GUARANTEES CLEAR TITLE.

SMALL PAYMENT DOWN AND TERMS ON ANY OF THE FOLLOWING—
$225—6 ROOMS. Near postoffice; income $40, and reserve room for tents.
$815—12 ROOMS. South Hope; rent only $75; income $6 and up; bargain.
$750—8 ROOMS; poultry; elegantly furnished; clears $20 and upward; 2 rooms.
$700—16 ROOMS; rent $70; income $85; fine yard; splendid home place.
$1200—20-ROOM apartment house; rent only $90; income $125 to $150 month; snap.
$1250—21 ROOMS; transient; clears $2.50 to $3.50 daily; furnished and good as given.
$2000—21 ROOMS, part housekeeping; rent $125; will exchange for cottage.

FOR EXCHANGE—8000 cottages, lots and equities for rooming-houses. See

F. C. SIMPSON, 528½ S. Broadway.
x15

FOR SALE—OR EXCHANGE, 1600 MORTgage, 7% interest, 2-story, 10-room modern corner apartment house; private baths, disappearing beds and buffet kitchens each apartment; sun parlor, roof garden; close in, 7 minutes' walk; 4 blocks to 6th and Main. No agents. Address Owner, A. box 236, TIMES BRANCH OFFICE.
x15

FOR SALE — MANY ELEGANT PAYING furnished hotels, apartment and rooming-houses for cash, some terms and exchange for houses, lots and some ranches.
110 rooms, $6500; 112 rooms, $12,500; 16 rooms, $750; 26 rooms, $2000; 27 rooms, $3600; 40 rooms, $2500; 18 rooms, $600. See PHOENIX, 201 Grant Bldg.
x15

FOR SALE—HOTEL SACRIFICE.
Leasing 59 rooms, boiler parlors, dining-room, kitchen and billiard-room; good location; brick building; can be made to pay well; lease and furniture, $7500.

See HARTER,
320 Byrne Bldg.,
2d & S. Broadway.

FOR EXCHANGE—THE BEST LOCATED, best furnished rooming-house on beach front in Santa Cruz, one of the best summer resort towns on coast. For bungalow or new cottage, south or southwest. Property must be clear or will assume. Call for cash. Address Z, box 140, TIMES OFFICE.

FOR SALE—A DANDY 8-ROOM STRICTly modern, well furnished apartment house, located on west side. Owner is cash and must sell; good reason; thoroughly worth $7,500. Come quick. E. M. WHILTON, 407-9 Chamber of Commerce. A4566; Main 9066.
x14

FOR SALE—ROOMING-HOUSE, FIRST-class, three blocks from 3rd and Hill; 40 rooms, doing good business, low rent, lease, running water. Call bells. Bargain for cash. Address D, box 275, TIMES BRANCH OFFICE.

FOR SALE—NEWLY FURNISHED ATtractive private boarding house, having 11 beautiful sunny rooms and sleeping court; waiting distance, low rent. Small payment down; good reason for selling. No agents. Call 1089.
14

FOR SALE — FURNITURE OF 9-ROOM rooming-house; good income, $600; rent $22. 264 S. FIGUEROA.
15

FOR SALE—
Lemon or Orange Groves.

FOR SALE—

BECOME INDEPENDENT.

BE AN ORANGE GROWER.

BUY A RANCH AT TORBA LINDA.

The finest orange land in the finest climate; no frost; plenty of water. We will show you how to make money from the start.

FINE LAND $250 PER ACRE
and up, terms easy.

See G. H. MACUNNIS, with
JANES INVESTMENT CO.,
325 Pacific Electric B'dg.

FOR SALE—NEAR LORDSBURG.

This orange orchard, 9½ acres, 1 acre Valencias, balance navels; also 5-roomed hard-finished cottage, bathroom with bath, toilet, washstand, hot and cold water; chattels included; a pleasant drive on ranch through palms adds considerably to this beautiful location; about half cash will purchase this great agent furnishes detail; lose no time, but see me at once.
x14 CRICHTON SMITH, 201 Currier Bldg.

FOR SALE — 15-ACRE ORANGE AND lemon grove, 8 years old; full bearing orchard; close in, at Covina and one of best groves in that section. $2500 crop now on grove. Price $10,000; worth $12,000. RATHWELL REALTY CO., 205 Delta Bldg.
x14

FOR SALE—OR EXCHANGE—FOR CLEAR lots in city, 10 acres orange grove with good house and barn, plenty of water cheap; good crop, a snap at $10,500; mortgage $5000. Address Z, box 65, TIMES OFFICE.
14

FOR SALE—BY PRICE & TEN-ACRE tract, Orange, five acres in Valencias, three in apricots, five-room house, barns and all farm implements. Bargain at this price. Apply to C. L. MAHAN, Orange, Cal.

FOR SALE—5-ACRE NAVEL ORANGE grove; one of the finest in Riverside; splendid crop on the trees; 3 miles from town on electric car line; price $40,000. J. DICKIE, 204 Bryson Block.
14

FOR SALE—REDLANDS, $14,000; 10 ACRES navels, 12 years old; house, barn, plenty water; good crop and one of the finest buys in this selected district. 422 BYRNE BLDG.

FOR SALE—$7500; 5 ACRES NAVELS, 12 years old; house, barn; near town; good soil and water rights; estimated crop 1200 boxes. REES & DRONTSIDE, 422 Byrne Bldg. P1473.
x

FOR SALE—$3000; 20 ACRES GOOD, SANDY orange, lemon, berry land, with water, near electric car; 30 minutes out. T. L. CHAFIN, 111 Broadway.
x15

FOR SALE—REDLANDS, $10,500; TERMS TO suit; 10 acres navels and Valencias; 1100 trees, 6 years old; house, barn; a good grove and a decided bargain. P1624.
14

FOR SALE—CITRUS GROVES THAT PAY. H. G. HAGERTY CO., 314 H. W. Hellman Bldg.
x

FOR SALE—
Beach Property.

FOR SALE — OR EXCHANGE — LOTS, houses and acreage at Hermosa Beach; genuine bargains; low prices; best locations. ORRIN RICE, 219 Cit. Nat. Bank Bldg. A1403.
x

SAN PEDRO.

FOR SALE—2 LOTS ON PACIFIC AVE., between 8th and 9th sts., on car line, east front; will sell one or both; worth $2200 each. Make me an offer. 1229 S. FIGUEROA ST.

FOR SALE—SAN PEDRO, ONLY SNAP ON Front street; $4000 below value, for a few days. Call at once. STEPHENS, 425 Byrne Bldg. Tel. A2043.
x

BAY CITY.

FOR SALE—BAY CITY IS 15 MINUTES from Long Beach, on electric line; is high and lies between 2 picturesque bays; pleasure pier, pavilion; elegant, clean beach. Have a 2-foot lot on Fifth st., 1 block from ocean. See Bay City, then make an offer. U. F. PFAFFENBERGER, Times Office.
x

WILMINGTON.

FOR SALE—
WATCH THE HARBOR GROW.
Income property; pays 8 per cent now; do you want a bargain? Everybody else does. Canal at front; $115 per foot; you can clear $1500 in 60 days; has every advantage; on the principal street; near the water; has railroad spur along side; is an ideal business proposition; good terms.
E. SPURLOCK & CO., L.A.R.B.
321 Central Bldg., Sixth and Main.
x

FOR SALE—
$1400.
7TH STREET LOT.
CHOICE BUSINESS FRONTAGE.
This fine 40x140-foot to alley lot, clean side of Wilmington's leading business thoroughfare, within two blocks of million dollar mills, now in operation; must be sacrificed at once. Inquire 416 UNION TRUST BLDG., Los Angeles.
x

FOR SALE—ACREAGE, LOTS, INDUSTRIAL sites; many bargains. J. W. WEIGHTMAN & CO., 207 Laughlin Bldg. Note new location.
x

FOR EXCHANGE—
Business Property.

FOR EXCHANGE—FINE BUSINESS LOT, in Venice, worth $4000, for equity in 6 to 9-room house, southwest, or Wilshire district; to over $2000. PITTSBURG REAL ESTATE CO., 311-17 Laughlin Bldg.
x14

FOR EXCHANGE—$2500, EQUITY INDUSTRIAL lot, vicinity Central and Fourth; want income property and little cash can secure building loan on property. FOX, 419 Union Trust Bldg.
x15

FOR EXCHANGE—
Houses.

FOR EXCHANGE—AN ELEGANT 9-ROOM house, 7½ stories, in the Westlake district; two fireplaces, fireplaces, attractive electric fixtures; 6 porches, conveniences, kitchen, cellar, house piped for furnace. Four bedrooms, bath on second floor and extra large closets with lights. The lot is highly improved and is 50x185, to alley.
This property is valued at $20,000, with a mortgage of $7500; the equity of $2500 can be exchanged for a small bungalow, four to five rooms, and cash difference.
Ask for Mr. Colby.
CHAS. L. HUBBARD CO.,
Suite 734, Security Bldg., Fifth and Spring sts.
A2151. Established 1888.

FOR EXCHANGE—6 MODERN BUNGAlows, each on 42 35-ft. lot, situated on 39th st., between Main and Moneta; both places highly improved and each has a large garage. Total value $4250; clear; will take part for equity in 5 or 6-room modern house, West Adams Heights or Westlake district, and assume difference. Address T. H. BURGESS, P. O. box 267, Los Angeles. Phones 10262, Main 7.
x

FOR EXCHANGE—1-ROOM MODERN BUNgalow will take lot as part payment, balance easy terms.
Splendid new 6-room bungalow, three unfinished rooms upstairs, will take lot as part payment, balance easy terms.
STUDEE BROS.,
421 S. Broadway, room 919. Phone P1734.
14

FOR EXCHANGE—$15,000 FINE WILSHIRE residence, furnished and new, automobile; also $20,000 stock gilt edge; want clear vacant or apartments, might pay a little cash; good bonds; want ranch; will assume or right property; $25,000, clear Chicago, vacant. This is a great; want Los Angeles, will assume. GEO. W. HAINES, Tryst Bldg.
x16

FOR EXCHANGE—$9000 RESIDENCE FOR smaller.
$7000, South Pasadena residence for city.
$3000 residence Moneta Way for Long Beach.
$2500, Lincoln Park residence for smaller.
$2500 bungalow, southwest for vacant lots.
A1284. E. T. CUSCHER.
Main 197. 439 H. W. Hellman Bldg. 14

FOR EXCHANGE—OR SALE, WHAT HAVE you for a first-class modern four six-room flats on southwest side, close in, that are always rented; cost $15,000. I want $6000 cash

Classified Liners.

FOR EXCHANGE—
Real Estate Miscellaneous.

FOR EXCHANGE—

$10,000—A 24-room hotel in Nevada, worth $20,000, clear. Doing nice business. Want something in or near Los Angeles.

$27,500—Will exchange equity in 5 flats on West Price for lots or acreage.

$18,000—Equities in good Hollywood income properties to exchange for good stock ranch.

R. F. MUNCY & CO., 503-4-5 I. W. Hellman Bldg. F5171. x*

FOR EXCHANGE—2 LOTS, FLORENCITA Park, $1000, 1st. Benson Way, $1750; 2nd street, Bard Oil and Asphalt, 200 shares Pacific Farms Co., 50 shares Pacific Sugar Corp. Long lease and furniture 35-room hotel, city. What have you to offer for part or whole? Address OWNER, Z, box 1852, Times Office. x19

FOR SALE—
Miscellaneous.

FOR SALE—FIX THAT ROOF BEFORE IT rains with our Adamant Roofing; each roll contains enough material to cover one square and can be laid by any one; sold only by mail. CHERRY SUPPLY CO., 739 San Fernando st. 2842 Andrew st. x23

FOR SALE—OR TRADE—BEAUTIFUL SIX-room cottage, well built; best material; beam ceiling, built-in gas log, modern in every way; healthiest location in Los Angeles; city water; 5c fare; make me an offer. Address D, box 295, TIMES BRANCH OFFICE. 14

FOR SALE—A FEW UNCLAIMED GENTLEMEN'S fine hand-tailored suits; $20 can have one at less than half if it fits you; also a $40 Hawick tweed overcoat for $14. STEWART, the tailor, third floor, Exchange Bldg., Third and Hill sts. x*

FOR SALE—SECOND-HAND 1 10-FOOT steel Star windmill; 1 12-foot wood Perkins; 1 1,000-gal. tank, R. W.; 1 2500-gal. tank, R. W.; 1 post, 50-ft. wood tower cylinder and pipe and pump rods. G. W. GUINN, 140 N. L. A. st. See Main 6526. 16

FOR SALE—PIANOLA, GOOD AS NEW, with choice selection of music (that cost $150); must be leaving city, and must sell at once; price for all $100. It's a value; can you use it? Call at 2508 BRIGHTON AVE., or 'phone West 486. x14

FOR SALE—ON TIME PAYMENTS, LACE curtains, portieres, couch covers, rugs, carpets and mattings, and furniture; stoves and ranges; goods delivered. O'KRELL'S, 706-708 S. Main st. THE BIG STORE. x*

TIMES BRANCH OFFICE, 431-33 S. SPRING st. Advertisements and subscriptions left at the new Spring st. office of The Times will receive careful attention and same as at main office. Competent clerks in attendance.

FOR SALE — NEW AND SECOND-HAND billiard and pool tables and bowling supplies; has fixtures all kinds; easy payments. THE BRUNSWICK-BALKE-COLLANDER CO., 321-3 E. Third st., L. A. *

FOR SALE — MALE, FEMALE. HALF-fare girls' tickets, Denver; first-class, stopovers; descriptions, medium, dark hair; female, medium, young, light, young, light, TEL. WEST 5235. 17

FOR SALE—$25 IDY, DROP HEAD SINGER and other makes, guaranteed sewing machines; lowest prices ever known; easy terms; save money. New machines rented. AIT-CADE CO., 114 W. Sixth. Main 4917. F2896. *

FOR SALE—1,000,000 EUCALYPTUS TREES, blue, red, sugar, Rostrifera, Rudis, Tereticornis, Viminalis, Globulus; make more money. 209 N. FIGUEROA ST. J. Cusack. x*

FOR SALE—2 FIRST-CLASS TICKETS TO Chicago, validated; limit Nov. 30, via Santa Fe.; ladies, dark, medium, one middle-aged; 1 elderly. Address Z, box 9, TIMES OFFICE. 14

FOR SALE—CHEAP, BRAND NEW 12 AND 16-gauge Winchester pump guns, shot less than 100 times. Apply to MISS BURT, 1813 W. 12th. x*

FOR SALE—1 LADY'S AND 1 GENTLEMAN'S ticket to Denver, $15 each; first-class; both medium. Address Z, box 134, TIMES OFFICE. 15

FOR SALE—CHEAP; $100 CREDIT SLAT, good for any piano in Fitzgerald Music Co.'s parlors at 345 S. MAIN ST. MISS MARIE M. LEWIS, General Delivery, Santa Barbara, Cal. x4

FOR SALE—$1250; LUNCHROOM, SEATS 35; counter and tables; "it's the best corner on Main." Spring to Broadway." COAST REALTY, 125½ S. Spring. 17

FOR SALE—AT A BARGAIN, LARGE Majestic range, almost new, with water connections. Also two and three burner gas plates with ovens. 324 E. 28TH ST. 14

FOR SALE—FINE UPRIGHT MAHOGANY piano, cost $500; will sell for $145; also good phonograph at a bargain. Call 212 MERCANTILE PLACE. 14

FOR SALE—FIRST-CLASS TICKET TO San Luis Obispo; call, dark male. Address BOX E, Garden Grove, Cal. 'Phone Main 76. 14

FOR SALE—2 LADIES' TICKETS TO Chicago, $15 each; description medium, dark hair; 1 male, dark hair, elderly. Address Z, box 8, TIMES OFFICE. 14

FOR SALE—FIRST-CLASS TICKET TO Mexico City; good until Oct. 21; stop over privileges. Take it quickly for $30. Call at 1717 E. 1ST. 14

FOR SALE—LADY'S FIRST-CLASS TICKET to Denver; medium light; good to Oct. 21. Address D, box 295, TIMES BRANCH OFFICE. 14

FOR SALE—GENTLEMAN'S VALIDATED ticket to St. Paul, via Denver and Omaha. Address D, box 369, TIMES BRANCH OFFICE. 15

FOR SALE—VALIDATED TICKET TO Indianapolis, Ind.; medium, middle-aged; light hair; female. 947 PICKWICK APTS., Grand ave. 17

FOR SALE—TENTS THAT ARE TENTS, all sizes, some slightly used; tents for rent. TENT & DOWNIE, 339 East 5th st. Broadway 1258. x*

FOR SALE—BARGAINS IN SODA FOUNTains, showcases and wall cases, slightly used. PARKER SODA FOUNTAIN FACTORY, 138 E. Fourth. x*

FOR SALE—NICELY FURNISHED 3-CHAIR barber shop, wants sale in this month; easy payment; make you suit in other way. Cosmo, 345 W. NINTH ST. 16

FOR SALE—DETROIT JEWEL GAS RANGE, linoleum, iron and brass bed, dining table and chairs; washstand, toilet set, etc.; all new. 2026 W. PICO ST. 14

FOR SALE — TWO R.R. TICKETS TO Omaha, cheap; male, medium, dark hair; female, medium, dark hair. Address Z, box 146, OFFICE. 14

FOR SALE—TICKET TO CHICAGO; MIDdle-aged gentleman, validated limit, Oct. 31. Call 730 E. 7TH ST. 14

FOR SALE—OIL PAINTINGS, EUCALYPtus and shell portieres, orders filled, Second floor, 436 E. 4TH ST. 14

FOR SALE—GENT'S DESCRIPTIVE TICKET to Salt Lake City, cheap. W. A. SCOTT, Inglewood, Cal. 17

FOR SALE—CHEAP, FUEL, APRICOT PIT shells, good as wood, $4 ton, delivered. 'PHONE SOUTH 1708. 16

FOR SALE — TICKET TO PORTLAND, lady, aged 35, medium, dark. Address X, box 81, TIMES OFFICE. 15

FOR SALE—BRAND NEW SEAL JACKET, 36 in. long, 24-in. sweep. 1414 W. 36TH, room 1, 2nd fl., Home 52603. 15

TO SEALE—FURNITURE OF A 16-ROOM rooming-house, in a good location, and a good income. 508 W. 11TH ST. 14

FOR SALE—NICE TENT HOUSE, 14x16, AND built; bended up 3 ft.; all around, $25. Call SOUTH 4385. 16

FOR SALE—$60 FT. FINE LUNCH COUNter and 30 high-back revolving stools. 216 E. FOURTH ST. x17

FOR SALE — FIRST-CLASS PRINTING room with type and cabinet complete. Only $100. Apply 1736 E. 1ST ST. 14

FOR SALE—CHEAP, TWO GOOD TENT houses. Call 139 W. ADAMS ST. 'Phone A6396, Fulton. 16

FOR SALE—NEW INCUBATOR, 314 EGGS, cost $25; price $15; also large range, cheap. 139 N. AVE. 24. x14

FOR SALE—LADY'S FIRST-CLASS TICKET to Kansas City, via Portland. Sell for 1-3 of its value. 'PHONE Main 5454. x16

FOR SALE—CHEAP, TWO LADIES' TICKets to Denver, first-class. COSPER, 620 S. Spring. 15

FOR SALE—ONE MAN'S TICKET FROM Los Angeles to San Francisco, cheap. Call at 1340 E. 17TH ST. 14

FOR SALE—ONE 2-H.P. ENGINE, FAIRbanks-Morse. T. P. BRUCE MFG. CO., 2600 E. Ninth. x*

FOR SALE—MEMBERSHIP IN LOS ANGELES Athletic Club. Address Z, box 11, TIMES OFFICE. 14

FOR SALE—COOK STOVE, BURNER, TWO tanks, 50 gallons and 13, 3852 DOWNEY AVE. 15

FOR SALE—LADY'S RAILROAD TICKET, first-class, to Denver, cheap; dark. Address Z, box 25, TIMES OFFICE. x*

FOR SALE—MALE AND FEMALE TICKET to St. Louis via Denver; make offer. Address Z, box 21, TIMES OFFICE. 15

FOR SALE—4 OR 5-FOOT SILENT SALESman showcase. Inquire 702 DELTA BLDG. x*

FOR SALE—LARGE SIZE HALL SAFE. For particulars, 1021 W. 37TH ST. 15

FOR SALE—NO. 4 BAUM SAFE, INSIDE good as new. 236 LAUGHLIN BLDG. x*

FOR SALE—STANDARD MAKE SAFE, AS good as new. 341 S. LOS ANGELES ST. x*

FOR SALE—LADY'S TICKET EAST, cheap. 'PHONE 64886. 15

FOR SALE—LARGE FIREPROOF SAFE, cheap. 230 E. NINTH ST. x*

FOR SALE—SECOND-HAND FIREPROOF safe, cheap. ANDERSON'S, 311 W. Main. x

FOR SALE—2 LADIES' TICKETS TO WHITtier, Kan., Inquire 2712 MAPLE AVE. 29

FOR SALE—
Furniture.

FOR SALE—MUST SELL AT ONCE, BEST buy in town. Complete outfit at bargain. $1.25 mirrors, good finish 75c
$1.50 blanket, large size 85c
$1.25 stand, square top 90c
$1.75 comfort, white cotton $1.25
$2.50 kitchen table $1.50
$7.50 cot, wire spring $2.00
$3.00 3-burner gasoline stove $2.00
$3.00 iron bed, best enamel $2.00
$4.50 box couch, good springs $3.00
$5.00 wash stand, oak finish $3.75
$4.00 book case, open front $4.75
$8.00 folding bed $5.00
$9.00 dresser, beveled glass $6.75
$15.00 china cabinet $11.50
$25.00 3-piece parlor suit $18.00
J. M. OVERHELL, 709-711 S. Main st. x*

FOR SALE — FURNITURE, CARPETS, stoves and household goods, cash or on easy payments. If you need one piece or a house full we will save you 1-3; old furniture taken in exchange for new. Largest dealers in the West. COLYEAR'S, 509-11 S. Main st. Phone F3171; Main 1117. x*

FOR SALE — BAMBOO FURNITURE IN stock or made to order, reasonable prices. THE YAMATO, 627 S. Broadway. Phones F1412; Main 616. x*

FOR SALE—DESKS, ROLL AND FLAT-TOP desks, at low prices and 10 per cent. discount; closing out desk line. OVERELL'S, corner Seventh and Main sts. x*

FOR SALE—LARGE ASSORTMENT OF NEW and second-hand goods; lowest prices. JAMES COLGAN & CO., 712-15 S. Spring st. *

FOR SALE—FINE FURNITURE 6-ROOM flat, new and clean; flat for rent, $15 per month; leaving; grand home, cheap; will sacrifice. 1323½ S. MAIN ST. 14

FOR SALE—HIGH-GRADE FURNITURE 5-room flat; chance for nice home for little money. Address D, box 278, TIMES BRANCH OFFICE. 14

FOR SALE—THE FURNITURE IN THE COLBY, at 421 Court st.; 14 rooms, to be sold at once. Call at THE COLBY, 421 Court st. 15

FOR SALE—NEWLY FURNISHED 4-ROOM flat; 2 rooms, rented; going East. $350. 327 W. 12TH ST. 16

FOR SALE—FURNITURE, LOWEST CASH prices. AUCHMOODY'S, 214-15 S. Spring. *

BUSINESS CHANCES—
For Sale.

FOR SALE—SHOE STORE, WELL ESTABlished business; must be sold in 30 days; price $2500. G. W. WEIK, 315 Union Trust Bldg., corner Fourth and Spring. x15

FOR SALE—GOOD PAYING RESTAURANT on a guarantee of $700 a deposit and if not satisfied draw down your money; will sell for about ½ its value; must leave city. G. W. YOUNGBLOOD, 405 S. Hill.

FOR SALE—$400; CIGAR STAND, CLEARing $125 monthly; fine mahogany fixtures, large stock, fine location; rent only $15. 300 DUMONT, 344½ S. Broadway, room 2. x15

FOR SALE—RESTAURANT, WORTH INvestigating, present owner two years. Doing good business. Terms if desired. Call 133 EAST SECOND. 15

GROCERY AND MEAT MARKET, EXCELlent business, no opposition; rich neighborhood; owner will sell at cost; sales $32 a day. COAST CO., 123½ S. Spring. *

COLD SNAP—BUSIEST LUNCH COUNTER this side "North Pole"—$150. Don't let Cook beat you to it. COAST REALTY, 123½ S. Spring. x17

CANDY STORE, NICE PLACE, GOOD LOcation, close in, part down, balance monthly payments; no agents. Address X, box 151, TIMES OFFICE. 15

FOR SALE — FANCY GROCERY STORE, clearing over $200 monthly; close in; sacrifice quick, $2500. See PHOENIX, 202 Grant Bldg. x

FOR SALE—BAKERY ROUTE, CLEARING $60 per month; fine horse and wagon; home made bread. Price $350. Call 749 S. MAIN ST. 14

IF YOU WISH YOUR BUSINESS SOLD quick for cash, strictly confidential, address B, box 297, TIMES BRANCH OFFICE. 17

$1800 BUYS THE BEST BUTTER, EGG and buttermilk route in city. Call 1714 ARAPAHOE ST. 14

FOR SALE — CHEAP, CORNER CIGAR stand. See OWNER, N.W. corner Fifth and Central ave. 15

$1200 WILL BUY CORNER GROCERY and market, invoicing $2000, but don't delay. Call up OWNER, South 1897. 19

WANT TO BUY PAYING SUBURBAN GROcery. No other considered. WM. J. WELSHANS, 434 S. Hill st. x15

FOR SALE—GEM CIGAR STAND, PAYING handsome income; sacrifice $1250. See PHOENIX, 202 Grant Bldg. x15

FOR SALE—BEST BUSINESS OPENING ever offered for $2000 and services. Extra fine. See PHOENIX, 202 Grant Bldg. x16

WANTED — FURNITURE FOR 8-ROOM house; will give good stock under market price. Phone MAIN 8125. 15

3-CHAIR BARBER SHOP AND 3 LIVING-rooms for sale cheap, on account of health. 806 W. TEMPLE ST. 16

WANTED—AN ACTIVE PARTNER WITH $2500 cash in a good paying business. Inquire HOTEL HAYWARD, cigar stand. 14

GROCERY FOR SALE—BY OWNER, NO delivery, sales $20 cash; rent $25 including 4 living-rooms. F2375; BROADWAY 9911. 14

FOR SALE—FOR CASH, RESTAURANT AT 627 E. FIRST ST. Owner sick; no agents. This is a snap. 16

BARGAIN, DELICATESSEN AND BAKERY. Must sell, going east. Room 215, 107 S. SPRING. 16

FOR SALE—TAILOR STORE, GOOD TRADE. Inquire 342 S. BROADWAY, room 112. Sam Rasch. 18

FOR SALE—DOWNTOWN MEAT MARKET and grocery, cheap. Address Y, box 134, TIMES OFFICE. 14

FOR SALE—ONE BRICK BLOCK, $17,500; 2 houses, $4000 cash. W. L. ARMENTROUT, Redlands.

WANTED—BARBER TO RENT NEW, UP-to-date shop, $5 weekly; stand trial. 643 SAN FERNANDO ST. 15

FOR SALE — STOCK IN GOOD PAYING steam laundry, near Los Angeles. Address X, box 102, TIMES OFFICE. 32

FOR SALE—14 ROOMS, CLOSE IN; WILL make terms; own price. OWNER, Main 3522. 14

FOR SALE—A FIVE-CHAIR BARBER shop for sale at 219 W. 4TH ST. 27

FOR SALE — FIRST-CLASS IMPLEMENT stock. Address BOX 301, Santa Ana, Cal. 13

BUSINESS CHANCES—
For Sale.

WHITEKER & PHILLIPS—

Only $450—Small grocery, but a money maker; apartment house district; sales about $30 day; no soliciting; no delivery; rent $15.

$800—Grocery, corner brick building; fine fixtures; 3 furnished living-rooms; fresh stock, good business. The price is a big sacrifice.

$1800—Cash grocery, rooming-house district; clean stock; can clear $200 month; no soliciting; no delivery; best cash grocery on market.

$875—Delicatessen and lunchroom, nicely equipped; no competition; sales $35 to $50 day. Stock and fixtures worth more than price asked. Owner going east gives bargain.

HAVE LARGE LIST GOOD PROPOSITIONS. SQUARE DEALING ONLY.
WHITEKER & PHILLIPS,
x14 524 Douglas Bldg., 3rd and Spring.

F. C. SIMPSON, 534½ S. BROADWAY.

EXCHANGE for bungalow or equity, southwest; 41 rooms, clearing good money year round.

EXCHANGE for any property or equity, grocery, downtown, $80 daily.

$1000—$200 down; restaurant near this office, doing $40 to $60 daily; investigate.

$750—GROCERY doing $24 up daily; rent only $20; living-rooms.

GENERAL STORE, postoffice, suburbs; $100 daily; invoice about $3000.

F. C. SIMPSON, 534½ S. Broadway. x14

FOR RENT—LEASE OR SALE—

A completely equipped boiler shop, with all tools necessary for the heaviest class of boiler or sheet metal work; also blacksmithing, pipefitting and tool dressing; also lathes and planer; shops are known as Southern Boiler Works, located at Second and Merchant sts., on the tracks of the Manufacturers' Railway Company, connecting with all lines entering St. Louis; shops are now and have been operated by the Heine Safety Boiler Company for the past 10 years; possession on or about September 30, 1909. Inquire of JOHN BECKER, JR. 324 S. Third st., St. Louis, Mo., or to B. GARNAGE, 534 W. 10th st., Los Angeles, Cal. x*

MULL & CO., HOTEL BROKERS.

Hotels bought, sold and leased in all localities.

Do you want to purchase a good hotel or lease one?

Do you want to lease a furnished hotel? List your rooming or apartment houses with us; we have buyers, and those that want to lease same.

Country hotel keepers, let us hear from you. We have money to loan on hotels.

We can furnish you a manager or partner in good proposition.

MULL & CO., 219 San Fernando Bldg. x14

FOR SALE—GROCERY, FRUITS, CIGARS, etc.

Very close in, cheap rent; sales positively cash; all drop-in trade; no soliciting or delivery; price at invoice $2500; will take part in real estate.

MEAT MARKET.

Westlake district; sales $40 daily; present owner 7 years; will guarantee $100 weekly profits; best buy in the city; will exchange for city or country property; this business just listed and never offered for sale before. C. T. GEORGE REALTY & BROKERAGE CO., 222 Mercantile Place. x14

EASY MONEY—

Positively an Inside Proposition.

We are in urgent need of more capital to further promote a manufacturing and merchandising business of exceptional merit. All speculative features have been eliminated and returns from actual operations are a handsome, permanent. Our records will satisfy the most exacting, and the future to this business will be phenomenal; if you can invest from $1000 to $50,000, either with or without services, we can make it an object to you. Principals only. Call at 431 I. W. HELLMAN BLDG.

$1000 OR MORE.

Unusual investment opportunity, absolutely safe, with a guaranteed semi-annual dividend. Business established and proven; no guess work; no wild theories, but facts and indisputable evidence; backed by bankers and the best authorities in the United States. Fullest investigation solicited. Will deal with principals only. Address T, box 198, TIMES OFFICE. 14

YOU CAN'T A BUSINESS, HERE IS A new, clean, safe, money maker. It is a manufacturing business. Raw material is here. Process new and secret. Product staple. Demand existing and big. Nothing to compete with it. Attractive profits; requires small capital; can be started almost immediately; nothing speculative or experimental about it; means a new market for fruit and vegetable producers; only principals need answer. Address Z, box 55, TIMES OFFICE. 14

I WANT TO COMMUNICATE WITH ANY person of reliable standing who would join me in buying a citrus section (640 acres) of land to plant to apples. It can be bought in a body for $20 per acre; each purchaser can get deed and title to 3 acres or more. This land is in the best apple district and the auto road and can only be bought as a whole at this price. Write me at once, and meet me, if I attend the trees. Address T, box 198, TIMES OFFICE. 14

$25,000 BUSINESS FOR $17,500.

Fine profitable general merchandise business one of the principal retail streets of San Francisco for sale. Actual volume of business per month $18,000. Good lease. Other business interests compel owner to sell at once, 5-1 cash, balance in secured notes. Will treat with principals only. Investigation invited. Address V, box 42, TIMES OFFICE. x18

WANTED—RELIABLE, STEADY MAN TO take half interest in fine paying, well established downtown business, who can invest $250 with his services. This will pay you $125 per month, clean agreeable work, no experience necessary, only to be honest and energetic; man. Call at CHAMBER OF COMMERCE BLDG., on Broadway, Room 514. 15

FOR SALE — MANY GOOD BUSINESS offerings; restaurants, lunch counters, cigar or grocery stores, factories, boarding houses, auto garage; interest in cafe, with liquor bottle license; interest in confectionery, saloons, all kinds manufacturing, office buildings. Come, get list. See PHOENIX REALTY CO., 202 Grant Bldg. x15

WANTED—BRIGHT MAN WHO CAN INvest $250 with his services, half interest in best paying business in city; business well established, ground floor, honest cash business, established 3 years; will pay you $125 monthly as your part; no humbug, easy to learn; short hours, clean, healthy work. Call SEVERANCE BLDG., 105 W. Sixth st, room 1. x15

FOR SALE—BAKERY AND RESTAURANT in town, 27 miles from Los Angeles; good business town; only place of kind in town; will stand investigation; giving up on account of sickness. Full particulars on application. A bargain if taken at once. Address Y, box 118, TIMES OFFICE. x14

FREE MEAT MARKET. I RENT YOU THE store, 20x70 feet, in almost new pressed brick building on E. Main st., completely furnished for $30 per month; good business already worked up. Call at once. 1st TUNGATE, 424 I. W. Hellman Bldg. F5016. x*

OWING TO SICKNESS OF OWNER, WILL sacrifice stock of dry goods and notions; location, best in Pasadena; corner, southwest; this is a chance to get in right, as the stock must go. See it and make offer. Address D, box 294, TIMES BRANCH OFFICE. x14

$1500 CASH GROCERY; OVER $40 DAY business; best little store in city; would take clear lot up to $1000.

$2750—Will buy a second-hand furniture business, well established, on Spring st.; worth $4000. Address ZZ, box 222, TIMES BRANCH OFFICE. 14

FOR SALE—GROCERY AND HARDWARE; well established and increasing business; fine location; will stand the strictest investigation; other business the reason for selling; would consider half in city property. Address Z, box 20, TIMES OFFICE. x

FOR SALE — FANCY GROCERY STORE, good money-maker, fine fixtures, including soda fountain, large, fresh, select stock; splendid location; no crediting; don't overlook this proposition; strictest investigation solicited; good reasons for selling. OWNER, 430 E. Fifth. 14

WANTED — HONEST, STEADY MAN TO purchase an interest in old-established cash business that will pay a salary of $125 monthly as your part; experience not necessary, as owner will teach you; hours 8 to 5; easy, agreeable work; easy to learn; investment $275 required. ROOM 4, 244½ S. Broadway. x*

FOR SALE—A BARGAIN; A NURSERY, consisting of a lease of 4 acre, 4-room house; the place is completely stocked. Price $550, part cash, balance monthly. Good income. D. H. LINGLE & CO., 453½ S. BROADWAY.

AN ENERGETIC WOMAN WITH THREE hundred dollars can secure half interest in established business that will net two hundred dollars per month; strictest investigation invited. Address Z, box 186, TIMES OFFICE. x15

FOR SALE—GROCERY STORE, STOCK AND fixtures, located in rich suburb, doing $100 per day; stock will invoice about $1500; long lease; cheap rent; good reasons for selling; principal only. Inquire for BROWN, 337 S. Hill st. 14

CLASSY CANDY STORE AND LUNCH parlor, well established, downtown, suitable for woman to manage; Christmas business last year $4000, alone; owner has other interests; will sell for $2500 cash. Call 827 DELTA BLDG., 626 S. Spring st. x*

FOR SALE—FINE ALL AROUND GROCERY business, good stock and fixtures; fine location. Price about $2500; must sell account of sickness. G. R. KNIGHT, 404 South Hill. 14

BAKERY, 7 MILES FROM CITY, DOING good cash business, with ice cream parlor, mission fixtures; owner has other business in view; will make a bargain for some one. WM. A. POWELL, 23 W. Main st., Alhambra. x17

DO YOU WANT A GOOD LOCATION IN a paying business? Will locate you right. References, two banks and Grocers' Association. D. J. DICKINSON & CO., room 212, 324 S. Spring. x*

BUSINESS CHANCES—
For Sale.

GROCERY, MEAT MARKET, FUEL, FEED; cash sales $50 day; fixtures, horse, wagon, $500; invoice stock about $1000; store with 4 plastered rooms, large lot to alley, shed, barn; cost $2500; sell all in, clear, $3500. Address Y, box 230, TIMES OFFICE. 14

SACRIFICE—HALF INTEREST, WITH EXPERienced man in paying cash business that will pay you $125 monthly as your part; want honest man, experience not necessary; owner will teach you. Inquire ROOM 12, 244½ S. Broadway. x*

NEWSPAPER SOLD 4 MONTHS AGO FOR $2000; came back on mortgage; owner now has other business; will sell to right party for $1250; $250 down, balance easy monthly. Inquire today, PRINTER, Penny Arcade, 429 S. Main st. 14

FOR RENT—A FINE LARGE HALL, 25x80; 2-story building, between Spring and Broadway; only $50 month, good lease. Poolroom or light manufacturing. Apply TUCKER, Brunswick, Balk & Billard Co., East Third st. 14

FOR EXCHANGE—SHOE STORE; CENtrally located; good lease, cheap rent; want clear property in city. G. W. WEIK, 315 Union Trust Bldg., corner Fourth and Spring. x15

FOR SALE—PAYING AUTOMOBILE GARage business; power lathe, drill press, shaper, etc., 3 men busy all the time; a good opening for a practical man. KUCK & GOLDEN, 2121 Vermont ave. Both Phones. *

FOR SALE—NEATEST CASH GROCERY store in city; 5-room modern flat above, best location near big school. Will sell or lease building reasonable. Easy terms. 2438 E. 9TH ST. 17

FOR SALE—CHEAP, A FOOLROOM, LOcated in one of the busiest streets in city, doing good business, reason for selling, sickness. Call at once, sell. STERN, 402 Chamber of Commerce. *

TIMES BRANCH OFFICE, 431-433 S. SPRING st. Advertisements and subscriptions left at the new Spring street office of The Times will receive as careful attention as at the main office. Competent clerks in attendance.

FOR SALE—OR EXCHANGE—A BARGAIN; new and second-hand furniture business; also 20-room rooming-house; reason for selling, ill health. Call at 2700 LONG BEACH AVE. Phone South 2285. 16

FOR SALE—PHOTO STUDIO, BEST LOCAtion in the city, doing good business; obliged to sell on account of sickness; if you want a good little business investigate at once. Apply at 423½ S. SPRING, room 1. 15

FOR SALE—MEAT MARKET, TOOLS, team, wagon, good business, good town, close to L. A.; object of selling must go; cash. Price $250. Address D, box 294, TIMES BRANCH OFFICE. 15

WATCHMAKER WANTING TO STEP INTO paying business of $150 per month; bench work, with store and living-rooms; rent $30. See me, 614 E. FIFTH ST. Owner must quit; not much cash required. x*

SALE OF A REAL ESTATE BUSINESS; have been asking $300, but must close out today; will take $150, furniture, lists, good will. Call at once; the biggest chance to get started. F1781, MAIN 1190. 14

BUSINESS CHANCES—
Wanted and Miscellaneous.

WANTED—A FIRST-CLASS MACHINE shop in good location; country town; will rent or buy; give full particulars. Address Z, box 142, TIMES OFFICE. 17

SWAPS—
All Sorts. Big and Little.

FOR EXCHANGE—TODAY, $2300 HOME; Pico Heights; want diamonds or rooming-house; trade $8000 clear ranch, Corcoran; want home, Los Angeles. Trade $6000 first mortgage; want home, L. A. Trade $11,500 first mortgage; want home, L. A. 314 CITIZENS' NAT'L. BANK BLDG. 14

FOR EXCHANGE—DOUBLE-BARREL GUN, walking-stick gun; revolver in mahogany case; small coal and wood stove; hunting jacket; carpet. Address Z, box 32, TIMES OFFICE. 14

FOR EXCHANGE — A VOCAL TEACHER will give lessons to a good accompanist in exchange for board and lodging per week. Call Thursday p.m., 230 BLANCHARD BLDG. 'Phone 73040. 14

FOR EXCHANGE—COMPLETE X-RAY APparatus in good condition, 5-horse gasoline coil that can be used in wireless work; cost $300; want good horse or cow. TEL. MAIN 2596 afternoons. 19

FOR EXCHANGE—FOR BEES, 20 ACRES of land with water for irrigation; fine for fruit or alfalfa; growing orchards adjoining. L. E. STARR, Simi, Cal. 15

FOR EXCHANGE—DIAMOND RING FOR CLEAR LOT, $750; ALSO CURIOS TO CLOSE AN ESTATE. ADDRESS T, BOX 49, TIMES OFFICE. 15

FOR EXCHANGE—SELL TRADE ARROWhead water stock for ranch, rooming house, general store, quick deal wanted. Address D, box 295, TIMES BRANCH OFFICE. 14

FOR EXCHANGE—TODAY; OWNER WILL sacrifice $8000 fine home, West Adams; want stocks, diamonds or eastern. 314 CITIZENS' NAT'L. BANK BLDG. 14

FOR EXCHANGE—STEAM LAUNDRY IN city; value $2500; want cottage; will assume or pay difference. C. R. JOHN, 2603 Central ave. 'Phone 23577. 14

FOR EXCHANGE — WANTED DIAMONDS in exchange for dentistry. Address A, box 125, TIMES OFFICE. x*

FOR EXCHANGE—NEW ELECTRIC PIANO with nickel slot attachment. Phone SOUTH 2774. 14

FOR EXCHANGE — CLEAR LOTS AND automobile for furniture. Address Z, box 89, TIMES OFFICE. 15

MONEY TO LOAN—
In Sums to Suit.

PRIVATE MONEY, 6 AND 7 PER CENT., on city or country property; straight and installment building loans. LOCKHART & SON, 601 H. W. Hellman Bldg. A7362. Main 1410. x*

MONEY TO LOAN—$2000 AND $5000 SUMS of $2000 and $5000 at 6 and 6½ per cent. upon conservative basis. DAVID BARRY & CO., 215 Union Trust Bldg. x*

MONEY TO LOAN, $12,000 TO $15,000, ON income business property. 6 per cent. TATUM & WINSTANLEY CO., A7257. 626 H. W. Hellman Bldg. Main 2393. x14

TO LOAN—WE HAVE MONEY TO LOAN in sums to suit, at 6 and 7 per cent. and, if desired, on E. B. VAN HORNE & CO., A5185, Main 945. 506-509 Grant Bldg. x*

I HAVE $8000 TO LOAN, 6 PER CENT.; also $3000 at 7 per cent.; must have good real estate security. Address Z, box 42, TIMES OFFICE. x15

TO LOAN—WE HAVE MONEY TO LOAN on real estate, city or country, at current rates; no charge for drawing papers. G. L. STEVENS & CO., 508 Mason Bldg. x*

TO LOAN—WE HAVE $1000 TO $8000 TO loan at 6 per cent. CAMERON & DUBOIS, F7167. 704 Grosse Bldg. x*

WANTED—WE WANT MONEY TO PLACE southwest and west, in sums of $2500 to $15,000, at 7 per cent. DAVID BARRY & CO., 215 Union Trust Bldg. x*

TO LOAN—QUICK LOANS ON IMPROVED city realty, $5000 and upwards. JENNINGS & HARTON, Attorneys at Law, A6807; Main 2502.

MONEY, MONEY, MONEY.

All the first mortgage money you want. COLUMBIA MORTGAGE & LOAN CO., 321-2-3-4-5-6-7 I. W. Hellman Bldg. x*

TO LOAN—$15,000, PRIVATE MONEY TO loan at 6 or 7 per cent., on city or suburban real estate; will divide. Address 1821 W. FIFTH, or 'phone 51487. 15

TO LOAN — $20,000; OWN MONEY IN amounts from $1000 up; not to exceed $5000. J. E. OSBORNE, 313 Union Trust Bldg. F2215. x15

FARNSWORTH BROS. MAKE LOANS ON real estate, 213 LISSNER BLDG., 534 S. Spring st. F1209.

MONEY LOANED. CONTRACTS AND MORTgages bought. A. McCALL, 314 Ballard Bldg. *

SALARY LOANS—LOWEST RATES; CONfidential. NEWTON, 705 O. T. Johnson Bldg. x*

POSITIVELY LOWEST RATE FOR DESIRable salaried loans. W. J. RANKIN & CO., 204 H. W. Heilman Bldg. A1810. Main 3365. x*

MONEY TO LOAN—$10000, 7 PER CENT.; NO commission. Address Y box 137, TIMES OFFICE. 15

MONEY TO LOAN—$1000, 7 PER CENT., private, no commission charged. Address T, box 114, TIMES OFFICE. 14

FURNITURE LOANS WITHOUT BOTHER, delay or publicity; easy terms; loans three private money. 205 SECURITY BLDG. F7185. x

TO LOAN—SALARIED PEOPLE; NO RED tape, without security; confidential. WEST COAST EXCHANGE, 619 Henne Bldg. 31

SALARIED MEN AND WOMEN ACCOMmodated without delay or publicity. SOUTHERN CREDIT CO., 411 O. T. Johnson Bldg. x*

MONEY LOANED ON FURNITURE AND other collateral; rates as low as 2 per cent. per month. 318 BIENNE BLDG. 14

TO LOAN — MONEY; $500 TO $5000. ALSO $16,000 ready money. Apply to F. G. WEIR & CO., 909 H. W. Hellman Bldg. x*

PRIVATE MONEY. NO RED TAPE. ANY amount on first mortgage. M. M. DAVIS & SON, 204-7 Wilcox Bldg. *

TO LOAN—ROBT. L. COUTS, 711 H. W. Hellman Bldg., loans money, city or country; also building loans. x*

TO LOAN — MONEY AT 6 AND 7 PER cent. R. D. LIST, 1021 Central Bldg. F1588. x20

TO LOAN—MONEY, ON FIRST AND SECond mortgage; no delay. CHASE, 601 Merchants' Trust Bldg. A1186. x*

UNION LOAN CO., 134 S. SPRING. RM. 1, Diamonds, etc., 1 per cent. Est. 1888. *

TO LOAN—MONEY ON REAL ESTATE. SEE E. BECKER, 630 S. SPRING. x*

MONEY TO LOAN; ANY AMOUNT; NO red tape. OSCO SILVER, 542 S. Main. 16

TO LOAN — $2000, J. E. OSBORNE, 313 Union Trust Bldg. F2215. x14

MONEY TO LOAN—
In Sums to Suit.

STOP WORRYING ABOUT YOUR LITTLE debts. WE HAVE MONEY to loan and will help you, as that is our business. WE WILL BE YOUR BANKER and will loan you any amount from $10 to $250 and make the time and payments to suit your convenience. We make a business of loaning money on

PIANOS,
FURNITURE,
HORSES,
VEHICLES,
CATTLE, ETC.

Without any publicity. Your very nearest friend need know nothing about it.

PAY US BACK in small monthly installments. We will make it easy for you. We make loans for ONE, THREE, SIX OR TWELVE MONTHS.

NOT NECESSARY TO GO TO YOUR FRIENDS. By dealing with us you pay for your accommodation and are not humiliated or having to ask your friends for any favors.

OUR RATES ARE LOW. Courteous treatment to one and all. Honorable dealing. No delay; no extra charges for papers. No commission.

We tell you exactly what the loan will cost you. All business STRICTLY CONFIDENTIAL. If you can not call, write or 'phone us and our agent will call and see you.

FIDELITY LOAN CO.,
Room 529 Mason Bldg.,
S.E. cor. 4th and Broadway.
Phones F7421, Broadway 4171. x*

$1,000,000 TO LOAN ON REAL ESTATE.
4 to 5 per cent., best business property.
6 to 7 per cent., outside business property.
6 to 7 per cent., best residence property.
7 to 8 per cent., outside residence property.
No delays. No red tape. Any sum desired.
Large and small city loans a specialty.
Loans made promptly.
Cash for mortgages and deeds of trust.
Bank stocks bought.
WE MAKE STRAIGHT BUILDING LOANS.
5 to 6 per cent. on A1 business property.
7 per cent. on A1 residence property.
8 per cent. on 2nd grade residence property.
References — Title Insurance & Trust Co. Title Guarantee & Trust Co., Los Angeles Abstract & Trust Co., First National Bank, American National Bank.
MATTHEWS & MATTHEWS,
The Leading Mortgage Lo

EY WANTED—
Real Estate and Collaterals.
MONEY ON FIRST MORTGAGES
ears, 8 per cent, net, on to suit
ANK BLDG. 14
MONEY ON 5 YEARS, ON 20
value of property is
See OWNER, 14
ANK.
ST.
PER CENT., 3 YEARS,
loan mortgage; state
Phone OWNER.
PER CENT. MONEY
KUNKEL &
Broad-
ed
ANY MONEY TO PLACE
ANY MONEY
ANY
ANY
AN

THE CITY IN BRIEF

And still they come!

TODAY AND TONIGHT.

THEATERS.

Auditorium—"Mlle. Mischief" ..... 8:15 p.m.
Belasco—"Old Heidelberg" ..... 2:30 and 8:15 p.m.
Burbank—"A Society Pilot" ..... 8:15 p.m.
Grand—Melodrama ..... 8:15 p.m.
Los Angeles—Vaudeville ..... 2:30 and 8:15 p.m.
Majestic—"A Knight for a Day" ..... 8:15 p.m.
Mason—"The Third Degree" ..... 8:15 p.m.
Orpheum—Vaudeville ..... 2:30 and 8:15 p.m.

VARIOUS PUBLIC GATHERINGS.

Nineteenth annual meeting of the Southern California Homeopathic Medical Society, Westminster Hotel. All day
California-Oregon-Arizona annual conference of African M. E. Zion Church, Pico and Paloma streets. All day

GAMES.

Baseball—Los Angeles vs. Sacramento, at Chutes Park ..... 2:30 p.m.

FREE LECTURES.

San Joaquin Valley—Free lecture and stereopticon exhibition every evening at No. 423 South Spring street. 8 p.m.
"THE LAND AND ITS FATNESS."
Permanent exhibit, Chamber of Commerce building, Broadway.

INFORMATION BUREAU.

Times Branch Office, No. 339 South Spring.

HOTELS AND RESORTS.

For details see page 4, Part I.

NEWS AND BUSINESS.

Miss McComas to Wed.

Miss Clare McComas, the talented daughter of Assistant Dist.-Atty. McComas, is to be come a bride next Sunday. Norman C. Robinson will be the bridegroom.

African Methodist Conference.

The annual conference of the African Methodist Episcopal Church began its sessions yesterday at the corner of Pico street and Paloma avenue. Bishop J. S. Caldwell of Philadelphia is presiding, and the body will remain in session until Sunday.

Bank for Growing Section.

The thriving district centering at Vernon and Central avenues is to have a bank within a few days. The American Savings Bank, Third and Spring streets, is establishing a branch at Vernon and Central, and will open it next week.

Jefferson Club Smoker.

George Smith will be the star speaker at the smoker to be given by the Jefferson Club in the Germain building tonight. Justice Summerfield will be in the chair for the Bourbons. Beside Smith's there will be addresses by members of the club and outsiders.

An Alleged Impersonator.

Bernard M. Leroy, was arrested last night on Main street by detectives. The officers say he visited several tailor shops in South Main street, saying that he understood that special rates were made to army officers. When told that he was correctly informed, he ordered a suit of clothes from Pauta's tailor shop, but was arrested before any goods were delivered to him.

Officials of New County Here.

W. E. Hawkins and W. H. Bradley, commissioners of the new Clarke county, Nevada, so named in honor of Senator Clark, are at the Nadeau. They are purchasing county supplies. Mr. Hawkins is from Las Vegas and Mr. Bradley is from Searchlight, the new county-seat. "Our county is one of the largest in Nevada," said Mr. Hawkins. "We have four good sized towns and a population of nearly 100,000."

Woman's Ashes for the Sea.

The ashes of Mrs. Alma Dora Ditson will be scattered on the waves from the Colorado-avenue pier at Santa Monica next Sunday afternoon at 2 o'clock. Mrs. Ditson, who was widely known in Southern California, died in Seattle on September 8. The remains were cremated and the ashes will be disposed of as she requested. The ceremony will be in charge of Reynold E. Blight, minister of the Los Angeles Fellowship.

Convention Ticket Indorsed.

An enthusiastic meeting of the Sixth Ward Republican Club was held last night at Central avenue and East Adams street. Dr. Morrison presided and addresses were made by a number of candidates, among them being E. E. Bostwick, H. H. Yonkin, Robert Hayhurst and others. A resolution was passed unanimously indorsing the Republican ticket named by the late Republican convention. Plans for the campaign were discussed.

New W.C.T.U.

A woman's christian temperance union was organized at Tabernacle Baptist Church on Monday night, with the following officers: President, Mrs. W. L. Kimbrough; vice-president, Mrs. A. T. F. Williams; recording secretary, Mrs. F. U. L. Gordon; corresponding secretary, Mrs. T. U. Cole; treasurer, Mrs. H. C. Thomas; evangelist, Mrs. M. Fields; mothers' meeting superintendent, Mrs. R. McDowell; flower mission superintendent, Mrs. S. Stewart; reporter, Miss Bertie Miller.

BREVITIES.

You may be in doubt about whether your eyes nede glasses or not. We will test your eyes free of charge, and give you our opinion. If you don't need the glasses or don't want them you have nothing to pay. We fit the first quality reading (stock) lenses in guaranteed ten-year gold-filled frames for $1.50, some ask $5 or $6. We also grind astigmatic, toric and kryptok lenses at specail prices. J. C. Flemming, 531 S. Broadway, successor to Clark's Optical Dept.

British subjects are requested to send their addresses to the undersigned. British-born persons owning property in California are advised to execute wills appointing resident executors. Forms gratis on application. C. White Mortimer, British Vice-Consul, 704-5-6 International Bank Bldg.

Replies to tThe Times Want Ads, addressed to the Branch Office, No. 339 South Spring, may be left for delivery at the Main Office. They will be promptly sent to the Branch Office.

If you are looking for quality shoes you had better take a look at A. J. Hamilton & Son, 311 S. Broadway.

Sure cure for headache. Use Victor Vapor Gas Heater. For sale at 425 W. Seventh street.

Dr. Pritchard, rectal, female and chronic diseases. 727-28 Grosse Bldg.

Imported Manila segars, duty free. See prices. Ellis Cohn, 117 S. Spring.

Natick House serves best meals 25c; Sunday eve dinner 35c. Hart Bros.

Dr. Logan, leading oculist, 415 Spring.

Dr. Jauch, office 414 Germain Bldg.

MARK TWAIN RESTING.

Physician Advises Humorist to Take no Part in Any Public Movements.

[ASSOCIATED PRESS DAY REPORT.]

NEW YORK, Oct. 13.—A cablegram from Mark Twain to a London newspaper, declining to take an active part in the agitation for reform in the administration of the Congo, gives information concerning his health. The message, which was sent from his home in Connecticut, read:

"I would be glad if I were able to take an active part in your crusade, but I am obliged to refrain. The condition of my health has made it necessary for my physician to advise me not to take any part in any public movement, particularly one like that affecting the Congo, the effect of which could not be otherwise than disturbing to my general mental and physical condition."

BUYS ANDERSON INTERESTS.

CINCINNATI, Oct. 13.—George B. Cox, the millionaire Republican leader of this city, has bought all of Max Anderson's interest in the Hippodrome of New York City, as well as the Anderson interest in the Shubert Theatrical Company. This deal is said to give absolute control of the Shubert combination to Lee Shubert and Mr. Cox.

VITAL RECORD {BIRTHS. DEATHS. MARRIAGES. DIVORCE.

In Memoriam.

[Under this caption The Times will accept for publication, at its regular rate of 20 cents per line, anniversary notices in commemoration of deaths.]

Deaths.

BROWN. October 12, at his residence, No. 849 Hoover street, Los Angeles, Andrew Brown, aged 80 years, husband of Alice M. Brown and father of P. Sumner Brown and Mrs. Edward M. Pallette, a native of Ireland, and for many years a resident of Kernville, Cal. Funeral from late residence, Thursday, 1:30 p.m.

LANDELL. At the residence of her mother, Mrs. Margaret Hughes, No. 34 St. James Park, October 12, 1910, Mrs. Sallie Landell, widow of James W. Landell, formerly of Reno, Park, Cal., aged 67 years, mother of John Landell of San Juan Capistrano, Gilbert S. Landell of Fort Lupton, Colo., Charles E. Landell of Rosmurg, Wis., Frank H. Landell of Newhall, Cal., and Mrs. Harry Hargreaves of Fallbrook, Cal. Funeral services at cemetery, Anaheim, Cal., Thursday, October 13, 1:30 noon. Friends invited.

BROOKS. At No. 429 Belmont avenue, October 12, 1910, Thomas Brooks, Sr., a native of England, aged 84 years, husband of Maria Brooks and father of Mrs. Harriet Arthur, Mrs. S. J. Alderman, Mrs. W. M. Hughes, Thomas Brooks, Jr., William, Emma and James Brooks. Funeral services will be held at the residence Thursday at 1:30 p.m. Friends invited. Interment, Evergreen Cemetery.

SHAW. At No. 1121 East Fourteenth street, October 12, Angie, beloved wife of Fred Shaw, a native of England, aged 35 years. Funeral from the parlors of Robert Sharp & Sons Co., Friday at 2 p.m.

CLARK. At No. 1169 La Mesha street, October 13, Thomas Hyneon Clark, aged 69 years, beloved husband of Mrs. Arabella W. Clark. Remains at parlors of the Booth & Boylston Company, No. 1151 South Flower street. Funeral later.

KNOX. In this city, October 12, 1910, Mary Isadore Knox, a native of Portland, Me., widow of the late Thomas R. Knox of San Francisco and beloved mother of Rena E. Knox. Funeral Friday, 2:30 p.m. at Sutch's chapel, No. 342 South Figueroa street, San Francisco, Portland (Me.) and Washington (D. C.) papers please copy.

Marriages.

COLLINS-LITHGOW. James J. Collins, aged 42, a native of Kentucky, and Frances A. Lithgow, aged 33, a native of Illinois; both residents of Los Angeles.

FRANCIS-DORAN. Donald L. Francis, aged 21, a native of California, and Pearl A. Doran, aged 24, a native of Ohio; both residents of Los Angeles.

KESTER-DUNHAM. Herbert H. Kester, aged 25, a native of Iowa, and Mary Dunham, aged 22, a native of California; both residents of Los Angeles.

KERR-KAUFFMAN. Roy W. Kerr, aged 25, a native of Pennsylvania, and Mary F. Kaufman, aged 23, a native of Pennsylvania; both residents of Lancaster, Pa.

KEANEY-REID. Charles Keaney, aged 26, a native of Illinois, and Inez U. Reid, aged 23, a native of New York; both residents of Los Angeles.

CASPER-BUTZ. John J. Casper, aged 40, a native of Wisconsin, and Margaret A. Butz, aged 37, a native of Wisconsin; both residents of Los Angeles.

HARADA-KOBAYASHI. Taneyoshi Harada, aged 26, a native of Japan, and Etsu Kobayashi, aged 22, a native of Japan; both residents of Los Angeles.

PATLER-MONTGOMERY. Martin Patler, aged 23, a native of Pennsylvania, and a resident of Philadelphia, and Margaret Montgomery, aged 23, a native of Illinois, and a resident of Chicago.

STEWART-DIXON. Ralph W. Stewart, aged 23, a native of Wisconsin, and Lucille M. Dixon, aged 20, a native of Ohio; both residents of Los Angeles.

STIBALT-MARTIN. Arthur H. Stibalt, aged 30, a native of Iowa, and a resident of San Diego, and Amy E. Martin, aged 19, a native of Canada, and a resident of Los Angeles.

OLIPHANT-DeWITT. Harry Oliphant, aged 22, a native of Indiana, and Louise G. DeWitt, aged 22, a native of California; both residents of Los Angeles.

BARGMAN-DITTMAR. Henry H. Bargman, aged 22, a native of Minnesota, and Rose Dittmar, aged 21, a native of Pennsylvania, both residents of Los Angeles.

HADLEY-LIVERINGHOUSE. Alvin L. Hadley, aged 28, a native of California, and Nellie E. Liveringhouse, aged 26, a native of Nebraska; both residents of Los Angeles.

CONKLING-BETERLE. Charles E. Conkling, aged 36, a native of Missouri, and Lulu May Beterle, aged 27, a native of California; both residents of Los Angeles.

LOPEZ-BAUTISTA. Antonio Lopez, aged 26, a native of Mexico, and a resident of Terminal, and Trinidad Bautista, aged 22, a native of Mexico, and a resident of Norwalk.

ALEXANDER-HARDMAN. Paul Alexander, aged 24, a native of Illinois, and a resident of Los Angeles, and Blanche Hardman, aged 21, a native of Iowa, and a resident of Britt, Iowa.

LEFFLER-YOUNG. Grant C. Leffler, aged 23, a native of Missouri, and a resident of Los Angeles, and Pearl A. Young, aged 18, a native of Missouri, and a resident of Stockton, Mo.

SEYMOUR-PROVOST. Robert J. Seymour, aged 71, a native of Wisconsin, and Sara F. Provost, aged 18, a native of New Jersey; both residents of Los Angeles.

BURNETT-SULLIVAN. Charles C. Burnett, aged 41, a native of Ohio, and Annie A. Sullivan, aged 29, a native of Utah; both residents of Los Angeles.

DENTON-OLIVER. William A. Denton, aged 40, a native of Kentucky, and a resident of Long Beach, and Mary A. Oliver, aged 51, a native of Ohio, and a resident of Whittier.

BANTA-WICKLUND. Andrew A. Banta, aged 24, a native of Indiana, and Huldah C. Wicklund, aged 23, a native of Missouri; both residents of Baldwin Park.

BLACKWOOD-SALAZER. John W. S. Blackwood, aged 28, a native of Iowa, and Erma A. Salazer, aged 22, a native of Arizona; both residents of Los Angeles.

ERWOOD-ZARSKE. Frank G. Erwood, aged 23, a native of Illinois, and May M. Zarske, aged 17, a native of California; both residents of Los Angeles.

BOORMAN-RETTIG. William H. Boorman, aged 40, a native of England, and Laura Rettig, aged 30, a native of Illinois; both residents of Los Angeles.

KLINGENSMITH-BAIRD. Foster M. Klingensmith, aged 28, a native of Kentucky, and a resident of ..eedles, and Dora Baird, aged 25, a native of Kentucky, and a resident of Louisville, Ky.

BURGER-WALTERS. Martin J. Burger, aged 24, a native of Indiana, and Elosa Walters, aged 22, a native of Nebraska; both residents of Pasadena.

LAWSON-HAIME. Charles A. Lawson, aged 41, a native of Sweden, and a resident of Chicago, Ill., and Mary M. Haime, aged 33, a native of Illinois, and a resident of Los Angeles.

BALA-BLACKWELL. James M. Bala, aged 28, a native of Illinois, and Dora Blackwell, aged 26, a native of Pennsylvania; both residents of Los Angeles.

BOTTILLER-HICKMAN. Vicente Bottiller, aged 34, a native of California, and Blanche Hickman, aged 22, a native of Colorado; both residents of Los Angeles.

TALLON-PERRY. Egbert T. Tallon, aged 22, a native of Illinois, and Anna B. Perry, aged 26, a native of Illinois; both residents of Los Angeles.

ROBINSON-McCOMAS. Norman C. Robinson, aged 26, a native of Missouri, and a resident of Los Angeles, and Clare McComas, aged 26, a native of New Mexico and a resident of San Dimas.

Divorces.

SUITS—Augusta Ringstrom against Charles Ringstrom, Frances Chambliss against G. Y. Chambliss, Mary A. Draper against Archie B. Draper, D. E. Smith against Annie E. Smith, Jennie Burleigh against Frank L. Burleigh.

DECREES—Isaac Banta from Nellie Banta, adultery; Rose C. Price from Jarvis B. Price, desertion; Edward Hicklin from Mattie J. King Hicklin, desertion; Olivia Cummings from Walter Cummings, desertion; Blanca Shannon from Audley L. Shannon, desertion; Clara M. Meloon, from William F. Meloon, failure to provide; Emie Glover from John Glover, adultery.

Robt. L. Garrett & Co., Undertakers. No. 1237 South Flower street. Main 73, F7123.

Buy That Watch Now

For Less Than Wholesale Cost

The sale of the J. P. Trafton Company's $200,000 wholesale jewelry stock—brings these unusual watch bargains.

Ladies' gold filled, O size, hunting style watch; plain satin or engraved finish; Elgin or Waltham movement. Regular $14, now.... $11.35

Men's 20-year gold filled, 12 or 16 size, open face watch with Elgin or Waltham movement. Regular $12.50, now $9.00

Men's hunting style, 20-year gold filled, 12 or 16 size watch; plain satin or engraved finish; Elgin or Waltham movement. Regular $14, now $11.85

Geneva Watch and Optical Co.
305 South Broadway

Tonic Wine

Good Samaritan Wine is the most invigorating tonic you can use in sickness and convalescence. Good also for table use.

Dollar Bottles Larger Bottles Other Prices

SO. CALIFORNIA WINE CO.
Phones—Ex. 16; 10104; Main 332.
518 South Main Street

The Exclusive Specialty House.

Myer Siegel & Co.
251-255 South Broadway

"Special"
A SAMPLE SELECTION OF
Women's Waists at $3.95

Including Black Taffeta and Messaline silk waists, colored silk waists, net waists, and tailor-made linen waists.

"Siegel's for Women's and Children's Wear"

HOLCOMB'S GOOD HOMES
$1500 to $3000
$100 CASH AND UPWARDS—$10 PER MONTH AND UPWARD. MODERN IN EVERY DETAIL OF CONSTRUCTION AND FINISH.
Ask the Agent About Them.

Cemeteries.

Inglewood Park Cemetery
Two miles outside the city limits on the Los Angeles and Redondo Ry.; 300 acres of perfect land with improvments outclassing any cemetery on the Coast.
278 S. Broadway. Room 202. Phones—F2365; Main 4650. Supt. Phone A5055.

Rosedale Cemetery
An Endowed Memorial Park noted for its natural beauty; Endowment Fund for perpetual care, over $250,000; modern Receiving Vault, Chapel, Crematory and Columbarium; accessible. City office, suite 502-504 Exchange Bldg., N. E. cor. 3rd and Hill sts. Phone Main 5057, A3629. Cemetery office, 1131 West Washington st. Phones 72258, West 30.

Hollywood Cemetery
Rolling lawns, trees, shrubbery, and beautiful lakes. Modern in every respect. Situated in the most beautiful section of Southern California, the ideal location outside of Los Angeles city limits. Melrose and Colegrove car lines to grounds. A Cemetery that is select.
205 HOMER LAUGHLIN BLDG.
Home A1121. Sunset Main 501.

Forest Lawn Cemetery
Natural rolling lawns and beautiful trees have made this the ideal cemetery. Perpetual care plan—eighteen minutes from Los Angeles on the Glendale car line.
Call at offices 324 Wright & Callender Building. Phones: Sunset Main 5452. Home F2164.

Evergreen Cemetery
(The Los Angeles Cemetery Assn.)
Boyle Heights, near city limits. Operated under perpetual charter from Los Angeles city. Modern chapel and crematory.
Office, 339 Bradbury Bldg.
Phones—Main 652; A1468.
Cemetery—Home D1093; Boyle 9.

Funeral Notice.

Officers, guards, funeral guards and members of Los Angeles Hive No. 1, L.O.T.M., are earnestly requested to meet at Masonic Temple, 431 South Hill street, Friday, October 14, 1910, at 12:30 sharp, to attend the funeral of our deceased sister, Anna Shaw. Funeral car provided. Services held at Sharp's Undertaking parlor, 1218 S. Flower street. Interment Rosedale.
MARY L. DENNIS, Record-keeper.

WESTLAKE LODGE, NO. 396, F. & A. M. will convene this (Thursday) afternoon at Masonic Temple, Pico and Figueroa sts., at 1:30 o'clock, for the purpose of attending the funeral of our late brother, Andrew Brown.
By order of the W. M.
J. W. WEBSTER, Secretary.

WEST GATE LODGE, NO. 325, F. & A. M., will confer the first degree, this (Thursday) evening.
AUGUST WACKERHARTH, Secretary.

Bryan & Bradford
Have sold for Mrs. Emma Markham, the 844-846 S. Olive st., for $35,000, to J. A. Anderson and Clara Shatto.

We Collect Life Ins. Policies.
We'll save you time, trouble, worry and expense. We know how. That's our business. De Line & Hunter, No. 2405 Downey avenue. East 660, Home 20536.

Peck & Chase Co., Undertakers.
Removed to their new building, 1213 south Figueroa street. 'Phones Main 61, A7127.

Connell Company, Funeral Directors.
2651 South Grand avenue. Arthur Jenner, Mgr. Consol. 'Phones F2405. 'Phones Main 2405.

Commanding Sale Long Coats & Dresses $27.50

On Our Greater Third Floor Today

DAYLIGHT STORE. SUNSET M. 7321; HOME 10132
Jacoby Bros.
331-333-335 South Broadway.
"SOMETHING NEW EVERY DAY."

Equal Style and Value Garments Were Never Before Shown, Even at Jacoby's, for Less than $35 & $40

—The Coats at $27.50
Made of Imported Broadcloth and Worumbo Cloth in Black

THE smart, graceful lines of these Tailored Coats have a fascination that few can resist. They come in 7-8 and tight-fitting effects, and are lined throughout with guaranteed Skinner satin. Also come in extra sizes for stout, short-waisted women. Unmatchable values at $27.50. Third Floor.

—The Dresses at $27.50
Garments That Are Essentially Stylish, Practicable, Serviceable

MATERIALS are broadcloths, serges, camel's hair cloth, chevrons, silk, satin striped cloths and other fabrics, including wide wale diagonals. In the color range every new shade is shown, while the clever trimming eccentricities are extremely effective.
Third Floor.

Reg. $3 Patent Leather and Seal Grain Leather Bags ..$1.75
ELEGANT large bags of stylish character. Made of fine patent leather and seal grain leather; nickel-finished German silver frames; the popular 10-inch size. Regular $3.00, special today at $1.75.

Men's Wool Sweater Coats $1.95
Values to $3.50
AN opportune purchase of dozen, secured at half regular wholesale price; of course you take the best fit, as usual. They come in wool and pure worsted, are knitted and fit to perfection; colors and color combinations $2.50, $3.00 and $3.50 values, $1.95.

Matchless Thursday
Values From the Bedding Dept.
42x36 Pillow Cases, Each 9c
45x36 Pillow Cases, Each 10c
72x90 Bed Sheets, Each 45c
81x90 Bed Sheets, Each 49c
NOTE—The above are all soft finish, special quality goods.
WHITE BED SPREADS 85c
Full regular size; Marseilles patterns; no better values selling in other stores at $1.00
WHITE BED SPREAD $1.50
An extra fine fringed spread with corners; full size; heavy weight; a great snap at $1.00

Second Day Greatest Ostrich Plume Sale
The World's Finest Specimens at ⅓ to ½ Less Than Usual

Hand-Tied Willow Plumes
Each plume is absolutely perfect in every respect. All are extra wide, full and long and very special values at their respective prices.
$12.50, $15, $17.50, $23.50, $27.50, $35 and $37.50.

$7.50 and $8.50 Plumes $5.00
They are extra wide, French curl plumes; full 18 inches long and come in black, white, reseda, rose, Ciel, champagne, pink and purple, etc. If you do not want to go higher than $5.00 for a feather, then see this assortment by all means. The best value ever at $5.00.

Wide, Extra heavy, French Curl Plumes; Selected High-Grade Male Stock in Black and White

Regular $9.75 Plumes, 18½ inches long, special $6.50
Regular $13.50 Plumes, 19½ inches long, also colors $8.50
Regular $18.50 Plumes, 22½ inches long, special $12.50
Regular $22.50 Plumes, 23 inches long, special $15.00
Regular $25.00 Plumes, 24 inches long, special $17.50
Regular $27.50 Plumes, 25 inches long, special $18.50

Muslin Gowns for Fall
95c, $1.25, $1.50 to $3.00
THESE splendid new garments are made of extra weight fine muslins for Fall and Winter wear. They have long sleeves, and high neck. Tucked and embroidery trimmed yokes. Unusually good values at above prices.

25c Yard Wide White Nainsook, Yard 20c
OUR best selling "Quarter" number. A perfectly pure fabric, free from filling; soft finish for the needle; put up in 12-yard bolts; 10 yards each. Price Thursday, yard, 20c.

12½c Dress Ginghams, plaids and checks, yard 10c
15c Dress Ginghams; stripes and checks, yard 12½c
25c Dress Ginghams; novelty patterns, yard 25c
10c "Amoskeag" Apron Checks, yard 7½c

Genuine Beaver Hats at Last
We Have Just Received Fifty Dozen by Express
Nothing in Millinery this season quite so scarce or quite so desirable. On account of the shortage many milliners have jumped the prices sky high. Here, at Jacoby's, while the 50 dozen last, prices remain the same as if they were the most plentiful hats in Christendom. They'll go quick, so don't delay!

LARGE, small and medium shapes; also turbans; a few children's sizes included. They come in black and best colors only. The smart Colonial shapes that lend themselves so charmingly to ostrich trimming are largely in evidence. While they last popular prices prevail.
$6.75 to $12.50 —Second Floor

Women
generally get whatever they make up their minds to have. It would be better if men had more of the same spirit.
There are lots of men who make up their minds to wear tailor-made clothes instead of ill-fitting ready-mades. If you are one of those men who want clothes satisfaction come in today and order a B. & K. System Made-to-Measure suit. When you have had one you'll never wear any other make.
Suits to order, $20 to $50.
BRAUER & KROHN
"TAILORS TO MEN WHO KNOW"
·128-130 S. SPRING·
COR. FIFTH & SPRING
·114½ S. MAIN ST·

Have Your Scalp Treated
Get rid of any irregularity of the scalp by taking a course of our splendid treatments. See us today.
Bennett Toilet Parlors
N. E. Cor. Fifth and Spring.

The Walker Portable

The house for the desert. Asbestos Lined. See at 640 So. Grand ave. F1956. P.O. Box 1372.

$1.50 GOLD FILLED GLASSES
Fitted by our expert Optician, Dr. Blackburn. Ground to order. Glasses at low prices.
The Whitley Jewelry Co.
347 So. Broadway

Just Received—a new line of Parisian Ivory Toilet Articles. Everything for the dressing table or traveling case.

VILLE DE PARIS
317-325 SO. BROADWAY 312-322 SO. HILL ST.
AFUSENOT CO.

Watch for Our annual Sale of High Grade Lingerie Waists at about Half Price (tomorrow) Friday.

New Arrivals in
Jewelry, Back Combs
Barrettes and Bandeaux

Our late arrivals in the above articles are unsurpassed in artistic designing or richness of material. They are calling forth the greatest admiration from those who have been fortunate enough to have already seen them. We call especial attention to our showing of BACK COMBS, in new and original designs, including burnished effects in 24 carat gold, studded with brilliants, exquisite effects in high grade cut jet and exclusive designs in scintillating rhinestone effects.

Special Beautifully Carved Back Combs, Values to $5.00 at $1.75

Rhinestone Jewelry Set in Sterling Silver.
The latest conception of the jeweler's art is expressed in these artistic pieces, consisting of: Brooches, Pendants, Necklaces, &c.
Only a personal view can give you an adequate idea of the beauty and fascination of these high-class novelties. There is always a sense of security accompanying the purchase of such articles at the "Ville"—for every piece is guaranteed to be as represented.
We invite your inspection today.

Special in Belt Buckles and Pins
In Artistic Designs.
Values to $5, at, Each $1.75

Patronize Home Industry. Good trunks and traveling bags at factory prices guaranteed to give good results.
G. U. WHITNEY'S TRUNK STORE & FACTORY, 229 S. Main St.

OFFICE FURNITURE
Desks, Tables, Chairs, Filing Cabinets, Book Cases, Opera and Church Furniture.
R. D. Bronson Desk Co.
342 So. Spring.

Editorial Section
SHEET: 14 PAGES

Los Angeles Daily Times

California del Sur.
CITY AND COUNTRY.

XLVIIITH YEAR — THURSDAY MORNING, OCTOBER 14, 1909. — On All News Stands, Trains and Streets. | 5 CENTS.

H. B. Blackstone Co.
DRY GOODS
EAST SIDE OF BROADWAY, BETWEEN 3D AND 4TH STREETS.

Authoritative Millinery

Never was the opportunity for demonstrating the superiority of the Blackstone Millinery more apt than now. The autumn showing is complete. The varieties next to endless. Styles superb in design, graceful in detail, beautiful in coloring, and in quality the most obtainable.
Visit the Millinery Section today.
—Second Floor—

"Modart" Corset Demonstrations

These daily demonstrations of the "Modart" front lacing corset are creating widespread interest among Los Angeles women. Dressmakers, modistes and makers of fashionable tailor suits are all espousing the cause of the "Modart." They claim it is the most practical corset ever introduced.

The primary purpose of any corset is the creation of shape, and, as attributes, it should possess the added features of comfort and utility.

The "Modart" does all this—and more.

Demonstrations in our corset section every day this week. You are invited. Ask for Miss Shinn.
—Third Floor—

Misses' One-Piece Dresses
$10.00 to $30.00

NO ONE WILL QUESTION THE CORRECTNESS OF THESE PRETTY ONE-PIECE DRESSES, FOR MISSES AND SMALL WOMEN.

HALF DOZEN DIFFERENT STYLES ARE HERE TO CHOOSE FROM—ALL NEW THIS MONTH. AMONG THEM ARE THOSE SMART CO-EDS. AND THE NEW HUDSON-FULTON MODELS.

MATERIALS ARE HOP SACKINGS, PRUNELLAS, SERGES AND SATIN CLOTHS; PLAIN OR FANCY WEAVES; COLORS AND BLACK. ALSO BLACK AND WHITE SHEPHERD CHECKS.

ALL PRICES, FROM $30.00 ON DOWN TO AS LITTLE AS..... **$10.00**
—Third Floor—

New Shades in Broadcloth

BISTRE, BENEDICTINE, SMOKE GRAY, RAISIN, COAL DUST, ARTICHOKE, AMETHYST AND ALL THE NEW COLORS—SEVENTY OF THEM—TO PICK FROM, IN SPOT-PROOF "SUNPROOF" BROADCLOTH.
54 INCHES WIDE. YARD..... **$3.00**
—Main Floor—

Hand-Made Comforts $3.75

MADE OF STRICTLY HAND-MADE COMFORTERS, STITCHED IN SQUARES AND FILLED LONG STOCK ABSORBENT COTTON. SPECIAL AT..... **$3.75**

WE RENOVATE AND RENOVATE DOWN COMFORTERS.
—Fourth Floor—

Editions With The New Cygnet Horn

Be up to date with the latest Edison Phonograph development—the New Cygnet Horn—It is a tangible advantage over the old-time horn. It is mounted on the top of the machine, leaving the space in front free and clear. Come in and see it. You'll want to know about this latest improvement.

Advantage Over The Former Style

The New Horn has a great advantage over the old style straight horn, in that it does not take up any extra room. Furthermore, it can always remain suspended on the crane, whether the machine is playing or the cabinet is closed. The machine can be placed in any convenient position, as the horn can be pointed in almost any direction.

Edison prices with the New Cygnet Horn: "Fireside," $27.00; "Standard," $35.00; "Home," $45.00; "Triumph," $65.00. Edisons in every style named, with the regular horn, at $5.00 less in each instance.

$5.00 puts an Edison in your home. Select six records, pay $5.00 cash, we'll send records and machine to your home. Then pay a dollar or so weekly. Victors are purchasable on the same basis with an initial payment of $3.75 for ten records.

Free Edison and Victor Recital Today

Our Free Recital Today will be a treat to music lovers. Special records from the October Victor and Edison lists will be given—a carefully selected assortment of pleasing numbers. Recital at 2:00 p.m. Today, Thursday. Take Elevator to Third Floor.

Geo. J. Birkel Company
PIANOS—CECILIAN—VICTOR DEALERS
345-7 SOUTH SPRING ST.

We're Ready To Make Your Overcoat

As ready as nobody else is ready, if you want a garment that combines perfect style with real service. The Levy Overcoat is a large, easy draped garment, with perfect collar and shoulder. Fabrics are rich imported rough or smooth-surface goods. The effect is superb. In addition to adopt this correct model to the requirements of individuals our great success in producing smart overcoats. We have one price. Overcoats $50 and upwards.

Levy & Son
Men's Tailors
448 South Spring Street

Halloween Favors
Novel and Attractive Novelties.
L. J. Christopher
321 SO. BROADWAY. 321 SO. SPRING.

MANY-SIDED TRAGEDY.

DEAD BANK ROBBER ATTORNEY HARRIS?

Man Who Committed Suicide Near Chicago Indentified Here.

Business Associates and Others Believe, on Strong Circumstantial Evidence, That Bandit Who Shot Himself When Cornered by Police Was Brilliant Young Angeleno Gone Wrong—Descriptions That Tally.

FOLLOWING the pace that kills until swamped by debts, disgraced in his home city, and driven to the desperation that knows no bounds, Lamar A. Harris, a former prominent young attorney of Los Angeles, is believed by associates and friends to be dead near Chicago. Yesterday a bandit robbed a bank in Highland Park, a Chicago suburb, and when cornered by a posse of pursuing officers and citizens, committed suicide. Glen Behymer, Harris's former office partner, Dr. J. H. Meyer, his physician, and A. K. Brauer, of Brauer & Krohn, tailors, made identifications of clothing late last night, examined the telegraphic descriptions, and came to the conclusion that there can be little doubt the dead man and Harris are the same.

Lamar A. Harris,
Los Angeles lawyer, some of whose friends and business associates fear he is the man who robbed an Illinois bank yesterday and killed himself when cornered.

A fashionably-dressed man robbed the savings bank of D. M. Erskine & Co., in Highland Park, Ill., an aristocratic village on the lake twenty-five miles from Chicago, and ended his life, by shooting, yesterday, when driven to bay, according to Associated Press dispatches. A companion, who had driven him to the bank in an automobile, was captured immediately following the robbery, forcing the principal perpetrator to flee on foot. He engaged in a running duel with Town Marshal John Sheehan. After running several blocks, the robber dashed into a shed, closely followed by Sheehan. When the fugitive saw he was caught he eluded arrest by taking his own life.

The man arrested, who appeared in the guise of a chauffeur, refused to disclose anything concerning his own or his companion's identity.

The robbery was spectacular. The desperado obtained about $500, after he had forced Cashier Duffy, Miss Nellie Fitzgerald, the book-keeper, and Joseph F. Richards, the receiving teller, into the cashier's cage, just after the close of business for the day.

In the morning the automobile bearing the robber and his chauffeur drove up to the bank. The man, who is now dead, entered the bank and inquired of Cashier Duffy whether a "Mr. Williams" was within.

Duffy said he knew of a Mr. Williams at Libertyville, Ill., some miles west of Highland Park. The visitor thanked him and left. He drove away and returned a little after 2 p.m. He entered the bank, while his chauffeur remained outside in the automobile.

"Did you find Williams?" asked Duffy, when his visitor reentered.

"No, he was not there," the stranger

(Continued on Fourteenth Page.)

METEORIC TRAIL.

RACES, WINE, WOMEN, DEBTS, AND THE END.

LAMAR A. HARRIS is the wayward eldest son of the late Will A. Harris, the orator and attorney who was so well known in Los Angeles a few years ago. He is about 30 years old.

He inherited much of his father's brilliant gift of eloquence; but there was a "screw loose" somewhere in his nature. As a schoolboy he got into serious trouble and was expelled from the Los Angeles High School; it was asserted that he took books that did not belong to him. Afterward at one of the local universities he got into trouble again.

These troubles, however, were soon covered up out of respect for his father.

Young Harris left Los Angeles the year of the Spanish War and went South, where his father's family held a high social position. It was one of the great families in the plantation days "befo' the war."

Harris went to one of the universities in Mississippi and took a degree. He was admitted to the bar and taught for awhile in the university from which he graduated.

His little youthful escapades long forgotten, Harris became a favorite in the social life of the southern university town. He was a charming young fellow socially—well-read, soft-spoken in the ways of the South, with the prestige of an old Tennessee family. He paid court to a beautiful southern girl, who was a belle in Mississippi, and they were married.

Not long afterward the young couple moved to Los Angeles, where young Harris became a law partner with his father. The business of the firm was largely that of mines and mining law. Owing to the golden eloquence of father and son, they were a sensational success in damage suits.

Lamar attained considerable fame as an orator. One of the most graceful and rhetorically splendid after-dinner speeches ever made in this city was Lamar Harris's tribute to "Music" when Schumann-Heinck was entertained by the Gamut Club. The prima donna impetuously tore off her corsage bouquet and threw it across the table to him, wafting a kiss from her fingers. It was a great compliment to a really great bit of oratory.

Harris was an accomplished violinist and a deep reader, and adorned the society of artistic people.

After the death of his father he became a law associate of Glen Behymer, Esq.

Within the last two or three years Harris drifted into fast company; associated with a company of swift young society ruffians, and knew actresses. Drink got hold of him and dragged him down.

The last season of Santa Anita Park he played the races heavily; to this his intimate friends attribute his ruin. He gradually neglected his law practice and family and became involved in a scandal over bad checks in order to make a holiday for a wretched little doll-face fool who played at one of the local theaters.

His friends are firm in the opinion that Harris would never have gone astray except for the influence of the strong drink which made actresses seem to him charming, and the fast young men seem like human beings.

After this trouble Harris went to Goldfield.

BABY HAS ADVENTURE.

Takes Trip on Car to Address Pinned on Dress—Nobody Home. Visits a Stranger.

"Take me to No. 3075 East Sixth street." With this request written on a paper and pinned to the lace front of her little white dress, a dainty 4-year-old child was placed on a Euclid-avenue car yesterday afternoon. When the car reached Boyle Heights, at a point within a half a block of the number indicated on the slip, the conductor helped the little maid from the car.

Frightened when she found herself alone the baby cried bitterly. Wilfred E. Smith, a collector for the Los Angeles Gas and Electric Company, found the child and, after reading the notice, took her to the number. The people were not at home.

Sobbing bitterly the little one could not tell her parents' names and did not know where her home is. She could only point the questioner to the slip of paper, now wet with her tears.

James L. Bryce lives at No. 3074 East Sixth street, and the child was given into his care. Late last night Mrs. Harry A. Byers, who lives at the address written on the card, returned and the child was delivered to her by Brice, who had kept her all day.

ANXIOUS.

SON'S DANGER TROUBLES HER.

LOCAL ARTIST PASSENGER ON STRANDED VESSEL.

Mother Learns of Boy's Peril Through Dispatches Telling of Wireless Appeals Sent Out for Assistance by Southern Pacific Steamer Antilles.

"I want news of my boy. Tell me if they have heard anything more of the wrecked steamer, the Antilles?" Mrs. Nora D. Gleason of No. 212 North Grand avenue asked last night. Her son is Joseph Duncan Gleason, an artist, formerly of Los Angeles, but now of New York, where his work is winning him recognition.

"Joe" Gleason is accompanied by another Angeleño, John Paul Burnham, son of the architect, F. P. Burnham of this city. He, too, is an artist, and the young men have studios together in the Artists' building in Gotham. Both visited their families here, after a tour of the Northwest, which included a sight of the Seattle exposition.

Miss Pearl Gleason, sister of the young artist, and an employé in the Public Library, said last night that her mother had been made most anxious by the news printed yesterday morning, of a wireless from the Antilles, stating that the vessel had been driven aground in the gale of Monday night, and asking for assistance.

There was but little news of her son to give the sad-faced woman. Dispatches from the Southern Pacific offices in New Orleans and New York failed to throw new light on the condition of the endangered steamer. They stated only that assistance was being rushed to the Great Bahama Bank as fast as steam could send it.

The Comus, another and older ship of the same line, left the Louisiana city yesterday morning, to take off the unlucky passengers, and wrecking tugs have been hurried to the scene of the grounding from Charleston, S. C., and Havana, Cuba. The tugs were expected to reach the disabled steamer last night.

It was known that the passengers on the Antilles were safe, but the dispatches stated that the vessel had listed so far that it is probable the passengers will be taken off in small boats. Despite this fact it was not thought that there was any serious danger. The ship carries seventy-five first cabin and a number of steerage passengers.

While at home, Gleason announced that he was working on another painting, along the lines of his "Tramp Boat," which was accepted by the New York Academy of Fine Arts last spring. He has many friends here.

J. Duncan Gleason,
from a mirror sketch made by himself.

CONFERENCE UNDER WAY.

Fifty-second Annual Gathering of African-Methodist Episcopal Church in Session.

The fifty-second annual conference of the African Methodist Episcopal church of California, Oregon and Arizona is holding its yearly conference at the A.M.E. Zion Church, Pico and Paloma streets. The Rt. Rev. J. S. Caldwell is presiding. About thirty-two ministers and delegates, in addition to the organization of the conference, are in attendance.

The conference will be in session until the 17th inst. Good reports are expected from mission field workers. The conference will hold daily sessions at 9 o'clock in the morning, noon, and at 8 o'clock in the evening.

The annual reception will be given tonight at 8 o'clock, and the bishop will deliver his annual address this afternoon.

EVIDENCE.

SAD SERVICE IS SANDWICH.

Fatal Feed for License of Restaurant Man.

W.C.T.U. Worker Testifies About Her Tour.

Police Commission Revokes Permit to Sell.

The Police Commission spent another evening swatting rum last night, with the assistance of Rev. D. M. Gandier, assistant superintendent of the Anti-Saloon League, Mrs. Hester T. Griffith, prominent W.C.T.U. worker; George B. Harrison, a newspaper man, and R. W. Stewart, age 21, who is one of the staff of Prosecutor Eddie's secret service. "Jack" Edwards, once notorious as the proprietor of the "bucket of blood" saloon at Winston and Main streets, did not assist, because Prosecutor Eddie insisted that it would be subversive of the purpose of his secret service work to expose him, and the commission would not require his name to be given by witnesses.

Rev. Mr. Gandier, Mrs. Griffith and Harrison composed a party that went slumming on the night of September 19. There were two of the members, (Edwards was one,) who were not mentioned in the trial of Tony Milovich, keeper of the New York Kitchen, No. 462 South Main street, whose liquor permit was revoked.

Milovich was defended by Joseph Scott, president of the Board of Education, but even his defense was ineffective. The commission more than once during the evening, jumped on rum with all its ten feet. In refusing a restaurant permit to James Root, at San Pedro, the Mayor, Topham and Trask declared they would not vote to give another restaurant permit in the city, and that they would reduce those in existence as fast as they could. There was vehemence in all their statements.

But the Milovich trial was the absorbing topic, because of the character of the prosecuting witnesses and the distinguished counsel for defense Milovich was charged in an affidavit by the Rev. Mr. Gandier that he had sold liquor without serving meals and permitted "profane, indecent and obscene" conduct in his place.

WOMAN TELLS OF TOUR.

Mrs. Griffith prefaced her testimony with an explanation that she had been fighting the liquor traffic here for fifteen years and made the tour, which did not end until nearly 4 o'clock in the morning (Sunday,) to do what she could to reclaim victims of liquor. She detailed how the party had entered Milovich's curtained boxes and one of the men called for "some kind of a fizz." They couldn't get cured drinks and beer was ordered. Harrison ordered a sandwich and a cup of chocolate. Later a pint of whisky was purchased. No eatables except the sandwich was served.

Mrs. Griffith was not precise in the facts that Prosecutor Eddie wanted to establish. The identification of waiters and beer glasses did not interest her.

"I was only thinking of the young, pale waiter and his mother and his loved ones at home," said Mrs. Griffith. "I did not expect to be called on for detective service."

She admitted she had heard obscene language, had seen women smoking cigarettes and supposed they were intoxicated, because of "the peculiar drunken laugh that goes to your heart."

She was not detained long on the stand.

Mrs. Hester T. Griffith,
prominent W.C.T.U. worker, who told of a slumming tour in the all-night cafes, in a trial before the Police Commission last night.

Rev. Mr. Gandier testified to buying the liquor, but could identify no one from whom he purchased it. When Mr. Scott tried to find from him his view of tempting a fellow man to violate the law and damn his soul, the Mayor interfered and said this had nothing to do with the case. Gandier admitted that he did not see any serious wrong about the place, except the liquor selling, which caused Scott to attack his affidavit, which charged grave misconduct. Gandier explained that he had sworn to the form provided by Eddie, and Eddie explained that he made the allegations "wide enough to cover everything." Whereat Scott made a wry face.

MAY NEED "SALVATION."

R. W. Stewart, a young man just of age, testified that he heard obscene language in the booths in the rear of the restaurant. He also proudly said that he was employed by Eddie to gather evidence against cafés. He was once ejected from the Police Station by the chief for impersonating a newspaper reporter. Scott grilled him for being exposed to liquor-booth influences and suggested that Mrs. Griffith give him attention in her reclamation projects.

Milovich and his two waiters testified they had served no drinks to any person of the description of the party.

(Continued on Ninth Page.)

LEAKED.

COURT-MARTIAL TRIAL BEHIND CLOSED DOORS.

THE court-martial board, which has been trying Theodore Syverton, ex-life member of the Roosevelt Camp and Past Department Commander of the Spanish War Veterans, failed to reach any decision last night, when it went to the bad for the second time.

Its failure was not for want of evidence, either. At least seven men disappeared behind the closely shut doors and other means of keeping the session strictly secret, gave their testimony and vanished through another exit.

From about 8 o'clock until nearly midnight, the court-martial board interviewed those who declared that "Teddy" Syverton had objected to holding the annual encampment of the order in Pasadena, "because, you know how the boys behaved in Sacramento, now I live in Pasadena, and don't want the order to get a black eye there; Jim Noland and that bunch might get tight and start things," and others who declared that "Teddy" had said no such thing.

The board also delved deeply into assertions, allegations and charges to the effect that on one other occasion, Syverton asserted that "Jim Noland was a bum department commander and ought never to have been elected."

There were a string of witnesses to prove both sides of this insinuation, so all told, the badgered board had its hands full.

And hovering in the background, to add to its other woes was what its Judge Advocate, Col. Schreiber, called the "noisiness" of the reporters. The affair had been so carefully guarded from the pitiless gaze of the public that he feared it might leak at the last moment.

"It's purely a private affair," he told a Times reporter, "one in which the public has nothing whatever to do, and I must decline to impart any information regarding the proceedings of the board, of which I have the honor to be a member."

And that was all that could be gained from him. He went right on reading the court-martial regulations of the army, and wouldn't even tell the names of the members of the board.

Others were not so non-committal. From witnesses—one of the many called last night—it was learned that the following were summoned to appear and give evidence for or against the accused: W. T. Newman, "Teddy" Collins and A. W. Thomas, all of whom asserted that they had heard Syverton pass his superior officers in the order and cast reflection on their standing at home, and F. A. Foye, R. Lee, H. T. Ashley and C. M. Dean, all of whom backed up Syverton in his plea of not guilty.

From the same witness it was gathered that the board would send its findings, whenever they are found, to the department headquarters to be approved or disapproved. Furthermore that it was extremely likely that the department headquarters would disapprove them, and if it failed to do so, it was probable that the matter would be taken direct to the national headquarters of the order.

Col. Schreiber acted as prosecuting attorney and A. W. Mills as attorney for the accused during the proceedings.

It is likely that it will be some time before the inner secrets of the trial of Theodore Syverton will be made public in departmental orders.

THE PUBLIC SERVICE—In the Courts and Offices.

SUMMARY OF THE DAY.

The Council yesterday killed all liquor legislation except an ordinance which forbids the employment of women in serving liquor in any licensed place.

Councilman Wren yesterday tried to get the office of City Forester abolished; also that of the City Sealer of Weights and Measures, but failed to accomplish his purpose.

A romance of Switzerland was recalled in Judge Moss's court yesterday by the case of Emil Gugolz for a portion of the estate left by his aunt, Marie Gugolz, valued at about $40,000.

Martin Lee of Pasadena was sentenced to sixty years in San Quentin prison by Judge Willis yesterday for mistreating three little girls.

Col. Edward Hicklin, an ex-Confederate veteran, aged 80 years, testified in Judge James's court that his wife, Mattie J. King Hicklin, aged 72, left him after five weeks of wedded bliss.

A. E. Warmington, the alleged deed and mortgage forger, pleaded guilty to one complaint in Judge Willis's court yesterday. His partner, W. C. Carpenter, will plead Monday. Warmington will be sentenced Friday morning of next week.

Arthur O. Johnson was sent to the workhouse for ten days by Justice Rose yesterday for having violated the thirty-mile-an-hour speed ordinance. He is the first person convicted under this law who has entered the jail to serve his time.

Rather than allow the mother of John Murray to deprive herself of money necessary for her support, Justice Rose yesterday sentenced the young man to a straight jail sentence, when he pleaded guilty to a charge of having disturbed the peace. Murray narrowly escaped being charged with a felony, having bit an officer's ear.

AT THE CITY HALL.

LIQUOR LADIES ARE TABOOED.

COUNCIL PROHIBITS SERVICE OF BOOZE BY WOMEN.

All Other License Legislation Submitted Is Knocked Out—Effort to Abolish Offices of City Forester and Sealer of Weights and Measures Is Defeated.

After another fervid session, the Council killed all pending liquor legislation, except an ordinance presented by Guy W. Eddie, city prosecutor, forbidding the employment of women in serving liquor in any license place.

Before this ordinance was passed it was stripped of its most stringent section, which forbade women, unaccompanied by an escort, to visit any place where liquor is sold after 9 o'clock at night. The provision was intended to give the police means to drive disorderly women out of cafés, but most Councilmen thought it was too drastic and would interfere with the personal liberty of thousands of good women.

Wallace and Pease were the only members who voted against filing the other measures, which included the amendment of the wholesale ordinance so that quantities of ten ounces could be sold, and the other Eddie measure forbidding saloons to sell liquor for delivery to restaurants, which have no liquor permit, and forbidding restaurant waiters to purchase liquor at saloons.

The action taken is thought to mean an end to all liquor legislation before the election, as most of the members of the Council say they will not vote to make any changes.

Prosecutor Eddie says the failure of the Council to pass the measures he advocated will not prevent the Police Commission from adopting them as matters of regulation. But he also admits this would be under an ordinance giving the commission powers which would be open to attack in the courts.

Eddie had previously advised the Police Commission that it could draw the lines tighter on saloons through rules of its own making, but the commission wanted the Council to take the responsibility. This is a part of the recall game of politics. Now it is expected the commission will do its own legislating, as the members are committed to the policy of removing what they call the illicit privileges of the saloons and restaurants.

The Council passed the Eddie ordinance on gambling, which will permit the police to prosecute gamblers without having to find several specific cases against each to establish gambling as the defendant's business. The Council did not hesitate on this.

WREN'S SURPRISE.

WOULD ABOLISH FORESTER.

Councilman Wren startled the members yesterday when he proposed the abolition of the office of City Forester, now occupied by Rev. E. J. Harper. The proposal came when the Board of Public Works requested permission to move the Forester and the City Sealer of Weights and Measures from the City Hall to the Copp building, to make additional room for the Tax and License Collector. The Forester has been mentioned so little in the Council that some had almost forgotten him.

Wren wanted the place abolished and the duties, whatever they are, the did not pretend to know, transferred to Park Superintendent Morley. Wallace supported him, but seven other members voted against his proposition.

Wren then moved that the City Sealer be abolished and his duties transferred to a deputy City Clerk, but this met the same fate. Instead of abolishing either office, the Council provided additional money for the Board of Public Works to rent new offices for them. Even Wallace objected to abolishing the Sealer's office.

NEW COMMISSION.

MUNICIPAL MUSIC NEXT.

The Mayor was able to send in the names of his Municipal Music Commission yesterday and the Council promptly approved them. Those chosen are Charles F. Edson, president of the Gamut Club; J. F. Salyer, manager of the Bartlett Music Company; J. L. Edmiston, E. A. Geissler and James Slauson. The commission does not include the names of several who were mentioned in connection with it and it is supposed they declined appointment.

A meeting of the commission is to be held at the Mayor's office this week to organize and prepare for the beginning of concerts next month. The commission is at liberty to select a leader and an entire new municipal band or to engage a band already organized.

It is understood that concerts will be given twice weekly in the parks and playgrounds and if the experiment is a success will be continued with larger appropriations in other years. The Council has appropriated $10,000 for the use of the commission.

BOND ELECTION.

MAY BE ORDERED TODAY.

A special meeting of the Council is to be held this afternoon at 3:30 o'clock, to consider the public utilities ordinance and take action on some matters City Attorney Hewitt said he was not prepared to present until that time.

As the Mayor did not send his communication, asking the calling of an election for the issuance of power and harbor bonds aggregating $6,500,000, it is surmised that this is the topic the Attorney wants to present.

Additional belief that this is true was found in the summons of the members of the Finance Committee—Wallace, Dromgold and Blanchard—to a meeting with the Mayor and aqueduct officials, at the aqueduct offices at 9 o'clock this morning.

The City Attorney declined to say what the subject to be presented is.

Santa Barbara no Street.

When the Council ordered Santa Barbara avenue opened from Figueroa to Vermont to a width of eighty feet, it thought a roadway thirty feet wide was already dedicated to the public. But the City Abstractor, J. T. Saunders, reported yesterday that the road had been vacated by the Supervisors prior to the annexation of the strip to the city. Consequently, the Council referred the subject to the City Attorney to take up with the Los Angeles Railway Company, which has tracks north of the supposed roadway, as to any dedication it might make. S. M. Haskins, who was present, said the company would give early consideration to the opening. The Council is anxious to avoid long litigation.

Satisfied Women.

A delegation of women who wanted the Reno-street engine house site submitted with the City Hall and City Jail sites to a referendum vote at the city election, were satisfied yesterday, when the Council committed itself by a resolution not to use the Reno-street site for engine house purposes.

AT THE COURTHOUSE.

BOOZE SEIZING NOT REGULAR.

OWNERSHIP OF CIRCUS SALOON STOCK NOT PROVEN.

Court Gives Chief of Police Alternative of Restoring Goods or Paying a Judgment Based on Their Values—Gambling Outfit, Confiscated at Same Time, Not Affected.

Judge Conrey yesterday decided the case brought by Robert J. Adcock against Edward F. Dishman, Chief of Police, to recover the value of a stock of liquors seized on the occasion of the visit of the Sells-Floto Circus to Los Angeles, April 23 last, in favor of the plaintiff.

The value of the stock taken by Officer Murphy, at the direction of Chief Dishman, was given in the complaint as $775, and judgment is given for that amount, but the goods may be returned to Adcock, in which case there will be nothing for Chief Dishman to pay. The stuff is still stored at the Police Station.

At the time the liquor was seized a gambling outfit was also confiscated, but this is not affected by the decision of the court.

The charge against the circus people was that no license had been taken out permitting them to sell the liquors. The barkeeper, Frank Miller, was arrested, and fined $100 in Police Court. The stock of goods was owned by a firm in Denver, and the transfer to Adcock was made for services rendered and to be rendered.

It was not proven that the stock belonged to Miller, and the action of the authorities in seizing it for nonpayment of the license was not regular under the law. While, therefore, the question of license entered into the case, it was decided by the court that the prosecution did not prove that ownership was in Miller, who was taken into custody when the liquor was seized.

SIXTY YEARS IN PRISON.

SENTENCE OF HUMAN FIEND.

In Judge Willis's court yesterday, Martin Lee of Pasadena was sentenced to sixty years' imprisonment in San Quentin for maltreating three little girls, the eldest of whom is not yet 15 years of age.

The crime charged against Lee was a most atrocious one, and several attorneys who were appealed to by Lee to defend him, absolutely refused to have anything to do with him. He pleaded guilty.

Lee was for some years employed as a gardener in Pasadena, and his victims are said to be members of families for whom he did work. When Lee was asked if he had anything to say why sentence should not be imposed on him, he replied: "Well, judge, all I have to say is that if I am guilty of the charges brought against me, I must have been crazy."

MAN HAS TWO WIVES.

ONE WANTS DIVORCE.

Flora Kanoff has begun an action for the annulment of her marriage with Emil Reuter, who is sometimes called H. S. Miller. They were married February 6, 1907, but the wife now avers that her better half was joined in wedlock to Alice Smith of Dundee, Ill., March 2, 1892; that they have not been divorced, and that the first wife is still living.

She further alleges that at the time she was espoused by Reuter, or Miller, she was possessed of several bits of real estate, located in Pasadena; that he induced her to turn the property into money and to invest the money in real estate in the city of Imperial, down in Imperial county. Her money, she says, purchased two lots in that place, but Reuter caused the deed to be made out to himself, under the name of H. S. Miller, and in February last, under that name, he executed the deed to himself, under the name of Reuter.

The befoozled wife asks that her marriage to Reuter or Miller be annulled, and that the court decree that legal title to the property be in trust for the plaintiff. In addition she asks for $1000 damages.

CHARACTER DEFAMED.

HEAVY DAMAGES ASKED.

The troubles of Burdette Chandler, the well-known oil man, and S. K. and L. N. Rahn, of the Rahn Oil Company, have broken out in a new place. Chandler filed a complaint in the Superior Court against the Rahns yesterday, asking for damages, on account of his arrest recently.

On September 14, Chandler was taken into custody on a charge of embezzlement, preferred by the defendants, and three days later had a hearing before Justice H. A. Pierce. On that occasion he was acquitted, the court saying that, in his opinion, the trouble arose out of a misunderstanding.

In his petition, Chandler alleges the charge of embezzlement made against him was on account of malice and with intent to injure him. For damages to his business, his reputation and feelings, he asks $100,000.

Charles F. Edson. E. A. Geissler. J. F. Salyer. Joseph L. Edmiston. James Slauson.

Harmony Will Be Their Business

Members of the Municipal Music Commission appointed by the Mayor yesterday.

SWISS ROMANCE.

FACTS TOLD DRAMATICALLY.

The case of Emil S. Gugolz against C. M. Gehrkens, executor of the will of Marie Gugolz, is prosaic, but in the story as told in Judge Moss's court yesterday, there was an element of romance.

The narrative began in one of the public parks of the city of Geneva, Switzerland, back in 1870, when Casper Gugolz and his wife, Marie Gugolz were visiting the father of the plaintiff in the suit. The guests were from America, and childless. They were taken with the beauty and sprightliness of young Emil, and asked his parents if they would allow them to take the boy back to America with them, promising to adopt him and treat him as their own child. The boy wanted to see this country, and an arrangement was made by which Emil was brought across the water, and taken to the home of the Gugolz family in Denver.

Casper Gugolz died in December, 1881, and left a will, by the terms of which, the plaintiff was to have a one-fourth interest in his estate, estimated to be worth $40,000, subject to the life estate of the widow. It is alleged that she was not satisfied with the provisions of the document, and agreed with Emil that, if he would not oppose her petition to oppose the probate of the instrument, she, at her death, would leave him one-fourth of the property. He consented and the courts refused to allow the will to be probated.

In January, 1907, the widow, Marie Gugolz, died intestate at Clarenz, Canton de Vaud, Switzerland, leaving a solvent estate in Los Angeles worth $40,000. Under the terms of the agreement made betwen Emil and Marie Gugolz, the claim of the first named, amounting to $10,000 was presented to the executor, but was not allowed.

The prayer of the complaint now on in Judge Moss's court is that the heirs and legatees under the will of the aunt of the plaintiff, Marie Gugolz, be declared constructive trustees to her estate for the benefit of the plaintiff.

Emil S. Gugolz, now grown to manhood, told the story of how his uncle induced his father to allow him to come to America in a most dramatic way. "We had heard so much of this great country, that the family was delighted when I had an opportunity to come across the seas. I belonged to a quartette of Swiss singers and yodlers, and we made the woods rings when it was finally determined that I was to leave my native land for the United States."

DESERTED BY AGED WIFE.

TROUBLES OF OLD COUPLE.

Col. Edward Hicklin of Pomona, an old soldier, who served in the Confederate army, was in Judge James's court yesterday to testify against Mattie J. King Hicklin, in an action for divorce on the ground of desertion.

Col. Hicklin is 80 years of age, and he testified that his wife was 70. They were married at Santa Barbara, June 9, 1903, and she left him on July 15, after living together as man and wife only about five weeks. Asked what the trouble was between them, the aged colonel said:

"The only reason I know for her quitting me is that she seemed to be disappointed, and I am troubled a great deal with sickness. The wagon drove up to the house that morning, and her trunk was carried away, that is all I know."

"What did you say to her?" the court asked.

"I did not say a thing, your honor; I was too much hurt at her actions," replied the old man.

Mrs. Middleton, the next-door neighbor, was asked if she knew why Mrs. Hicklin left. She said:

"She was over at my house the night before she went away, but she said nothing about leaving. We were discussing the best way to make apple-butter; she thought she had the best recipe."

It did not appear in the testimony, but it is understood that the disappointment referred to by Col. Hicklin referred to the failure of his wife to secure a deed for some of the veteran's Pomona property that he had promised, if she would care for him. This was before the wedding, that culminated a courtship which the gossips of Pomona declare was initiated and largely carried on by the defendant.

BEGINNING OF THE END.

WARMINGTON FORGERY CASE.

Is A. E. Warmington, the alleged wholesale dealer in forged deeds and mortgages, preparing to carry the load of his alleged associates in the "Jim, the Penman" business?

Developments yesterday in Judge Willis's court indicated as much. Warmington pleaded guilty to the complaint involving W. C. Carpenter, E. Jones and himself, and he will be before the court for judgment on the 22nd inst.

The specific charge is that they forged a mortgage on lot No. 27, of the Pattison tract, February 17, last, with intent to defraud Mary L. Steiger. E. J. Connor and W. D. Osgood. Of the trio, E. Jones, who is popularly supposed to be one of the chief conspirators, is not yet in custody. It is understood that when sentence day comes for Warmington, that probation will be asked in his behalf.

The case against Carpenter was continued until next Monday, when he will plead to the complaint on which Warmington will be brought up for disposition, both alleging forgery of deeds and mortgages.

CAREERS OF GAMBLER.

A DIVORCE COURT STORY.

Testimony involving the marital record of Jarvis B. Price, a real estate promoter, who flourished in this city several years ago, and, according to the testimony of his wife, spent most of his income gambling, was given in Judge James's court yesterday, in an acton brought by Rose L. Price, for divorce on the ground of desertion.

Col. George Black, brother-in-law of the defendant, testified that Price had cost his brother and himself many thousands of dollars, for they had made good many of his debts and shady transactions.

Price and his wife lived at the Black home, No. 2110 South Grand avenue, where he was supported by the family of his wife. When the baby came three years ago, Price was angry, telling his wife that he wanted a wife that would amuse him, and not bear him children. Before the birth of the child it is alleged, Price tried to induce his wife to have a criminal operation performed, but she refused, and he left her. He afterward wrote her that he would return to her, on condition that her brothers would settle a tidy sum upon him, which they declined to do, as he had already cost them a large amount of money.

"I am a Jewess, and he is a Gentile," said the wife on the witness stand, and that had something to do with our troubles."

COURTHOUSE NOTES.

BREVITIES MISCELLANEOUS.

MARRIAGE ANNULED. Judge James entered an order yesterday, annulling the marriage of Charles F. and Ada Hutchins, which took place at Watts, May 17, last, on the ground that Hutchins was not of legal age when the ceremony took place.

DAMAGE ACTION. Judge Conrey yesterday heard the case brought by Blanche Long against the Los Angeles Railway Company, for $20,230 damages, on account of injuries alleged to have been received February 16, last, while alighting from a car at the corner of West Ninth and South Figueroa streets. The court found for the defendant.

OFF FOR WASHINGTON. Judge W. R. Hervey left for Washington, D. C., yesterday, expecting to be away from his work in the Superior Court until November 1. Last summer his honor had but two weeks' vacation and he is now taking the balance of the time due him under the rule adopted by the judges. Judge West, of Santa Ana, presided yesterday for Judge Hervey, and will remain several days, the other business in Department Seven being transferred to the calendar of Judge Houser in Department Three.

SUIT ON INSURANCE. Gertrude Harter brought an action yesterday in the Superior Court against The Security Insurance Company of New Haven, Ct., to recover $799.20, alleged to be due on a fire insurance policy for $2000, by reason of damage to personal property by fire at No. 1018 South Figueroa street, June 16.

SUIT ON STOCK SALE. Rudolph Hahn entered suit against the California Glass and Soda Manufacturing Company, and Ralph E. Pearce Company yesterday, to recover $350 invested in stock of the Glass company on the ground of false pretenses.

MONEY FOR CHURCH. The will of Ellsworth Leonardson of El Monte, filed yesterday, leaves all of his estate to his wife, Wilma E. Leonardson, but in case she should die before the testator, after bequeathing small sums to relatives, the balance of a $10,000 estate is to go to the Los Angeles Free Methodist Seminary for the purpose of assisting needy students, and to the Southern California Conference of the M. E. Church, for the establishment of a free Methodist mission in the city of Los Angeles.

INCORPORATIONS. Articles of incorporation were filed by the Motor Company Import Company, capital stock $30,000, incorporators, F. C. Fenner, S. W. Bixby, and Warren Vanee; subscribed: $30; Pasadena Building Company, capital stock $50,000, incorporators, J. R. Brandon, W. W. Mines, L. W. Collins, Anders Peterson and H. L. Blake, subscribed, $50; American College of Neuro-Ophthalmology and Ocular Myology, incorporators, F. L. Willson, G. H. Willson, L. D. Kipp, R. S. Walker, and George H. Hampshire, subscribed, $30; Radium Sulphur Springs Company, capital stock, $350,000; incorporators, S. H. Wood, George E. Mills and M. H. Schafer, amount subscribed, $300.

ADOPTION PETITIONS. Charles J. Mason and wife, Ida M. Mason, filed a petition in the Superior Court yesterday, asking for the privilege of adopting Ruth Allen, born of unknown parents in June, 1908. If the request of the petitioners is granted the child will hereafter be known as Ruth Lucille Mason. Mr. and Mrs. Henry H. Riedel, filed a similar petition in regard to the custody of Ruth Ward, born of unknown parents in January, 1908, the child to be adopted by the couple and be known as Ruth Ann Riedel, hereafter.

ADJUDGED INSANE. Grace Baldwin and Elsie F. Prahl were adjudged insane by the Lunacy Commission and Judge Hutton yesterday. The case of Albert Ecke, whose condition has been the subject of examination on several occasions, was postponed for another week. In the meantime proceedings will be instituted to have a guardian appointed for Ecke. He is a former professor in the University at Heidelberg, and has been worrying on account of financial matters.

ECHO OF BANK FAILURE. Evan Lewis, receiver of the Consolidated Bank of Los Angeles, brought an action yesterday in the Superior Court against the Los Angeles Securities Company, one of the Carlson concerns, for foreclosure of a mortgage on a number of lots located in the Baroness tract, to secure the payment of a note for $3900, executed in November, 1905. Of the original amount $1100 has been paid. The note is signed by M. Giles, president of the Los Angeles Security Company.

FRAUD CHARGED. In a suit brought by Mary L. Bandle against M. S. Croswell, judgment is asked for $715, the amount it was necessary for the plaintiff to spend to make a residence habitable in the Ocean View tract. It appears from the petition that the two traded properties and that Croswell represented his property to be in excellent repair, a statement that is contradicted by the plaintiff. She was compelled to make repairs to the extent named in the petition.

ALL TO FAMILY. By the will of Salome E. Ordway, offered for probate yesterday, property valued at $10,000, is bequeathed. After a number of small sums to friends, Fred Ordway Shutts is given a piece of property in Winfield, Kan., or $3000, a life estate in the balance of the holdings being willed to the daughter of the deceased, Caro Ordway Baker. At her death, it is to go absolutely to the sister of the testator, Sarah Foote.

IN JUDGE WILLIS'S COURT. L. W. Turner pleaded guilty to burglar-

(Continued on Third Page.)

Feels Like New Man

Hyomei Knocked Out His Catarrh in a Week and He Is Happy.

"I am well pleased with Hyomei. I have tried almost every catarrh cure on the market and several physicians have failed to benefit me whatever.

"Have only been using Hyomei for a week, but I feel like a new man already." Sincerely yours, William V. Goode, Newark, Ohio, June 21, 1909.

Sold by druggists everywhere on money back plan. Complete outfit, including inhaler, only $1.00.

Dependable Watches

Choose a Howard, Hamilton, Waltham or Elgin and your watch will prove itself in every emergency. Suitable cases and sizes for men and boys, women and girls. Get the prices.

Morro Jeweler and Silversmith 400 Broadway, Cor. 4th

Queen Quality Shoe

You Don't Need To Limit Your Style Ideas, Although We Limit The Price

Visit either store today with any shoe design or shape in mind, and irrespective of how exclusive your preference may be, you'll be sure to find what you want in our new "QUEEN QUALITY" assortment.

Fashionable button boots, in all leathers, several new shapes, many artistic designs.

$3.50

G. K. Baker TWO STORES 451 SOUTH BROADWAY—239 SOUTH SPRING ST.

Residence to be erected in Glendale Oak Knoll Tract, for Mrs. J. Silverthorne. Improvements of this class are a protection to purchasers.

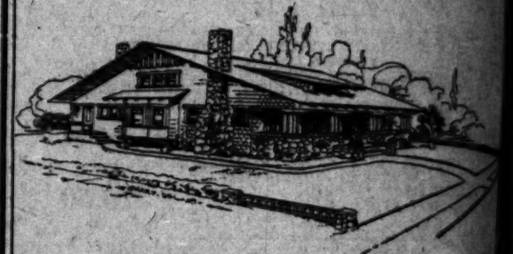

GLENDALE OAK KNOLL TRACT

This property possesses all the requisites that a High-class Residence Section should have: Elevation, Location, View, Improvements. Situated in the southern limits of Glendale—only from the business center of Los Angeles—between Brand Blvd. on the east, and Central avenue on the west. Orange Groves bearing—Lemons, Peaches and Plums—lend added beauty to the prospect.

RESTRICTIONS & IMPROVEMENTS

On every hand are handsome residences—homes costing from $3000 upwards. Restrictions in the Glendale Oak Knoll Tract are from $1500 to $2500 on inside lots—and from $2000 to $3000 on lots facing the boulevards. Streets, parkings and sidewalks conform to Glendale specifications—which call for improvements of a high order.

LOTS SOLD ON EASY PAYMENTS

Exceptional inducements are offered to purchasers of lots in the Glendale Oak Knoll Tract. For example—you can buy a lot for $100 on terms of $10 down and $5 a month for 23 months; the first half purchase price at the 24th month—and the other half one year later. No interest or taxes for two years. For further information, call at office of

G. H. A. Goodwin Company
322-303 Central Bldg., Sixth and Main Sts.
Phones—F2150; Main 7859.

The Talking Machine

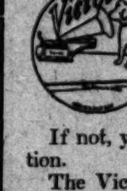

Is the best entertainer for your home you can procure at any price. And costs only what you want to pay, from $10 up.

You have all heard Victors.

Yes. Under what conditions?

Do you own one?

If not, you have never appreciated their real function.

The Victor is for the home. Home environment, leisure—comfort—quiet—your family contented around you—the ideal setting for the Victor.

If you could hear it sing, laugh, reproduce, then you would buy one tomorrow, if you had to economize a little for a month or two to do it.

Do it anyhow.

Come and see us about this—now.

The Home of the Victor Talking Machine.

The Wiley B. Allen Co. ANABE PIANOS

416-418 SOUTH BROADWAY.

OTHER STORES—San Francisco, Oakland, San Diego, Los Angeles, Sacramento, Eureka, Phoenix, El Paso, Tucson, Bisbee.

SALT LAKE ROUTE

Last Dates for Eastern Excursions

October, . 16-17-18

Round Trip Tickets To

Denver, . . $55.00

Kansas City, Omaha, . . $60.00

21 Day Return Limit

Get Tickets and Berths at 605 So. Spring St.

Through Sleeping Cars via Salt Lake Route

LABOR-UNION TRICK FOILED.

...of Rabid Enemies of "Times" Exposed.

...ble for Arrest of Woodman of World.

... Dismisses Charge Against Barlow.

...ness test of the rabid labor-... appeared in a criminal pre-... examination held in Justice ... court yesterday. But the cour-... of Deputy Dist.-Atty. McCartney ... to the wise decision of the ... averted what would have been ... violation of justice.

...Barlow, the defendant, was ... of a technical violation of law ... him because he opposed grant-... closed contract to a unionite ... few years ago, when an "open-... shop" had bid $20 a month less ... journeyman.

... all the evidence had been in-... by two attorneys' represent-... heads of the Woodmen of the ... Mr. McCartney advised that the ... to be dismissed.

... no doubt that the de-... was guilty of a technical vio-... of the law," said he, "but if he ... the head officers of the or-... merely culpable. Talk is merely ... matter, the intent of the de-... is to be judged by what he has ... have me busy prosecuting real ... to search for technical cases ...

...ve in being frank and square ... criminal cases, Your Honor. If ... defendant is held to answer, I ... safe in saying that no in-... will be filed against him."

NO ONE INJURED.

...ourt voiced his approval of the ...ecution of the prosecution. He ... a technical violation of the ... apparently been committed, ... to one had been injured. ... Deputy District Attorney ... fully aware of the real ... lay behind the prosecution of ...

...Woodmen of the World provide ... the erection of a tombstone ... deceased member, in addition ... the beneficiary insurance ... Barlow had let the contract for ... tombstone. After making ar-...ments for a stone, and getting it ... it would certify the same to ... Denver, and in due ... would receive his money.

...ges were filed against him was ... for putting a stone on ... of Thomas E. Jacobs, a de-... member of the order, before ... was placed on the grave. It ... stated that the stone was after-... placed in proper position. The ... was made in complaint, but a cer-...ed declaration of the World at ... the proceedings, charging ... with having money under ...

...It would take a majority of La ... Camp, and by Barlow ... many prominent offi-... in the courtroom yesterday. ... Barlow, in spite on the ... officers," said Bar-... "The trouble began ... when the officers ad-... for printing the Pa-... The bids were on a ... basis of $10 a month.

...ntract was awarded to a San ... firm, though its bid was $70 ... more than the bid of F. A. ...nith—and the other bid ... lower. No interest or taxe... ...rs. For further ... call at office of ...

THE PUBLIC SERVICE.

(Continued from Second Page.)

...izing the Ocean Park bath-house of a lot of jewelry, and he will be sentenced next Tuesday. At that time a motion will be made to admit the accused to probation. The case of Roland B. Ritchey, found guilty of extortion in sending threatening letters to Banker William L. Graves, was postponed for judgment until Monday. He will apply for probation. The jury considering the complaint against J. H. Morris, charged with petty larceny, with prior conviction, returned a verdict of not guilty.

REAL ESTATE DEAL. Judge West of Santa Ana, sitting for Judge Hervey yesterday, heard the case of Stephen Butler against James P. Hight, and John F. Hight, realty men, to recover $322.80, alleging that he was induced to pay the money as first payment on lots under false representations. He alleges that he was shown a piece of property in Long Beach, but that the deed delivered to him called for an entirely different piece of real estate. The purchase price was $1350. The case was much mixed.

VERDICT FOR DEFENDANT. Judge Monroe yesterday found the defendant in the case of A. B. Smith, guardian of Dorothy Smith, against Ada A. Dryden, to recover $10,000 for alleged injuries suffered by Miss Smith while playing with other children about a pile of lumber in a vacant lot at West Jefferson street and Harvard boulevard. The lumber fell on the child and she suffered a compound fracture of the left leg. The court held that the child was guilty of contributory negligence in playing about where there was danger of being injured.

HOW IT WAS DETERMINED. In the absence of Judge Rives in the Probate Department yesterday, Judge Hauser presided. A point relating to probate law came up in the partial distribution of the estate of Louise A. Wheelock, deceased, and the court solved the difficulty by calling to the bench Judge George A. Gibbs of Pasadena, who happened to be in the courtroom, and had much experience in probate matters. Judge Gibbs heard the evidence and recommended the granting of the petition, which Judge Hauser entered upon the journal of the court.

BERGEN EXAMINED. The preliminary examination of A. L. Bergen, who is charged with embezzlement from the stockholders of the Eureka Copper Mining Company, was concluded in Justice Summerfield's court yesterday. Decision was reserved. Attorney Allender, who appeared for the defendant, contended that Bergen had sold stock in order to pay the debts of the company. Bergen was a witness in his own behalf. He said he sold stock in order to pay the bills, but denied that he had ever appropriated the money raised for his own use.

THE INFERIOR COURTS.

"DON'T WORRY" CLUB MEMBER.

SANGUINARY SPEED VIOLATOR TAKES HIS MEDICINE.

Culprit Pleads Guilty and Goes to Jail for Ten Days With Smile on His Face—Determined to Make the Best of It—New Ordinance Case, Mexicans Demand Jury Trials.

The new thirty-mile-an-hour speed ordinance bore its first fruit yesterday, when Justice Rose sent Arthur O. Johnson to the workhouse for ten days. Contrary to precedent of others, who have been arrested on charges of having violated this law, Johnson entered a plea of guilty, and accepted the jail sentence without a protest. Other cases are now being taken up on appeal.

Johnson, who is 19 years old, was a chauffeur for Charles Praeger, No. 3101 South Figueroa street. He was arrested Tuesday. The motor police testified that he had driven at a rate of thirty-eight miles an hour on South Grand avenue, between Washington and Sixteenth streets.

When Johnson acknowledged his guilt, the magistrate asked him if he knew that the law made it mandatory to send him to jail for not less than ten days. The young man answered that he "couldn't help it." The chauffeur smiled while a policeman searched him in the City Jail corridor, taking away the contents of his pockets.

"You seem happy, anyway," the officer remarked.

"There isn't any use crying," said Johnson. "I've lost my job and will be branded as having a jail record, but I can't help it now, and I may just as well make the best of it."

DISTURBED THE "PIECE."
COP IS SHY PART OF EAR.

Pleas for leniency by friends of John Murray caused Justice Rose to send him to jail for thirty days, instead of giving him a chance to pay a fine, yesterday. Those who sought to have the penalty lessened argued that Murray was supporting his mother, and that to make him pay a fine would be working a hardship on her.

"If that's the case, I'll just send him to jail and not allow him to pay a fine," said the magistrate.

Murray, who has not yet reached his majority, was arrested with his brother, Jack, by Patrolman Ziegler. He resisted the officer and bit a piece out of his right ear. He was first charged with mayhem, and later it was reduced to disturbing the peace.

"Murray, you might have been sent to the penitentiary," Justice Rose told him. "Marring the appearance of another man is a very serious offense. You are getting off easily, and I hope you will profit by the sentence of thirty days, which I am imposing on you."

HOW VERY IMPOLITE!
BUT THE LICENSE WAS PAID.

"My, what a nasty man you are," remarked Mrs. L. Hollister, as she was ushered into Justice Rose's court yesterday by Patrolman Grant McCart. Her nicely-groomed white dog followed the officer and regarded him suspiciously.

"You're charged with failing to pay your license for keeping a rooming house," the magistrate told her.

"It's just this way, judge," she explained. "The collectors have always come to the house for it before. I just got my notice last night that I would have to send for the license. I sent the money down this morning and the man didn't attend to it."

"How about this, McCart?" asked the justice."

"I called there three times," said the officer. "All I got was a slap in the face ——"

"He's mistaken," broke in the defendant.

"And a cursing ——"

"He didn't."

"And was told I had no business there——"

"I beg his pardon ——"

The justice had some difficulty in getting them to talk one at a time. By a series of questions, he learned that McCart had sworn to a complaint at the identical moment the license was issued by the City Clerk.

"I am going to give the defendant the benefit of the doubt and let her go," the magistrate said. "But I warn you, Mrs. Hollister, to pay your license promptly after this."

DISTURBANCE MAKERS.
MEXICANS WANT JURY TRIALS.

Three of the Mexicans arrested at the Plaza Sunday for an anarchistic outbreak were taken before Justice Rose yesterday on charges of having disturbed the peace. They gave their names as Miguel Lozano, Quiemo Limon and L. Gutierrez de Lare. They demanded jury trials, which were set for the 18th inst.

De Lare was released under $50 bail. It is understood that a writ of habeas corpus will be asked for in the case of the other two men.

SEDUCTION INQUIRY.
GIRL OCCUPIES STAND.

D. H. McMullen was held for trial in the Superior Court on a charge of having seduced Hazel George under promise of marriage, by Justice Chambers yesterday.

The girl was on the witness stand the greater part of the day, and again and again declared she was innocent, before he led her to elope with him.

McMullen gave testimony in his own behalf, declaring she knew he was a married man, and that she had told him that she had been wronged before he met her.

Alleges Self-defense.

Edwin Fisher was held to answer to the Superior Court to a charge of having assaulted George Baker with a deadly weapon, by Justice Williams yesterday. He is accused of having stabbed Baker, during an altercation, in a saloon. His defense is that he was attacked, and drew his pocketknife in self-defense.

ANNEXATION.
ELECTION NEXT TUESDAY.

The next important election to be held in Los Angeles will be that of Tuesday, October 19, on the question of annexing a large territory west of the city limits, the description of which is as follows:

"That well-built-up and thickly-settled territory north of Wilshire boulevard as far as Benefit street; from Normandie west to Seward street, and Prospect avenue from Normandie east to Bloum street; and from Hoover street west to Seward. Also the well-built-up territory west of Arlington street, running out from Adams, Washington and Pico streets as far as Crenshaw boulevard, and south to Santa Monica avenue."

If one looks over this territory he finds more beautiful homes in course of construction than in any part of Los Angeles county. If this territory is annexed, more than 10,000 population will be added to the city before the taking of the United States census, and at least $13,000,000 of property.

SUPREME COURT SITS.

Arguments on Appeal of Disbarred Attorney Heard and Taken Under Advisement.

Argument on the appeal of William J. Danford, disbarred by a ruling of the Superior Court, from the practice of law in California, was heard yesterday morning at the opening session of the October term of the Supreme Court.

Chief Justice Beatty with Justices Henshaw, Angellotti, Shaw, Lorigan, Sloss and Melvin, were on the bench.

The argument of the Danford case was upon technicalities, and alleged error in the ruling of the lower court. The case was taken under advisement.

The following cases were disposed of during the day: Mark A. Wilkins, charged with the murder of Venir Carmin, Alameda county, continued until November term at Sacramento; Wong Long, charged with the murder of Lee Chung, Alameda county, argued and submitted; Charles H. Loper, charged with the murder of Joseph Vernet, Fresno county, continued to November term at Sacramento; W. F. Cord, charged with the murder of John P. Pauley, Tulare county, attorneys given fifteen days in which to file briefs.

LAW'S LONG ARM REACHES.

Hollywood Young Man Charged With Sending Lottery Matter Through Mails Months Ago.

Charged with sending lottery literature through the mails, Horace J. Miller, of Hollywood, was arrested yesterday, on a warrant from the United States Marshal's office.

Miller was arraigned before Commissioner Van Dyke and his bail fixed at $2500. He will be given preliminary examination in Los Angeles, to determine whether he will be sent to Buffalo, N. Y., to face trial.

The young man is charged in a grand jury indictment from Buffalo with having sent lottery tickets to T. J. Lawlor, of No. 265 West Federal street, Youngstown, O., on August 2, 1907, and with having used the mails for a similar purpose in a letter addressed to H. H. Porter, No. 522 Bryson street, Youngstown, on January 4, 1908.

Miller with his father, Joseph Miller, now under arrest in Buffalo on a similar charge, are alleged to have operated the Amsterdam Diamond Company of Buffalo.

NEW TARIFF LURES ART.

International Dealer Says America Will Now Get Europe's Treasures. Velasquez Coming.

[ASSOCIATED PRESS DAY REPORT.]

NEW YORK, Oct. 13.—A portrait by Velasquez and considered to be one of the finest paintings in the world, is destined soon to become the most famous picture in the United States, according to H. B. Duveen, an international dealer. Mr. Duveen, who has just returned from Europe, said:

"The new tariff regulations will facilitate the importation of works of art. In the course of a few years, Europe will be emptied of all the rare sculptures and paintings, bronzes and masterpieces of art it has been hoarding for so many centuries."

Benjamin Clothes

More Facts
For the
Tailor Dressed Man

Your tailor lives far away from the center of clothes-craft. His knowledge of authentic style is restricted to the little the season's fashion plate tells him. His capital is limited and his cutters and tailors are, of necessity, not men of the highest grade. His product is commonplace—ordinary.

NOW READ THIS—

Benjamin Clothes are designed by a $25,000 a year expert in the world's fashion center—New York. Alfred Benjamin & Co., backed by ample capital, secure the best tailoring brains that money can buy. They get first choice of the best fabrics made.

Isn't it reasonable to say that Benjamin Clothes are better clothes than any little tailor can make?

You'll find the proof in our New York Style Show—now in progress.

Benjamin Suits and Overcoats—$20 to $45. Call or write for the new Benjamin Clothes Book.

James Smith & Co.
137-139 S. Spring St. Bryson Block, Cor. 2nd and Spring.

All Who Would Enjoy

good health, with its blessings, must understand, quite clearly, that it involves the question of right living with all the term implies. With proper knowledge of what is best, each hour of recreation, of enjoyment, of contemplation and of effort may be made to contribute to living aright. Then the use of medicines may be dispensed with to advantage, but under ordinary conditions in many instances a simple, wholesome remedy may be invaluable if taken at the proper time and the California Fig Syrup Co. holds that it is alike important to present the subject truthfully and to supply the one perfect laxative to those desiring it.

Consequently, the Company's Syrup of Figs and Elixir of Senna gives general satisfaction. To get its beneficial effects buy the genuine, manufactured by the California Fig Syrup Co. only, and for sale by all leading druggists.

THE SECRET OUT

"What made my lovely complexion? I do not like to tell, for it was medicine, but the nicest a woman ever took. It was Lane's Family Medicine that did it." This is a pleasant herb tea which acts favorably on the stomach and bowels, purifying the blood and cleansing the skin like magic. It cures headache and backache. Druggists and dealers sell it, 25c.

Today $4.75

GENEROUS CREDIT
LYON McKINNEY SMITH CO.
648-652 BROADWAY
OPPOSITE BULLOCK'S AT SEVENTH

Homes—
For 50 People

"Home Builders" owns no real estate, but it is authorized to sell TEN BEAUTIFUL LOTS. It is acting only as a broker for its customers.

These lots are priced from $750 to $3000, and each lot is large enough to build a home to accommodate five people. They are in growing neighborhoods, and well worth the price. "Home Builders" believe they will be worth considerably more in due time. If you want a lot for a home—a

"Home to Live In"

—the kind that "Home Builders" is building for its customers—one that will steadily grow in value—you should investigate "Home Builders" way. It's called

The Safe Way—The Cash Way—The Right Way

for a safe and profitable investment for its stockholders. Are you interested in making money—in making your spare cash earn the maximum dividend? If so, "Home Builders" can help you. It can save you time and money while it is making money for its stockholders and increasing its surplus profits, which belong to the stockholders share and share alike. "Home Builders" business is founded upon the principle of

No Speculation—No Debts

Its stock is now selling at $1.55, and will advance to $1.60 on Nov. 1st. Every dollar invested now will receive three months' dividend at the rate of 12 per cent. per annum on par. These cash dividends are paid quarterly.

If you intend to build now or later, send $1 for "Home Builders" Bungalow Book of 100 plans and elevations—the kind we live in, in California. Get your plans here—they're all ready for the builder, and cheaper than you can have them drawn.

Anyone answering this ad. will be put on the mailing list for "Home Builders" Monthly free.

"Home Builders"
410 Mason Opera House Building
127 S. Broadway Los Angeles, Cal.

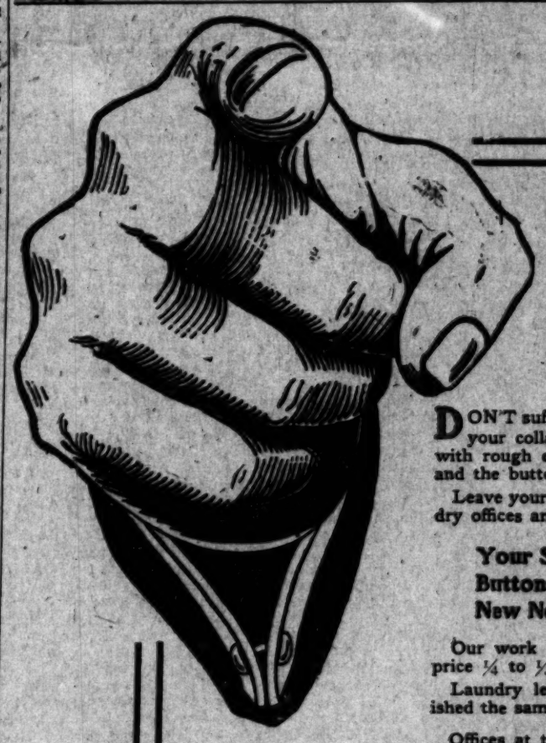

A Pointer

DON'T suffer the inconvenience of having your collars returned from the laundry with rough edges; your sox full of holes, and the buttons off your clothes.

Leave your work at one of the 3 C Laundry offices and have

Your Sox Darned Free
Buttons Sewed on Free
New Neckbands on Shirts Free

Our work is excelled by none, and our price ¼ to ⅓ less than others charge.

Laundry left before 8 a.m. will be finished the same day without extra charge.

Offices at the following locations:

347 N. BROADWAY.
ST. MARK'S HOTEL, First and Olive.
328 WEST SECOND.
718 WEST THIRD.
730 WEST THIRD.
362 SOUTH HILL.
333 WEST FIFTH.
903 EAST FIFTH.
445½ SO. MAIN.
328 WEST SIXTH.
338 WEST SEVENTH.
322 WEST SEVENTH.
105 EMERALD AVE., REDONDO.
106 PIER AVE., OCEAN PARK.

MADE IN SOUTHERN CALIFORNIA
PATRONIZE HOME MANUFACTURERS
HOME MADE—BEST MADE—GIVE THEM YOUR TRADE

AUTOMOBILES.
TOURIST AUTOMOBILES
A Good Make Because They Make Good.
AUTO VEHICLE CO.
CORNER MAIN AND TENTH STS.

BOTTLE MANUFACTURERS.
Quartz Glass and M'f'g Co.
(Incorporated.) Manufacturers of Flint Bottles, Prescription Bottles, Powdered Silica. Factory—COR. HUMBOLDT AND AVE. 19.

CAN MANUFACTURERS.
LOS ANGELES CAN CO.
200-20 N. AVE. 19. East 289. C1472.
Packers and Miscellaneous Cans

PORTABLE HOUSES.
Send for catalogue.
Pacific Portable Const. Co., Inc.
Office 1910 Central Bldg., 6th and Main.
Main 835. F4811.

BEER AND WINES.
YOU SHOULD DRINK
Mathie's "RED RIBBON" Beer,
Because—
It's made from best Wisconsin malt and imported hops; purest water; contains but 3 per cent. alcohol; is a liquid food containing highest nutrition values; is recommended by all physicians and is "Made in Southern California."

OLIVES AND OLIVE OIL.
HAAS, BARUCH & CO.
IRIS BRAND OLIVE OIL
THE OIL OF QUALITY

OPTICAL.
FRESE OPTICAL CO.
544 S. SPRING ST. Main 1942. F1342.
MATHEMATICAL AND ENGINEERING INSTRUMENTS.

BEANS.
F. F. STETSON & CO.'S
PORK AND BEANS
SIX VARIETIES.

INDIAN GOODS.
INDIAN VILLAGE
500 Navajo blankets at reservation prices. Many other curios of interest.
MISSION ROAD, NR. EASTLAKE PARK.

HOUSEHOLD CHEMICALS.
Schalk Chemical Company
HYDROPURA
Water Softener and Cleanser. For toilet, bath, kitchen and laundry. For sale by Grocers and Druggists.

SCENERY AND STAGE SUPPLIES.
Contracts for Complete Stage Equipment—Scenery for rent. J. D. MARTIN, Hamburger's Majestic Theater. Phones—Main 6801; Main 7651 Res.

SODA FOUNTAINS.
ICELESS SODA FOUNTAINS
PAC. COAST SODA FOUNTAIN FACTORY.
F. H. HECKER, Salesroom 139 E. 4th St.
Artistic Designing, Store Fixtures, Showcases.

The Times-Mirror Company

H. G. OTIS....President and General Manager.
HARRY CHANDLER....Vice-Pres., Assistant Gen. Manager.
MARIAN OTIS-CHANDLER.....Secretary.
ALBERT McFARLAND....Treasurer.
PUBLISHERS OF

Los Angeles Daily Times

Pronounced Loce-AHNG hayl-ais.

Vol. 56, No. 123.

Daily, Weekly, Sunday and Weekly Magazine. Founded Dec. 4, 1881. Twenty-seventh Year.

EVERY MORNING IN THE YEAR.

THE NEWS—Our Associated Press service covers the globe, transmitting over 35,000 words daily, not including specials.

TERMS—Daily, Sunday and Magazine, 75 cents a month, or $9.00 a year. Daily, without Sunday, $7.50 a year; Sunday, $2.00; Magazine, $2.50; Weekly, $1.50.

TELEPHONES—Counting-room, Subscription Department, Editorial Rooms, Chief Editor and Local News Room: Sunset, Main 8200; Home, 406 for THE TIMES.

AGENTS—Eastern Agents, Williams & Lawrence, Brunswick Building, 5th Ave. and 30th St., New York; 1324 Marquette Building, Chicago; Washington Bureau, 44 Post Building. (THE TIMES on file.) San Francisco office, Room 1296 Call Building. R. J. Bidwell, Representative.

SWORN CIRCULATION—Daily, net average for 1894, 12,-261; for 1897, 19,258; for 1898, 26,121; for 1899, 29,121; for 1900, 26,738; for 1901, 29,448; for 1902, 30,980; for 1903, 36,342; for 1904, 37,702; for 1905, 43,150; for 1906, 50,091 copies; for 1907, 52,911 copies; Sunday average for 1907, 69,117 copies; for 1908, 85,000 copies.

THE TIMES has a far larger home-field circulation than any local rival. The industrious, substantial, liberty-loving classes are its steady patrons. The greatest volume of business advertising, the finest display, the best classifications, the largest results to advertisers. Proofs undeniable.

Offices: Times Building, First and Broadway. Branch, 621 South Spring Street.

Entered at the City Postoffice as mail matter of the second class.

Part II: Editorial and Business—City and Country

Editorial Pen Points

"October is here," sang an Omaha poet. And the next day it snowed in Omaha.

It appears now that the man who reported that the lye trust busted was lying.

The American people spend $10,000,000 a year on automobiles. It is mostly for repairs.

Dr. Cook evidently feels glad that his dependence is placed in Eskimos and not in white men.

The President's trip is noted also for the short time he spends in getting from one town to another.

A Philadelphia editor rails against an "excess of virtue," just as though there were any such thing.

Three inches of snow at Buffalo is not nearly so bad as though it had happened at Pittsburgh or Detroit.

The crane has a long neck, but it seems that our Minister to China was afflicted rather with a long tongue.

The man who can strike Hans Wagner out needn't worry about where he can get a job next summer.

After El Paso the President will be compelled to worry about his trip down the Mississippi with Mark Twain.

We learn from a naval expert that the life of an 8-inch gun is 200 rounds. The life of anything it hits is much shorter.

It must be admitted that Dr. Cook takes coolly the aspersions cast upon him by the other fellow who was at the pole.

We trust that both Hans Wagner and Ty. Cobb will fully realize, as they go to bat today, how Horatius felt at the bridge.

As we approach the primaries we are wondering how we are going to get through that line of candidates for the City Council.

It might be gained from the President's remarks at Riverside that he will lose no time in studying the history of the California Missions.

Willie Hearst has begun his most recent political campaign in his own behalf in the usual manner. Another candidate has called him a liar.

Dudley Buck, an American who wrote many fine songs, is dead. He will now be highly praised and may even be honored by a monument.

Now that it has started in to snow, back East, the people there will be inclined to request Cook and Peary to cut out the North Pole talk.

One of our consuls reports that there is not an American barber chair in all Russia. We desire to offer Russia our heartfelt congratulations.

Mr. Taft was compelled to attend many banquets in California, but the cooking was such that he left us in better health than when he arrived.

It seems to us that about the most renowned, important and heroic figure among living Americans of the day is Mr. Mullin, pitcher for the Detroit baseball club.

In the celebration of a hundred years hence, we have no doubt a Wright aëroplane will be exhibited to the merriment of the crowds that compose the air parades.

A Cleveland writer makes reference to "those persons who do not know a three-base hit from a foul fly." He means persons who are dead and in the cemeteries.

Late statistics show that there are nearly a million more Germans on earth this year than last year. We judge from this that every German is doing his duty.

The man whose execution in New Mexico has been postponed on account of the President's visit doubtless wishes that Mr. Taft would come oftener and stay longer.

There is a fellow who says that a comet is coming which may burst the earth into fragments with a swish of its tail. There is always some excitement to look forward to.

The excitement and the crowds continue wherever Mr. Bryan makes his appearance. It seems that he gets everything he wants except that one thing which he wants most.

Doctors have proved that the custom of turning up the trousers is the cause of much influenza among the young men of this country. Something had to come to punish them.

It is rumored that Col. Roosevelt will make San Francisco his first point of entry upon his return to America. He still believes that the West is where his welcome will be warmest.

"Southern California, with all its queer fads and strange cults," is the way a Nebraska editor refers to us. Southern California must be in a bad plight when Nebraska can talk like that.

Dr. Wiley states that it is not green apples themselves, but the microbes on them that cause colic. The thing to do is to bake green apples into pie and merely acquire a case of indigestion.

The new president of Harvard advises young men to learn one thing well and to stick to that one thing. In a way it is good advice, but it opens up the possibility of a race of people who will be noted for what they do not know.

ADIOS, EL PRESIDENTE!

The President has come and gone. He is now not only away from Los Angeles, Riverside and Redlands, but he is out of the State of California. He was in California for the greater part of a week. He traversed a total of something like 1500 miles one way or another from the time he entered the State from Oregon to the time he passed out of it into Arizona. He came down the Sacramento River valley and saw the marvelous grandeur of the Sierras, with their great masses of timber. For nearly a whole day he skirted around the base of Mt. Shasta, in our opinion one of the absolutely most impressive snow-capped uplifts on the globe. He rolled down through the rich lower Sacramento Valley to the capital of the State and then to the metropolis of the Coast. He then came down through the great empire of the future, the San Joaquin Valley, crossed the Tehachepi pass and traversed all the entrancing scenery of Southern California. He has seen Los Angeles, the magical city of the twentieth century. He has seen San Pedro, the harbor where in the coming decades a vast amount of the traffic of the Pacific will be carried on. He has had a glimpse of paradise, according to his own views, in passing through Pasadena and the foothill country on farther. From one beautiful mesa to another all crowned with orange and lemon groves, clad in vineyards and meadows, he has seen Riverside and Redlands. There is nothing in America or in Europe to compare with Magnolia avenue in Riverside. The Mediterranean shores around Amalfi in Italy or on the island of Sicily do not surpass in beauty the terraced slopes of Redlands.

The President will travel between 13,000 and 14,000 miles in his itinerary through the United States. When he dwells upon this trip and in quiet hours conjures up the scenes that passed before him, think you there will be anything in his memory to match the fascination exercised upon his mind by the great State of California? There is no such magnificence of mountain scenery anywhere else, no such agricultural wealth in any other part of the country, no such rural beauty as that of Southern California. We are glad the people of Imperial Valley sent their protest to the President against maligners who represent that part of California as a failure. The Imperial people backed their statements with figures. In future years Mr. Taft will read of developments of various kinds in the San Joaquin Valley, in the Imperial Valley, of overseas traffic developed at San Pedro, of the growth of San Francisco and of Los Angeles, of doings up the Sacramento and up the San Joaquin rivers, and as he compares the scenes he has just passed through with the accounts he reads, there will be a contrast of growth in population and wealth, development of resources and industries, such as the history of the human race will chronicle nowhere else.

When a merchant is asked to contribute $10 to a local charity and finds out that $6 of the $10 goes to a speculator with a 60 per cent. rakeoff, is it any wonder that the merchant feels sore? Managers of charitable institutions should never permit themselves to sell the name of their cause to an oily-tongued promoter with a percentage scheme, and thus give him a commission to prey on the public in the mask of mercy.

MR. CRANE'S INDISCRETION.

There is undoubtedly a good deal of sympathy in the public heart for Charles R. Crane, recently appointed Minister to China, recalled from San Francisco on the eve of his departure and then practically dismissed from the high service to which he had been assigned. Those who read Mr. Crane's statement of the difficulty and have nothing else to guide them may think he is a much-abused gentleman. But his defense in the public prints only confirms the impression that he lacks discretion.

Before criticising the State Department for the action taken against Mr. Crane we would better read carefully the undiplomatic diplomat's own published statement. He finds fault with the Department of State, alleging that he attempted to obtain definite instructions from the department as to his duties, that the department failed to meet him half way or any part of the way, that he was about to depart without any instructions from the Secretary of State or any of his immediate assistants. In other words, his mind was an utter blank as to the relations between our country and China from an official point of view. He knew nothing about any pending trouble between our government and that of Japan. If his own story is true, then it was all the more incumbent upon him to maintain absolute silence. The only answer he should have given to any inquirer was that he had nothing whatever to say bearing upon the relations of this country with Japan, with China or with any other country. His further defense that he was simply discussing questions raised by newspapers and passing from mouth to ear among the public is a further arraignment of himself. He does not seem to have comprehended the difference between current public rumor and definite information coming from the Department of State to him as an accredited ambassador to a foreign power. The public may discuss things up and down and round about them and no attention is usually paid to such incidents by intelligent and reasonable persons. But when an ambassador bearing credentials from the government of the United States to a foreign great power makes statements they become official. Their importance is weighty and the foreign government has a perfect right to take cognizance of them and ask for an explanation as to anything offensive or threatening in the utterances of so high an official.

Again, Mr. Crane quotes in a general way certain suggestions made to him by President Taft that he should seek invitations to banquets and other entertainments, that he should insist upon speaking and speak, and that he should deliver himself in round, set terms upon certain indefinite and unexplained subjects. Now let us assume that Mr. Crane is exactly right and not following the usual course of an impetuous, impulsive man, but quoting Mr. Taft. What were these things that he was to speak so glibly about and give such red-hot stuff about? Surely not the diplomatic relations between his country and the country to which he was accredited, and still less the relations between his country and some other country whose relations with China might be very delicate. Mr. John Barrett is accustomed to accept invitations to banquets and to gatherings of various kinds. He is a very eloquent speaker, never hesitates for a word or a phrase, talks straight out from the shoulder, but he never reveals the secrets of state about any country with which we have any kind of relations.

The only proper criticism to be leveled at the government from top to bottom is the possible mistake made in seeking diplomatic timber in woods where men like Charles R. Crane grow. Poets may be born, not made. Diplomats are never born, they are always made. There are some men with the diplomatic spirit out of whom long, careful training may make diplomats, but there are other persons whom a thousand years of constant practice in the daily attempt to exercise diplomatic functions would leave blunderers at the end.

It is a great mistake for any man to suppose that he is well known, even though he be frequently referred to in that manner in the papers. Let him walk down the street and count the people who can call him by name and he will be disillusioned immediately.

"Keep up the sewer work," demands the Baltimore American. Politics must be warming up in Baltimore.

OH, THAT TALKATIVE BIRD!

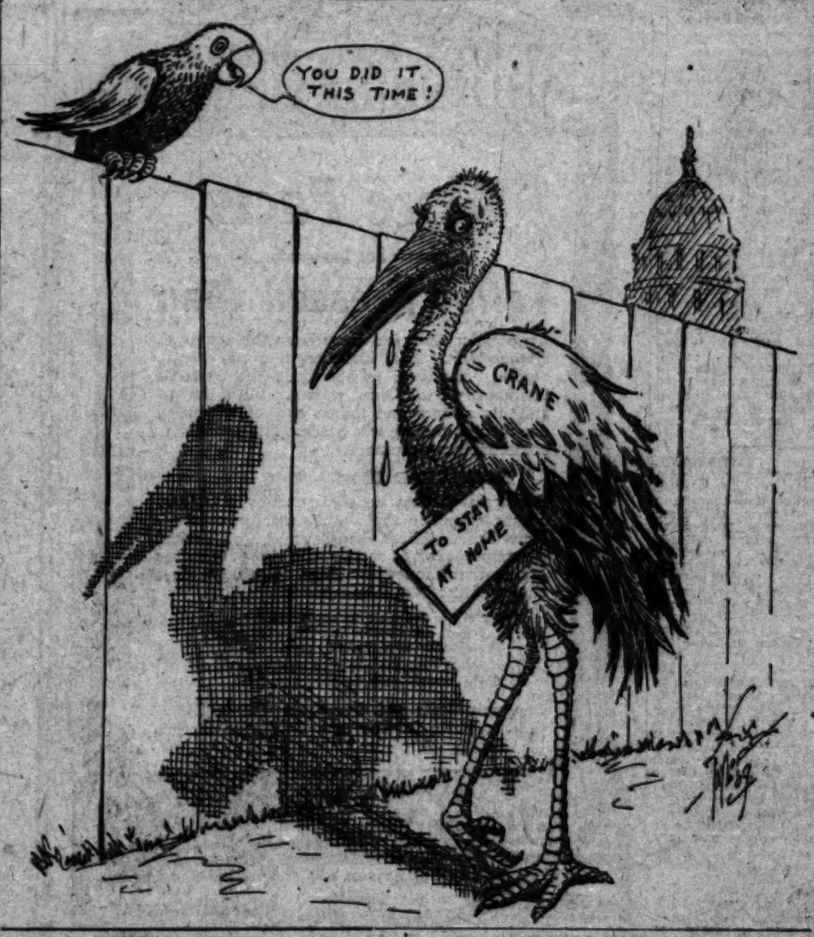

WELL DONE!

When President Taft sent word by John Hays Hammond to President Booth of the Chamber of Commerce, that nowhere had his entertainment been arranged with more decorum and comfort, more instruction and satisfaction than at Los Angeles, he gave this city a good reason to look complacently on the two days it spent in an effort to please him.

And Los Angeles may well be proud of its entertainment. From the time the President reached River Station until he boarded the train at Pasadena for the Orange Belt trip, he moved at perfect freedom in absolute comfort among hundreds of thousands of well-mannered people. If credits for good manners are to be given they must first be accorded to the people as a whole, for they were scrupulously careful to observe the restrictions of the authorities and at all times showed thorough deference to the nation's head. But that does not diminish the brightness of the second credit, which must be given to the tireless Chief of Police and his force for good generalship and faithful conduct.

In planning the programme the Chamber of Commerce was not limited by the features which so often alone dominate the visit of a great man to a great community. The entertainment was planned and carried out for the good of two purposes—one to inform the President of the needs of the people of Southern California, and the other to show him all civic honor. In accomplishing these purposes the chamber also greatly advanced the good of the people.

LET SCRAPS BE UNCONFINED.

The Peary-Cook controversy may be a little tiresome, but we might as well make up our minds to endure the worst. It has only begun.

Now to those who do not reflect and study carefully it really may seem as if Commander Peary had made out a very damaging case against Dr. Cook. Has he not a map (made by himself) to exhibit to the world showing where Cook really went? Has he not the story of Eskimos (under his own cross-examination) who showed their intimate knowledge of the science of geography, and with fiords, bays, straits, capes and continents carefully drafted by Commander Peary? Did they not say their lesson so as to get a mark of 100 for perfection?

But when we stop and think, if the Eskimos were inclined to tell all they knew, what weight has anything they may present as to parallels of latitude and meridians of longitude? Commander Peary seems to have left a good deal undone in this examination of the Eskimo boys. Why did he not with sextant and artificial horizon, with spirit thermometers and what not, have them make observations on the sun at noon and show where Dr. Cook had slipped upon the ice while making his observations and therefore gotten misleading data to lay before the scientific world?

But were the Eskimos telling the truth? From the beginning Dr. Cook has assured us that he warned the Eskimo boys not to tell Commander Peary where he and they had been, to speak indefinitely that they had been far north. If they were faithful to Dr. Cook's injunctions they have done exactly what they were told to do. That is just what they did tell Commander Peary, that they had been far north. When he attempted to catechise them they were indefinite. In fact, if these boys were thoroughly faithful and obedient to their leader, are they of such high moral strain that they would balk at telling Commander Peary a few fibs, especially when they suspected him of hostility to their chief and an intent to ruin him?

The fact is that the whole subject is still under doubt and investigation, and that until Dr. Cook has laid all the matter he has, not before the public in a general popular way, but before scientific bodies in a definite, accurate, statistical way, and these scientific people have passed upon the data before them, we shall have to hold in suspense our conclusion as to who, either or both, of these intrepid explorers, has been at the North Pole. The public is a little weary of the discussion and probably neither Commander Peary nor Dr. Cook will get so many front-page positions with impressive headlines as they have been getting. The public knows the story as the principals tell it. The people are disqualified from passing any judgment, and will probably possess their souls in patience, eat, drink and be merry, marry and be given in marriage, while the two scrappers proceed with their little squabble.

By the way, the scrap is mostly on one side, as it has been from the beginning. Peary is a valiant knight ready for any joust. Dr. Cook still maintains his calmness of mind and asks us to wait, assuring us that he will deliver all the goods. If he has not been at the North Pole, the name of Ananias must be forgotten and all the fakers of history, including Count Cagliostro, be taken from their pedestals—Dr. Cook to stand before all coming generations as the most skillful faker and the most colossal liar the human race has yet produced.

Honesty and Worse.

There are lots of bum philosophies and pipe-dreams by the score,
A gagging in this funny world today.
There are ologies and isms; there are sciences galore
That are recommended highly, by the way.
Yet with all this worldly wisdom and this thought profoundly dense,
By the columns of the papers we are told
That the world is going begging for a little common sense
And the self-respecting honesty of old.

There are thieves in every business; there are robbers everywhere,
There are grafters who are traitors to their land,
But don't figure for a minute nor conclude in your despair
That Dishonor ever held a winning hand.
We are apt to slight the raisins in the pie of public life,
If we run across a pebble now and then,
But Old Glory still is flying, she has flown through peace and strife,
And still we believe in honesty and men.

There are "wise ones" who will tell you, in a confidential way,
As they take another drink at your expense,
That success is granted only to the gamester who will play
With the loaded dice, deception and pretense.
But just hang on to your jewelry; put your hand upon your purse,
And "beat it" ere they hit you for a loan.
To be honest is old-fashioned; to be truthful even worse,
But they bring a satisfaction of their own.

CARLYLE C. M'INTYRE.

UNCLE WALT, WARBLER.

BY UNCLE WALT MASON OF EMPORIA.

We Were Given the Rainbows.

Samantha Arabella Luke has gone abroad and caught a duke—a nobleman of gilded ease, who has a standard blood disease. She'll build again his stately halls, and pay for papering the walls; she'll straighten up his park and grounds, and buy him nags to ride to hounds; she'll tear the checks from out her book, to pay the butler and the cook, whose wages have been in arrears for maybe twenty-seven years. In fifty ways she'll spend the scads, the good old rocks that were her dad's; and all the nobles in the land will greet her with the arctic hand, and snub her in her husband's lair, and pass her up with stony stare. And ere a year has run its course, the duke will hustle for divorce, and Arabella's tears will drop upon the marble floors, kerflop! Samantha's cousin, Mary Ann, has hooked up with the plumber man, a gent of industry and peace, whose face is often black with grease. They dwell together in a cot surrounded by a garden plot, and there she raises beans and tripe, while he is fixing valve and pipe. He takes his money, like a man, and hands it o'er to Mary Ann, and she is salting down his wage where it will help them in old age. O reader, who has made a fluke? Samantha with her pallid duke, or fat and sassy Mary Ann, who gathered in the plumber man?

[Copyright, 1909, by George Matthew Adams.]

Divorces for $2010.

[From Munsey's Magazine.]

If you are tired of your wife, send her out to Reno, Nev., and after the divorce you will get a bill something like this:

Railroad fare, Reno and return, with sleeping car, meals, etc.	$ 200
Six and one-half months' residence—	
House rent, seven months, at $40	280
Servant, seven months, at $40	280
Household bills, six and one-half months, at $100	650
Attorney's fees and costs	550
Incidentals	50
Total	$2,010

Cheap?

In 1907 880 out of every 100,000 married citizens of Nevada paid the price, the highest percentage of divorces of any State in the Union.

Practically 1,000,000 divorces have been granted in the United States within the last twenty years. The exact number for the years from 1887 to 1906, inclusive, is 945,625, as against 12,882,044 marriages. So far as new marriages are concerned, therefore, there has been nearly one divorce for every thirteen wedding ceremonies.

And out of this appalling total, 206,225 divorces, or not quite one in four, have been issued on the grounds of cruelty. Only one cause has been more productive—desertion—and the total of decrees based upon that charge is 367,502. This ratio has held good in Nevada, and undoubtedly holds there substantially today.

Is there much of this seeking of divorce in order to marry some one else?

It is probably the explanation of seven applications out of every ten filed in Reno.

"What would you do if you believed the world were coming to an end?" inquires the Washington Times. For one thing, we would cease to read fool-queries in newspapers.—[Nashville American.

Dr. Wiley says cider should be made from apples. The doctor seems to be getting pretty particular.—[Toledo Blade.

SEEING THE PRESIDENT
BY ROBERT J. BURDETTE.

DR. BURDETTE.

"When the... a boy was... father... natl. And... he took me... city to see a... —the first... and far away... be, the very... of all my... the soldiers... home is now... the Marion... Gen. Zachary... old "Rough and... —was... the city. I... "passing"... That's the way... through the... ing along the... a man with... and nobody... It is my first... a great show. The band of music... escort of free and untrammeled boys... icked the majestic drum major was in the... day; the colonel and his little staff; the... soldiers; and then, heralded by wo... and sitting in an open carriage, with... utterly unimportant and nonessential... the greatest man in the world, Gen. Ta... horses moved at a footpace, the infantry... ing easily with the carriage, which... rounded, though in very open order... files, with neither fear nor knowledge... guards or Secret Service men or the... police, which were not issued, since... they were impelled, made their... carriage and shook hands with the... father was among these enthusiastic... general reached out and met my... hand and bowed to some salutation of... then, with a smile I can recall with... took the hand of the proud, excited, half... little boy in his father's arms. And... back to the sidewalk, I heard my... speak welcoming words of praise to the... as he passed through the marching... —a wonderful thing in these days of... pline—they answered him pleasantly. I... one of them said something, I know not... which they laughed aloud. In the midst... procession passed on—bands and drum... marching troops and Gen. Taylor... leisurely as though eternity had just... the people were trying out the first hour... centuries to see how they would like it.

That handshake with Gen. Taylor... Whig so long as that party lasted. I... for him, of course. My first vote for President... cast for another soldier of the Mexican... rade of Gen. Taylor's—and therefore... mine—Ulysses S. Grant. President... see Gen. Taylor when he passed through... He did not drive along Kenner Lane... lived. I don't think, indeed, he came... Hills at all. For there were no... automobiles, and no William Taft at the... me and Gen. Taylor.

Well, the other day, Mrs. Burdette... up from Clifton-by-the-Sea and took... way to Pasadena, so that we might... honor to the President of the United... he passed through our thriving and... For particulars see Board of Trade... had out all the flags, all the streamers... nal flags, all the household marshalls... to cheer and wave hats and handkerchiefs... the President feel sure of his reception... a pleasant little while. The citizens... walks. Orange Grove avenue, from... was as empty as a church aisle on a... pectation was in its usual attitude of... a ballet dancer. Suddenly a roar of... policeman on a motorcycle shot out of... dens and went up the avenue like a... throngs rose to their feet. I feared the... handed and public spirited neighbor... Pasadena's station on the map as the... bition town, and mindful only of the... tonic hospitality, had opened a big... brageous solitudes of the beautiful... dens. Another roar. Up the avenue came... bearing the Chief of Police and broke... limit by hitting only the alternate hills... rumor ran along the sidewalks that the... been a barrel. Another roar, and a... cycle policeman—called "cop" by the... came along, missing the high places... auto. Then, with a sound like the roar... on the shingly beach, a mob of automobiles... together with reckless skill and... abreast and four abreast; clouds of dust... of the chauffeurs, delighted to spurt... with flying wheels, and striving vainly... the policemen, who seemed to be flying... lives from their maddened pursuers... churg-chug—whir-r-r—boom-e—boom-e... ing throng on the sidewalks. "Did you... "Which was him?" "That wasn't Taft... to; that was Bishop Johnson!" "Oh, my... looked our way once!" "Which way did... "That wasn't the Presidential party... the police clearing the street." And the... gered, walking away sideways and... looks down the avenue, hoping to see the... with his escort, and the committee in... and tall, high, slick, shiny silk hats... bowing to right and left with the... and the democratic dignity of the Chief... of the great republic. But they looked... The President had gone by, in that quiet... and smoke and noise and motoric swiftness.

I am not filing a complaint. I have no... find with the times. They are the best... and better ones are coming. But when I... photographer at my gate, with a... shutter snapped in one-ten-millionth of... I think he told me; it may have been... quicker—miss the whole rush by ten... smiled to think how easily he could have... old-fashioned daguerreotype—oh, I have to... know what it means, and I haven't the... scribe it—of Gen. Zachary Taylor with... holding a little boy's hand, in the midst of... queror's triumphant passage down Long... away back—oh, well, it must have been... day before yesterday, at least. It's all right... the headlines in the morning paper, and the... —"The President Whirled Through Southern... fornia!" That's what he was. You may have... fidavit on that. I didn't see him, but I saw the... i-gig he was whirled in.

"The President," said an astronomical... billist to me, "could never have gone to... could never have learned so much about the... try of which he is President. When he... bile." That's what he couldn't. When the... aëronaut fell from his balloon at the height... feet, a few months ago, and landed in a... quarry, I was deeply grieved and shocked... learn that the fall killed him before he... curious to know what were his prospects... ered during his "progress" toward the... currents, cloud effects, and the general... viewed from decreasing distances. What a... opportunity for the study of geography... who is blown up in a powder mill explosion!

Bouillon Spoons in Sterling Silver
Montgomery Bros.
JEWELERS
BROADWAY AT FOURTH
ESTABLISHED 1886

For Investment
Units of $100 Each
The Trustee Co.

MUSIC AND THE STAGE.

...e Nowland, well-known local ...ian, who went to New York sev... ...weeks ago, has just signed a con... ...for fifty-two weeks with the Wil... ...Morris vaudeville circuit.

...Nowland will appear in a recent ...h of his own, "Traumerei," sup... ...by several people. He is now ...ing at the Victoria Theater in ...mero.

...presence of "The Third Degree" ...e Mason Operahouse calls to mind ...fact that it was George W. Bar... ...who staged the original produc... ...in New York last fall. Mr. Bar... ...played the doctor, and his work ...only as an actor, but as a stage ...er, won him high praise in the ...apolis.

...is at present in one of the leading ...of Channing Pollock's comedy, ...a Little Queen," and here, too, ...scored heavily.

...who visited the Pasadena ostrich ...on Tuesday, today she will go to ...Saturday morning she will take ...spin to Long Beach, and Sun... ...she will spend at Catalina. Busy ...est it is doubtless this pace which ...nabled her to keep ahead of ...Time.

...correspondent's story in The Times ...ly made Billie Burke say that ...Frohman was "a bluffer." Miss ...'s manager feels deeply grieved ...s, and writes that it would have ...utterly impossible for Miss Burke ...to think such an enormity—let ...give it utterance. So there!

...Gottschalk of Los Angeles, ...was the original director of "The ...Widow" at the New Amsterdam ...er, has just been made principal ...al director of all the Lew Fields ...erbes. He will personally con... ...Mr. Fields's newest spectacle, ...Dutch."

...Italian opera company at the ...York Academy of Music stranded ...usual financial shoals last week, ...the organization did not go to ...before several well-known Lam... ...favorites had made individual ...Ester Adaberto won large news... ...notices as Tosca. Jacchia, the ...al director, was warmly praised, ...it is said that he has been en... ...as a permanent member of Mr. ...erstein's forces at the Manhat... ...Operahouse. Eugenio Battain was ...ded as the best tenor of the or... ...ation, and Ester Ferrabini was ...tefully received as Mimi.

...ris Hartman and his company are ...to have a nice little vacation ...ree days before they open their ...n of comic opera at the Grand ...house Sunday afternoon. And ...vacation is due to the rate war ...pending between the steamship ...anies running boats between Los ...es and San Francisco. The Hart... ...company closes in Oakland to... ...takes the steamer Friday morn... ...and after a two days' ocean ride ...arrive in Los Angeles for the ...ing of "The Yankee Consul" on ...day.

...met Devoy, who comes to the ...ic Theater next week in his own ...y, "In Dreamland," elaborated ...ay from a vaudeville sketch of ...he was the author and which he ...in Los Angeles several years ...in theme, the story is not unlike ...Message from Mars," though the ...dance between the two plays ...e further. In Mr. Devoy's com... ...messenger is a fair daughter ...gifted with superterrestrial ...who flits through locked doors ...the compels mere earth beings to ...bidding whether they will or ...The play has been well received ...East. Miss Hermine Stone will ...the fair Venusian. The seat sale ...open at the Majestic box office at ...this morning.

...Blanche Hall attended the per... ...ce of "A Society Pilot" at the ...last night, and when the play ...over went back on the stage to ...ulate Miss Lillian Burkhart ...her acting in the role of Eleanor ...the part Miss Hall created ...the play was first produced. It ...first meeting of the two women ...Miss Hall's return from her Hon...

...for "The Gentleman from Mis... ...will be on sale at the Mason ...this morning.

PITCH LEFT NO WILL.

...Believe His Estate Is Worth ...Million Dollars; Father ...After It.

...CIATED PRESS DAY REPORT.]

...YORK, Oct. 13.—A careful ...has failed to reveal any will ...Clyde Fitch, playwright, who ...recently in France, and, under ...s, his estate will go to his fath... ...liam C. Fitch of Hartford, Ct., ...ney-at-law. Legal steps to this ...will be taken within a few days. ...mate of the playwright's es... ...been made public. Many of ...s believe that he possessed ...state and securities in excess of ...s, while others declare that, al... ...his income from his plays had ...enormous, he had spent large ...for the benefit of others.

HOROSCOPE.

Thursday, October 14, 1909.

...on the ill. The comfort that you give ...turned before a year you live.

...this 287th day Venus in aphelion ...with bright favor on women and ...adds to the lucky augury.

...ury is benefic aspect assumes ...good power, in sympathy ...planets that rule coördinately. ...fortune for the ingenious ...mechanical.

...is highly propitious for ad... ...circularizing, writing pros... ...and booklets for sending them ...and for making public announce... ...generally.

...important letters. Deal with ...authors, editors, lawyers, min... ...actors, orators and agents. ...schools for children or start ...business, profession or trade. ...adventurous travelers should find the ...most auspicious day for shopping. All ...is favorable in matters of personal or ...social intercourse; you should be on the watch ...for social chances.

...singing and dancing are under ...good influences.

...Twenty-four hours are good for ...entertaining, calling on the ...sick and seeking amusement. ...Confectioners, caterers and ...dealers in foods are under a ...lucky star.

...Employés should benefit this ...month.

...Native of this birthdate this is should ...be successful during the twelve... ...month, especially if they are in em... ...ployment. Popularity and success are ...indicated.

...Those born today under signs ...of harmony, amiability and tal... ...ent are lovers of music.

CONFESS
Priests Ex...
Court,
[ASSOCIA...
NEW BI...
The suit ...
Rev. Fath...
vassos, a ...
which Inve...
er the se...
should be ...
court, was ...
of the pla...
Milliken in ...
The judge ...
mon law e...
tifying as ...
by a penit...
exempted f...
conversation
FRENCH
PARIS, ...
Generale ...
which con...
Wright bro...
ploitation ...
caused toda...
be effected ...
on exhibitio...
now in ses...
that certain ...
tion were in...
patents.
The peculi...
laid's Cough ...
oughly teste...
fluenza, and ...
we have not ...
pneumonia.

MUSIC AND THE STAGE.

...Rowland, well-known local ... who went to New York sev... ago, has just signed a con... for forty-two weeks with the Wil... vaudeville circuit.

...ing will appear in a recent ... of his own, "Traumerei," sup... several people. He is now ... the Victoria Theater in ...

...ance of "The Third Degree" ... Opera-house calls to mind ... that it was George W. Bar... who staged the original produc... in New York last fall. Mr. Bar... played the doctor, and his work ... as an actor, but as a stage ... won him high praise in the ...

...ment in one of the leading ... Channing Pollock's comedy, ... Little Queen," and here, too, ... scored heavily.

...ded the Pasadena ostrich ... Tuesday, today she will go to ... Monday morning she will take ... to Long Beach, and Sun... will spend at Catalina. Busy ... will be doubtless this pace which ... is to keep ahead of ...

...story in The Times ... Willie Burke say that ... was "a bluffer." Miss ... manager feels deeply grieved ... and writes that it would have ... impossible for Miss Burke ... think such an enormity—let ... it utterance. So there!

...Goldbach of Los Angeles, ... the original director of "The ... Vine" at the New Amsterdam ... has just been made principal ... director of all the Lew Fields ... He will personally con... Fields's newest spectacle, ...

...Italian opera company at the ... Auditorium of Music stranded ... financial shoals last week. ... organization did not go to ... where several well-known Lam... bandits had made individual ... Alberto won large news... notice at Tosca. Jacchia, the ... conductor, was warmly praised, ... is said that he has been en... as a permanent member of Mr. ... forces at the Manhat... Eugenio Battain was ... as the best tenor of the or... and Ester Ferrabini was ... as Mimi.

...Bottoms and his company are ... to have a nice little vacation ... two days before they open their ... season of opera at the Grand ... Monday afternoon. And ... Bottoms is due to the rate war ... is waging between the steamship ... running boats between Los ... and San Francisco. The Hart... Oakland to... Friday morn... three days' ocean ride ... Los Angeles for the ... "Mikado" or "The Yankee Consul" on ...

...comes to the ... week in his own ... husband," elaborated ... vaudeville sketch of ... author and which he ... Angeles several years ... story is not unlike ... Mara," though the ... between the two plays ... Mr. Devoy's com... a fair daughter ... with superterrestrial ... through locked doors ... earth beings to ... whether they will or ... has been well received ... Miss Hermine Stone will ... Yamadon. The seat sale ... Majestic box office at ... this morning.

...Hall attended the per... "A Society Pilot" at the ... night, and when the play ... went back on the stage to ... Miss Lillian Burkhart ... in the role of Eleanor ... part Miss Hall created ... was first produced. It ... meeting of the two women ... Hall's return from her Hon...

"The Gentleman from Mis..." ...on sale at the Mason ... this morning.

WILL LEFT NO WILL.

Believed His Estate Is Worth Million Dollars; Father Alive.

[UNITED PRESS DAY REPORT.]

TOPEKA, Oct. 13.—A careful search failed to reveal any will left by Clyde Fitch, playwright, who died in France, and, under the laws will go to his father, C. Fitch of Hartford, Ct., next-of-kin. Legal steps to this effect will be taken within a few days. Many of the playwright's estate is made jewels. Many of his friends believe that he possessed a fortune of securities in excess of $1,000,000, while others declare that, although he had made large sums from his plays had died comparatively poor, having spent large amounts for the benefit of others.

HOROSCOPE.

Thursday, October 14, 1909.

The comfort that you give others a year you use.

This day Venus in aphelion is in bright favor on women and will be with those. Neptune in trine is a lucky augury.

The public aspect assumes great power, in sympathy with that rule coordinately. Look for the ingenious.

A highly propitious for advertising, writing prospectuses for sending them out, making public announcements.

Sweet letters. Deal with editors, lawyers, ministers and agents.

Plans for children or start in profession or trade. Investments should find the market.

Good day for shopping. All matters of personal or business should be on the watch for.

Parties and dancing are under good auspices.

Public honors are good for those seeking amusement. Actors, caterers and those in public service are under a favorable influence.

Everybody should benefit this day.

Children born this day should be successful in their chosen vocation during the twelve-month. Those who are in employment and business are likely to be promoted today under signs of good ability and faithfulness.

Those born on this day are likely to be successful in their chosen vocation during the twelve-month. Those who are in employment and business are likely to be promoted today under signs of good ability and faithfulness.

THE MARK OF GOOD CLOTHES
KNOW US FOR BEST VALUES
SINCE 1859

Men's Foot-Form Shoes

See that shape? Grasp that broad sole, and full, easy toe? If you have foot troubles, Sir, this is your shoe.

—It's ready for you—high cut or low cut.

—The "Foot-Form" is our own design, the easiest shoe you ever wore. Solid comfort, splendid service, good style—these are some of its qualities.

—Patent Calf, Velour Calf, Vici Kid, Tan Russia Calf—Five Dollars.

—That's the story. Wear one pair and it will be a "continued story" for you.

WE FILL MAIL ORDERS.

Harris & Frank
Outfitters for Men, Women, Boys and Girls
437-439-441-443 SOUTH SPRING

A Woman's Shoe of Class Character

$3.50

Stylish Button Boot of black velour with mat top, welt sole and military heel. A college model—for street and general wear. Price $3.50.

MAIL ORDERS FILLED. Send for self-measurement blank.

Staub's

Men's, Women's & Children's SHOES EXCLUSIVELY. Broadway, Corner Third.

The Drug Store that Saves you Money

HAIR BRUSHES

When you want a good quality brush at the lowest price, visit the drug store that saves you money. We carry the largest assortment from the world's best makers, including Kent, Adams, and Howard. All styles and all sizes.

PRICES $1.25 TO $10.00.

Off Hamba Drug Co.
352 SOUTH SPRING—Cor. FOURTH

S. F. BOTHWELL, Pres.
H. M. NEWLON, Sec'y.

CONFESSIONAL SECRETS SACRED.

Priests Exempt from Testifying in Court, But Penitents May Be Forced to Tell.

[ASSOCIATED PRESS DAY REPORT.]

NEW BEDFORD (Mass.) Oct. 13.—The suit of Manuel Amancio against Rev. Father Manuel de Sousa Travassos, a Portuguese Catholic priest, which involved the question of whether the secrets of the confessional should be revealed as evidence in court, was decided yesterday in favor of the plaintiff by Judge Frank C. Milliken in the Third District Court.

The judge ruled that, while the common law exempted a priest from testifying as to disclosures made to him by a penitent, the penitent was not exempted from testifying regarding a conversation with the priest.

FRENCH BIPLANES SEIZED.

PARIS, Oct. 13.—The Compagnie Generale de Navigation Aerienne, which controls the patents of the Wright brothers so far as their exploitation in France is concerned, caused today a theoretical seizure to be effected of practically every biplane on exhibition at the aeronautic salon now in session here, on the ground that certain details of their construction were infringments of the Wright patents.

The peculiar properties of Chamberlain's Cough Remedy have been thoroughly tested during epidemics of influenza, and when it was taken in time we have not heard of a single case of pneumonia.—[Adv.

J. W. Robinson Company
BOSTON DRY GOODS STORE
235239-237- S. Broadway 234-244 S. Hill Street

As advertised yesterday, we are selling men's night shirts, of excellent quality domet flannel, today for forty-five cents. (Just inside main entrance.)

This Season's Gowns Require Careful Corseting

The styles brought out this season are barbaric, in line, treatment and garniture.

To be effective they must be worn over a corset of extreme suppleness. There is no corset built that can equal the Gossard in suppleness. The Gossard attains its beauty by taking Nature in her most perfect form as its model. Hogarth, an artist whose works will live forever, has said that the most beautiful line in art is the curving sinuous line of a well-formed woman's spine. The closed habit back of the Gossard enhances this beauty line to a marked degree.

The front lacing feature relieves the abdomen of all pressure and permits to the lungs their fullest development. A correctly fitted Gossard Corset induces a correct standing position, makes a graceful easy carriage, the natural carriage. The Gossard wearer has "poise" and a conscious power and freedom of movement that is a joy to the beholder.

ment that is a joy to the beholder.

Gossard Corsets are boned with ELECTROBONE a non-rustable boning that excels all others in resiliency. Electrobone can neither "dry out" nor "set" to the figure. As a result the Gossard Corset holds its original exquisite lines to the last.

Whatever the tendency of your figure may be, the Gossard corset will mould it along the lines of utmost grace and sightliness.

We cordially invite every woman in this vicinity to see this showing of Gossard models.

A personal representative of the makers is here to explain the peculiar merits of these corsets and to see that every customer is perfectly fitted.

Linens Reduced a Quarter to a Third

Price-cuts—actual reductions, mind you—of a quarter to a third on several odd table cloths in sizes 2½x2 yds., 2½x3 yds. and 2½x3½ yds. Like reductions on dinner napkins in patterns that we cannot match with cloths.

Lot of 2x2 yard pattern table cloths of excellent satin damask, cut from $3 to $2.25.

23x44-inch bleached Turkish towels of good heavy weight, neatly hemmed, white or blue borders, 25c each; regularly 35c.

20x38-inch linen huckaback face towels of fine, soft texture, 20c each; regularly 25c.

21x43-inch all-linen damask towels, fringed, 25c each; regularly 30c.

(Under Annex Skylight)

Fall Dress Fabrics

In all the Southwest there is no other Dress Goods Department so lavishly stocked with strictly high-grade woolens. And the values as well as the varieties are unmatchable, for we send a buyer to Europe and import direct—no jobber's profits for you to pay.

CHIFFON BROADCLOTH, the premier material for dressy gowns and tailored suits, here in all the staple colors and the new tones which fashion demands — beautifully finished fabrics, sponged and shrunk, all ready for the needle—$2.50 to $3.50 a yard; 54 in. wide.

WOOL SATIN CHIFFON, another rich fabric which is sure to stand in high favor. Has a twill surface and no nap—a very durable fabric, and, although of lighter texture than broadcloth, it is just as dressy. All the new shades. $2.50 and $3.00 a yard. 54 to 58 inches wide.

SATIN CARDE, a very serviceable fabric with a pretty, soft twill surface—specially desirable for evening wraps—in cream, rose, ciel, argent and chamois, 48 inches wide, $1.75 a yard.

Also the always popular French twills in all the pastel shades, $2.25 a yard; 54 and 56 inches wide.

WOOL SATIN DIAGONAL, one of the handsomest materials brought out this season—navy blue, old blue, Bourgogne, argent, Sourire and Brugnon—$2 a yard; 48 inches wide.

SAN FRANCISCO OFFICE
Los Angeles TIMES
1206 Call Building
PHONE—Kearney 2121

Advertisements and subscriptions received. Southern Californians, when in San Francisco, can have their mail sent in care of The Times Office.

Copies of The Times on File.

"El Camino Real" OLIVE OIL
ANDERSON & CHANSLOR CO. DISTRIBUTORS

OSTERMOOR MATTRESSES

Coulter Dry Goods Co.
Established October, 1870.

McCALL PATTERNS

219-229 S. BROADWAY 224-228 SO. HILL ST.

VISIT OUR FOURTH FLOOR CAFE—OPEN FROM 11:30 TO 5:30

Woolens in the Late Shades and Handsome Blacks

More splendid renderings of the new French shades (the faded leaf and Pompadour colors) could scarcely be found than appear in our line of HOPSACKINGS, 50 in. wide, $1.75 a yard, and the BEDFORD CORDS, 52 in. wide, $1.75 a yard.

The new colors? Grape, heliotrope, raisin, Edison green, egg plant, maize green, Atlantic, wine, Aubergine, Bourgogne, royal and Copenhagen. Translated that means that all of the plum-like shades, and the blues and greens are especially the vogue.

One could almost say, however, that black is "the color" of the season, so almost essential is it at least as a trimming or as a note. Never have we had a finer line of black goods: broadcloth, cheviots, chevrons, hopsackings, the new striped effects, and a beautiful poplinette (silk and wool) for evening wear.

Sale of Silk Hose 75c

Our regular $1.50 quality, but in broken lines only. The colors include white, pink, navy, red, sky and lavender.

We also want to call your attention to an excellent SEAMLESS STOCKING which we have recently introduced. It is meeting with great approval, is a fine cotton of even, strong weave. The price, 50c.

Pretty Ribbons A Yard..... 25c

Good 5 and 6 in. taffeta, excellent for millinery and hair bows. In black, white and all standard colors. 35c value.

Warp print ribbons, 4 to 6 in. widths. Splendid values and a beautiful range of colors and designs, floral and conventional, with many shadow designs.

In Our Making to Order Dept.

Two Special Offerings

Your choice of a made-to-order suit including in both offerings plain or pleated skirt, a coat of any length, and lining of one of Coulter's specials (note our Lining Department advertisement), or of Skinner's satin.

At $45.00

Your choice of hopsacking, chevron, plain serge, homespun, and from eight designs in English mannish cloths, including every shade of the season and all the standard colors.

At $48.50

Our guaranteed chiffon broadcloth, excellent in luster and wear, and in all the charming new French shades and black.

Inexpensive Princess Slips

We have been carrying these new slip styles at prices ranging from $3.50 to $12.50. These new arrivals are cut on the same lines as the more expensive garments, have a pretty German Val. trimming, and hemstitched ruffle, and cost

Only $2.50

Knitted Vest Jackets

In the Sweater Department

For the days when you need just a LITTLE extra warmth. Knitted in trim lined vest shape in white, red and gray.

$1.25 and $1.75

Imported Designs for Art Needlework

The needlework patterns for Christmas will never be more complete than now. In our most recent shipment, the handsome "New Art" designs predominate, the colors rich and often showing a touch of gold. The work on them is very simple, yet most effective, and the linen of a good quality which will produce a thing of LASTING BEAUTY. We have finished pieces here which will guide you in your own work. The stamped linens cost: Pillow tops (with backs), 65c to 75c; Centerpieces and Table Covers, $1.50 to $4.50; Scarfs, 75c to $2.00.

Finished pieces of the above linens, beautiful Cluny lace designs, handsome Darmstadts and tinted and embroidered linens are on sale in our Art Needlework Department.

Coulter Dry Goods Co.

DESMOND'S

COR. 3rd & SPRING STS., DOUGLAS BLDG.

ONE of your best reasons for coming here for clothes is our way of selling them. You appreciate, of course, the high values we offer; the certainty of quality in everything we show; the fact that we have *five of the best lines of clothing in America*—all new weaves and models, made exclusively for us. All these things count.

Men's and Young Men's Suits and Overcoats

$10 to $50

We have all sizes.

OUR WAY of doing it counts, too. Your money is simply on deposit here until *you* know you're satisfied. No matter what you buy, or pay for it, we guarantee satisfaction. This is your store, and we're running it in your interests. You'll realize what such a store means to you some day, if you don't now.

See Our 235 ft. of Show Windows

Sole Agency Dunlap Hats. Sole Agency Mark-Cross Leather Goods.
Special Sale of Shirts at 75c and $1.00. Neckwear at 19c.

THE OWL DRUG CO.
Three Stores in Los Angeles—
320 S. SPRING ST.
BROADWAY AND FIFTH ST.
And 525 BROADWAY.

Young's Oyster Cocktail
One bottle 15c or two for 25c. The latest creation of
YOUNG'S MARKET COMPANY,
450 S. Broadway and Gladys.
Central and Home 10628.
Main 8076.

John Adams Co.
222 South Spring Street
Union Label on Every Garment
Suits to Order $17.50 and Up

EVENTS IN LOCAL SOCIETY.

THE wedding of Miss Estella Barr and William Harrison Booth was solemnized Tuesday evening at the home of Mr. and Mrs. George Booth, No. 4234 South Olive street, Mr. Branham officiating. The house was decorated with large quantities of roses, carnations and ferns. The bride wore a creation of net, over white silk, and carried a shower bouquet of white carnations and ferns. She was attended by Miss Myrtle Curtis, as maid of honor, who was gowned in pale blue, silk mull, and carried an arm bouquet of pink carnations and ferns. Ira Booth, brother of the groom, performed the offices of best man; little Edith Booth was flower girl, and Harry Aiken was ring bearer. Miss Pearl Aikin played the wedding march.

After the ceremony a dainty supper was served, in which fifty-eight guests participated. The decorations in the dining-room were green and white.

Mr. and Mrs. Booth left the same evening for San Francisco, where the honeymoon will be spent.

—o—

Vacation Ended.

Mr. and Mrs. J. G. Whittaker, of No. 3712 North Griffin avenue, have returned from a two months' visit to the Seattle fair. While away, Mr. and Mrs. Whittaker were guests of their daughter, Mrs. Thornton Craig Kidd.

—o—

Theater Guests.

A party of friends, which attended the performance of "Mlle. Mischief" at the Auditorium, included John Mitchel, Mr. and Mrs. A. L. Majonier, Mr. and Mrs. I. Haroldi, Mr. and Mrs. Fred Herr, Mr. and Mrs. Charles Kitts, Mr. and Mrs. A. E. Geissler, Mr. and Mrs. Joseph Dupuy and Mr. and Mrs. Held.

—o—

To Leave for the East.

Mr. and Mrs. W. T. Burney of Portland, Or., with their daughter, Miss Nancy K. Burney, and their son-in-law and daughter, Mr. and Mrs. Arthur Wayland Wright, will leave tomorrow for New York, where they will make an extended stay. Mr. and Mrs. Burney, with Miss Burney, will visit Europe before returning to Portland. Mr. and Mrs. Wright will remain in the East until March, when they will return to Los Angeles.

—o—

Home Again.

Mr. and Mrs. George W. Von Ache and E. W. Cason, have returned from a month's ocean voyage to Tahiti. Henry T. Lee also enjoyed the outing. This was Mr. Lee's second trip to the island.

—o—

Leave for Eastern Home.

Mrs. Wallace Cahill Ayer and little daughter, Delia Catharine, will leave next Sunday for their home in New York, after an extended visit to Los Angeles.

—o—

Marriage Announcement.

Cards, announcing the marriage of their daughter, Miss Pearl Wood Powers, to Carl von der Hagen, have been issued by Mr. and Mrs. Frederick Fischer. The couple will be at home to their friends after January 1, at No. 550 Cahuenga boulevard.

—o—

Dancing Party at Hollywood.

Twenty-five young ladies of Hollywood will entertain with a large dancing party at Wilcox Hall this evening. Those receiving will be the Misses Hazel Weller, Louise Blondeau, Bessie Hudson, Grace Campbell, Josephine Campbell, Helen Spencer, Lucile Rishel and Miss Freeman. The chaperones will be Mmes. George L. Eastman, Alexander Schloesser, Albert N. Walker, Gregory Ames, George Williams, Philo Beveridge, F. W. Brada, H. E. Rodenhouse and Hugo Kirkhofer.

—o—

Entertained Classmates.

Miss Frances Bischoff, daughter of the well-known artist, Franz A. Bischoff, of No. 320 Pasadena avenue, South Pasadena, entertained a number of her friends and classmates with a dancing party last Friday evening. Sixteen couples were in attendance. The home was prettily decorated with blossoms of the season, and a profusion of ferns. Music was furnished by De Nublia's orchestra.

—o—

To Spend Winter East.

Miss Grace M. Burnham, daughter of Mr. and Mrs. Chester Burnham, of No. 416 West Twenty-eighth street, has gone East. She will spend the winter with relatives in Boston, Springfield, Hartford and New York.

—o—

Goes to Chicago.

Miss Alice Gahan, well known in musical circles of the city, who, for several months, has been the guest of Prof. Lewis Kerwin, No. 703 Kensington Road, left for Chicago, where she will remain for some time, previous to coming to Los Angeles again to make this a permanent home.

—o—

Chafing Dish Supper.

Mrs. Richard Hovey was the complimented guest last evening at a chafing-dish supper, presided over by Miss Adeline Stanton, of No. 420 West Thirty-first street. The home was decorated with cut flowers and greenery, and an interesting musical programme was rendered. Among the guests were Mr. and Mrs. Charles Farwell Edson, Mrs. Hovey's son, Figurd Russell, who has recently returned from a tour of the world; Miss Esther Yarnell, Mrs. Schuyler Thompson, Ellis Yarnell, P. A. Stanton, Mr. Williams, Charles Stanton and the mother of the hostess, Mrs. Louis Stanton.

—o—

For Bride-to-Be.

In honor of Miss Jessie Marshall, whose wedding to Daniel Stanley Setnan will be solemnized in the Woman's Clubhouse the evening of November 2, Miss Bertha Lull of Sixth street and Harvard boulevard will entertain Friday afternoon with an informal party. The following afternoon Miss Henrietta Mossbacher will be hostess at a theater party and on Thursday next, Miss Bessie Hellyar of South Hope street will give a theater party at the Orpheum. Saturday, the 23rd inst., several members of the Friday afternoon Club will be hostesses at a theater party. Mr. and Mrs. T. B. Marshall of Grand View have issued invitations for the wedding, which will be one of the large events of the season.

—o—

At Hotel Maryland.

Mr. and Mrs. Winthrop Howard Barnes, with their daughter, Miss Madeline Winthrop Barnes, have returned to Pasadena, after having spent the summer at Hotel Virginia, Long Beach. They will occupy apartments at Hotel Maryland for the winter.

—o—

Trip Ends.

Mr. and Mrs. William A. Clark, Jr., with their son, have returned from a pleasant Eastern trip, and are at home to friends at Hotel Van Nuys.

—o—

For the Winter.

Dr. and Mrs. Ross Moore have rented their home on Hoover street and are located at the Mayfair, in St. James Park, where they will remain for the winter.

—o—

Invitations Issued.

Mr. and Mrs. J. S. Clark of No. 1340 West Twenty-ninth street have issued invitations for the wedding of their daughter, Miss Harriet Clark, to Albert C. Nagel. The ceremony to take place on the 20th inst., at the family home. Miss Shirley Thomas will assist as maid of honor, and Orland B. Burdick will be best man.

—o—

Mrs. Ward at Home.

Mrs. Ada L. Ward of No. 2241 Cambridge street has returned from a trip through the East and Alaska.

—o—

Home Again.

Mrs. Max Trautchold of West Forty-ninth street, with her two children, Julia and Florence, have returned from a three months' visit with friends in the East. Mrs. Huck and her little daughter, Elizabeth, have also returned from the East, where they visited relatives.

—o—

To Receive.

Mrs. Francis Anton of South Figueroa street has returned from an enjoyable visit in Seattle and other places.

—o—

Mrs. Hinchcliffe Hostess.

Mrs. Charles W. Hinchcliffe of South Grand avenue entertained yesterday afternoon with a bridge luncheon. This is the first of a series of functions to be given by Mrs. Hinchcliffe during the winter months.

Kind Hearts--Good Deeds

"How far that little candle throws his beams!
So shines a good deed in a naughty world."

John King, a water tender on the scout cruiser Salem, has twice performed such acts of heroism that he has become the recipient of two medals of honor from the Navy Department—the first while serving on the U.S.S. Vicksburg, and the second for exposing himself to extraordinary danger in order to save the Salem and the men aboard from serious damage. A tube of one of the Salem's boilers had blown out, and the steam and water escaping under the high pressure blew the flame and gas from the furnace into the fireroom. King immediately caused the auxiliary feed pump to be started, and, going into the hottest part of the flame, opened the auxiliary feed valve to the boiler and closed the boiler's stop valve. In doing this he placed himself in serious danger and was badly burned.

One of the men on watch—W. A. Simonton, a coal passer—was overcome by the heat. King lifted him through the air lock to the deck, and, going quickly to the blower, he opened it to full feed to prevent the flame from coming from the boiler into the fireroom and to clear the fireroom of steam and gas. After doing this he was returning to the fireroom, but was prevented from doing so by Chief Boiler Tender Damer, who, seeing his condition, forcibly prevented him from entering the fireroom and ordered him to go to the sick bay.

* * *

Pratt Institute of Brooklyn, N. Y., was founded by the late Charles Pratt, who gave it an endowment of $2,000,000. At the celebration of founder's day last week, the announcement was made by Charles M. Pratt, president of the institution, that an additional endowment of $1,750,000 was to be given to the institute by himself and his sister, Mrs. E. B. Dane.

"We hold the institute," Mr. Pratt said, "as a personal responsibility. We are determined to do our duty to it and it must abide and outlive us. I trust that those who follow us will further the plans now proposed as we have furthered those proposed by Charles Pratt, my father."

* * *

At a recent fire in San Francisco sixty-five horses were burned to death because of the passageways in the stable being filled by vehicles which had been run in for the night. The result is a movement for the enactment of an ordinance requiring such passageways to be kept open that on similar future occasions there may be an opportunity to rescue the horses from the flames.

* * *

Dr. Albert Kohn of New York, who recently died from a dose of carbolic acid drank by mistake, will be missed by the poor people of the city. A very large proportion of his service was among the East Side people, and his charge was what the patient could afford to pay, and never had precedence over the rent or the butcher's bill or the grocer's or the need of clothes.

The physician also had a way of buying delicacies at his own expense for patients who needed them to get well. Sometimes he would pay the rent, knowing that no medicine he could give would save the suffering mother of a brood of children if, in spite of her sickness, she was put out on the sidewalk by the man with the dispossess warrant. Some persons who did not know him might have wondered why he was forever buying shoes and toys in the East Side shops and taking them about with him on his professional rounds. But the children knew why.

One of his medical theories was that a trip into the country was often a fine thing for a convalescent. He frequently prescribed such a trip for the wife of the capmaker or the pushcart man, but never without furnishing a free railroad ticket with his professional advice. Another curious custom of his was to take a sick boy or girl for a drive in his doctor's buggy, to the everlasting delight of the small patient, and then, after the ride, insisting on paying the child a quarter or half-dollar for holding the reins while he was in some other patient's house.

* * *

The will of Phoebe Ann Thorne, sister of Samuel Thorne, the banker, who died at Millbrook, N. Y., on August 25, leaves bequests of nearly $150,000 to charitable institutions.

* * *

Mrs. Jeanette Ryder, an American woman who has being doing humane work in Cuba for the last ten years, is said to have done more to suppress bull and cock fighting on the island than any other one person. For this purpose several years ago she organized a band of mercy with a membership composed chiefly of young men and women who believe in training the youth of the country to look with abhorrence on institutions tending to lower the moral standard.

* * *

Thomas Barber Kerr of New York, who died on October 4, left $10,000 to Mary Keegan, "an old and faithful servant," who had been with the family for thirty years. Kerr also left $1000 each to all servants who had been with the family for more than ten years, and $500 each to those employed more than five.

Copyright 1909 Kabo Corset Co.

Kabo Style 1012—The latest improved form-reducing corset for stout figures, which does not allow any protuberance of flesh, but keeps the figure in perfect lines. 3 pairs supporters; coutil. Sizes 19 to 36. Price, $3.50

NO matter what kind of figure you have, you'll get the best effect in the appearance of your gowns by wearing a Kabo Corset. You can be sure that the Kabo models are the very latest things—direct from Paris.

Kabo Corsets are celebrated for the fact that they are first in the field with new styles.

We guarantee you complete satisfaction. No matter what model Kabo you buy, you may return it and get satisfaction if it isn't just what you want. We protect the dealer, so you should insist on exchanging till you get what you want.

Stout women should wear a Kabo Form Reducing Corset; those expecting the Stork should wear a Kabo Maternity Supporter.

Kabo Corset Co.
Chicago

An Ideal Shoe For Misses

This model is ideal for School Girls. It's a round toe shoe, with low military heel—comfortable, healthful, and stylish as well.

This Shoe is shown in both Patent Leather and Gun Metal Calf. The price is four dollars, for an exceptionally serviceable shoe.

Wetherby-Kayser Shoe Co.
215-217 South Broadway

ROUND OF ENTERTAINMENT.

Committees Authorized to Plan for Visit of Japanese Commissioners. Arrangements Outlined.

Arrangements for entertaining the Japanese commissioners, while in Los Angeles, were outlined yesterday by the Executive Committee of the Chamber of Commerce. W. H. Joyce, chairman, was authorized to appoint committees on reception, banquet, publicity, finance, decoration, excursion and hotel.

The visitors will arrive in Los Angeles early on the morning of Saturday, November 20. They will be taken to the Los Angeles harbor and later will be entertained with a reception at the Chamber of Commerce. During the afternoon they will be shown the residence and factory districts. In the evening they will be tendered a banquet at one of the clubs.

On Sunday the guests will be taken for an automobile drive, entertained at the Y.M.C.A., and taken to Pasadena and Mount Lowe. They will leave at 12:30 Monday morning on the Santa Fé.

MURDER AND BRIBERY.

Two Criminal Charges Are Under Consideration by District Attorney. Neither May Be Tried.

Two criminal cases, each of considerable importance, are under consideration by the District Attorney. One is the murder charge against Harper E. Bennett. The jury at the previous trial stood six to six, and was discharged. Asst. Dist.-Atty. McComas is ready to proceed to a second trial, if Capt. Fredericks considers the evidence warrants such a course. It was said yesterday that no decision has been reached yet.

In the case against Sam Schenck, accused of offering a bribe to a public officer, there seems some doubt as to the advisability of proceeding to trial, as the evidence is similar to that offered in the Broadhead case. When Broadhead was acquitted, it was predicted that the case against Schenck would be dropped, but no move has yet been made by the District Attorney.

RULING IS SURPRISE.

Department of Interior Decides Land Contest Contrary to What Had Been Expected.

By a decision of the Secretary of the Interior, in the case of Samuel C. Bone against Edmund H. Rockwood, news of which reached the local United States Land Office yesterday, a radical change in the system of ruling on relinquishment of the title to desert lands is indicated.

The suit leading up to taking the case before the department, came before the local land office several months ago. Rockwood took title to 320 acres of desert land. According to the filing laws, he was entitled to no more than that amount of land. Later he received, through assignment, eighty acres near El Centro in the Imperial Valley. He then relinquished his title to his former claim.

Bone contested the assignment of the eighty acres, on the ground that Rockwood had previously filed on 320 acres, and therefore had exhausted his right. Bone also contested the relinquishment of title to the 320 acres, alleging that Rockwood had no right to take such step.

There have been cases in the local land office where the line of Bone's contention seemed to have been sustained. The commissioners in the Rockwood case found in his favor, citing the case of Heinzman vs. Letrodore. The ruling of the commissioners prescribed that the assignment of title to desert land, to one disqualified to acquire title under the desert land laws, does not render the entry fraudulent, but leaves a right thereto still in the entry.

LECTURE ON CHRISTIAN SCIENCE

Hon. Clarence A. Buskirk of Princeton, Ind., will lecture on Christian Science next Sunday afternoon, at 3 o'clock, at Shrine Auditorium.

A Skin of Beauty is a Joy Forever

DR. T. FELIX GOURAUD'S ORIENTAL CREAM OR MAGICAL BEAUTIFIER

"Gouraud's Cream" as the least harmful of all the skin preparations. For sale by all druggists and Fancy Goods Dealers in the United States, Canada and Europe.

FERD. T. HOPKINS, Prop., 37 Great Jones Street, New York

Varicose Veins

Absolutely cured. Painless. Corliss Laced Stocking, made to order. Superior to any elastic stocking. Manufacturers of Seros Ointment, which absolutely cures Varicose Veins, Ulcers, Milk Leg and all eruptions of any kind. Thousands of testimonials. For full particulars call or address DR. I. R. FENNER, Mgr., 320 E. 9th St., Los Angeles, Cal. Office hours, 9 to 4. Telephone Main 7162, Home F1233.

Eisner Tailoring

The Choice of the Well Dressed Man

Suits and Overcoats—$25 to $50

Eisner & Co., Tailors
Angelus Hotel Bldg.

HARBOR LINES WILL STAY.

Disposition of the Pending Tide-Lands Suits Will Have no Effect on Them.

Irrespective of what disposition may be made in the tide-land suits, now on trial before Judge Bordwell in the Superior Court, the harbor lines will remain where they were placed by order of the Secretary of War.

During the hearing yesterday, it was admitted by the defense that there was no disposition on its part to controvert the harbor lines, even if such a course were feasible. "Many persons mistake the real meaning of the present suits," said one of the attorneys at the close of the day's session. "The question at issue is whether the State secures title to certain tracts in controversy. The various interests who are defending their titles, do not pretend to oppose the harbor lines as fixed by the government. It is admitted that the Federal authorities have the power to maintain these lines, as the President announced the other night.

"Our contention is that the patents given us by the State are still valid. If we win, certain tracts will continue to be owned by the defendants. If we lose the title will revert to the State.

"In either event, the harbor lines will remain as fixed by the War Department. It is possible that the courts will find the State has title to certain tracts, and the defendants have legal title to other tracts.

"The work of improving the harbor can go on just the same as if there was no litigation. I think these facts are recognized by the attorneys engaged in the litigation, but the public is sometimes misled by biased reports of the proceedings."

The case involving the title to 461 acres along the east and west basins of the inner harbor was finished yesterday. This is the second of a series of twelve suits being brought in the name of the State by Atty.-Gen. Webb.

You Will Never Know HOW Good Your Desserts Can Be Until You Use

BURNETT'S VANILLA

The delicious, *natural* flavor of the "Finest Mexican Vanilla Beans" is in every drop of Burnett's Vanilla. This rare, subtle flavor is apparent in every morsel.

Insist and your grocer will supply you with Burnett's Vanilla.

Send us your grocer's name and we will mail you, FREE, thirty-six original, tested recipes of delicious dainties easily and economically prepared.
You will get new ideas from this FREE book.

JOSEPH BURNETT COMPANY, 80 Initial St., Boston

New Autumn Millinery

Original, Exclusive, Distinctive

EVERY hat in our establishment bears the unmistakable stamp of the true Parisian artist. Not alone the magnificent imported models, but the productions of our own talented designers, at the most modest prices, have caught the piquant air and clever tone of the

Beautiful, rich, graceful Willow Plumes $7.75

The New York CLOAK & SUIT HOUSE
The Style Shop of Los Angeles

Children's and Misses' Hats

We are Headquarters for Stunning Beaver Hats

The Most Complete and Attractive Assortment Shown in the Entire West

Stunning Tailored Street Hats.... $6.50

Stylish Toques and Bonnets

Especially Designed for Elderly Ladies

SUCH a price will undoubtedly appeal to you, but not half so strongly as will the beauty of the hats themselves. Compare them with any $8.50 or $10 hats shown elsewhere, and their superiority will at once become apparent. Dashing new shapes of velvet, silk, felt and moire, delightfully adorned with rich ribbon, soft, velvet, handsome silk, smart quills, fancy wings, etc. Modish Autumn hats, $6.50.

REALIZING the difficulty many women experience in obtaining stylish millinery which is modest and sedate, we have provided a wide assortment of becoming styles at popular prices.

The New York The Style Shop

Rudecinda Tract

SAN PEDRO

Prosperity is at High Tide in San Pedro. Fortunes Are in the Making There. Your Opportunity is in the Rudecinda Tract

The assurance that $10,000,000 will be spent on harbor improvements has attracted the attention of the entire world. With the completion of the Panama Canal, ships from every land will make San Pedro a port of call. A city of great magnitude must arise to accommodate its vast business, to find homes for the thousands of people who will be employed there.

Since the consolidation election, money for real estate investment has been put into San Pedro by the shrewdest financiers in the West. Prices are soaring! Pretty soon the small investor will be excluded from getting a foothold there. It will be the story of Los Angeles over again.

If you missed your chance in Los Angeles, make doubly sure that you get in right at San Pedro.

The Rudecinda Tract is located at the foot of the Palos Verdes hills, with a splendid view of the harbor and ocean. But a few minutes' walk from the center of San Pedro, with excellent car service, this tract offers the choicest, finest sites for homes in the whole city. It is the only tract in San Pedro which is restricted. A thousand trees are now being placed along the streets; all grading and curbing is completed; gas, electricity and water are already installed. The lots are 40x120 feet to a 20-foot alley—$750 upward, on terms. The new $50,000 High School is located in the very center of this property.

Lots directly adjoining the Rudecinda Tract are selling at $1600. Other lots a block away sold two years ago at $700—worth today $1200 to $1500.

Free Lecture "The Future Possibilities of San Pedro—The Port of Los Angeles" Saturday Night At Eight O'Clock

Lots in the Rudecinda Tract are selling rapidly. Prices are extremely low—and terms liberal. Don't procrastinate—but act now. Call for maps, literature and further information.

117 West Sixth Street San Pedro

Mason & Walter

Ground Floor P. E. Building 6th and Main Los Angeles

Copyright 1909—Washburn-Crosby Co., Minneapolis, Minn.

FACTS, FEATURES AND FANCIES FOR WOMEN

BY MISS SYDNEY FORD.

What color of hair do you admire most? Because you may have any color you want these days. Yes, you may flaunt pink-tinted locks, or pale blue, or deep, rich auburn. In fact, whatever you want.

That's what they're doing over in Paris.

Among the pink hair today, the pouffing puffs, curls, braid and knot was Madame, and the French maid appears within the dressing-room and presently emerges bearing a head of pinkish hue. Lifting the cover, you see a complete outfit of hair—all of it delightfully tinted with pink.

"How is it done?" By shampooing, by bleaching, by manipulating—and a great deal of it, by color trickery," says the hairdresser who tells about this wonderful process. "If your hair is naturally blonde it is the easiest thing in the world by washing out the oils and by drying it in the sun to put a golden tinge into it. Then, if you want your hair with pinkish-red puffs and curls, tack a few pinkish-red curls at the back, with a coronet of pinkish-red roses on top of your head, you will get the effect of pink hair. Of course, you must have pink ornaments (orats, including a dog collar, coral in carved design with pink roses in it. You will coax your hair into pinkness and wear plenty of pink.

"If you want to wear blue, then you must put fine lights in your hair by washing without soap and drying it in the sunlight and wear the darkest shade with puffs of blonde and wear turquoises and a blue gown.

"Those women who want to change their appearance without sacrificing anything in the way of good taste," as this color artist, "will find it perfectly satisfactory to own three different suits of hair. All hair shades are worn and a woman can conscientiously have hair to match all the different colors that grow upon her own head. Brown hair, for instance, may be a deep, seal brown to a light chestnut color, in the middle shade it is hazel. One day she can wear a wig with puffs of the soft brown seen upon the heads of Corots. This color goes well with the soft dresses of fall. Another day she can match the darkest shade imaginable by putting on a seal-wig and a seal-brown chignon. She goes admirably with black and the brown dresses. Again, she may choose the hazel tones, which are exactly blue and all the dainty shades.

"The habit of wearing different wigs to match your costume is going to be a boon to women whose locks have been their stage. You see, the hair is not actually changed in color, but apparently so. The wig is put on and the hair shampooed and the desired color is produced by artificial color effects.

"Many of the fashionable Paris women who are long on faithfulness are seeking variety in hair, which properly treated they are getting and quite becoming. A woman whose hair is not satisfied with mixing out the red by the simple trick of facing the red. This casts a glow on the hair which, if it is freshly done, will take the color and the pink. Coral also makes the lips look pinker and the hair redder.

"It is well to experiment with the hair. Don't doctor it too much, but a little of common sense. Try combs in the shape of amber, coral and jade jewelry and see what will bring out new and becoming lights."

• •

Visiting Dolls.

"Have you seen those realistic dolls in the windows of the children's shops?" If you haven't, it is well worth while to pass that way. The old saying "As handsome as they have been handed down from generation to generation. Toymakers have thought of such a thing as making features of the bisque, china and wax creatures otherwise than perfect as possible.

"Have you a plain looking doll? Are you often seen plain looking? Children with bright, pretty faces but irregular features? Do you have—we meet them every day and we love the dear little dolls and the freckled faces just as if every feature was drawn to perfect beauty.

"The toymaker has conceived the idea of making dolls just like human children. Instead of the same expressionless, unmeaning faces, this artist has worked and coaxed the faces into character. There is a little red-faced, curly-haired boy clad in white knit jersey and cap to his heels. His face is so real that you know—even the costume did not reveal the fact—he has just been snowballing in the yard. He leans a little to one side in a most realistic attitude.

"There is a little girl doll with golden hair tightly braided and hanging over each ear. She has a bewitching dimple in one cheek. Some of the dolls are alike as to features, but express its individuality, as do. Some of the dolls are of the period where there is a wig or two missing—and not noticeable—but they are naturally so much that even we grown-ups instinct to hug the dear little creatures of our own little days.

• •

"'Come here,' gasped a colonel's wife as she stared at the soldier outside the window. 'Did you ever see anything like that?' And a chorus of other feminine laughter as the young throats must have admired that particular bonnet and gone into ecstasy.

"It was a good-looking thing—made after the fashion of those of a generation ago—a poke-bonnet style—the brim of white frost covered with white velvet and quaintly trimmed here and there with ribbons which might do for an old lady, but it would require an extremely young woman to appear to advantage with a thing perched on her head and promenaded up Broadway.

• •

Bathing Suits.

"Now that we are a little tired of our fall clothes, and are timid about wearing unusual are the suits offered. It is said that there exists in New York a bathing suit worn by a woman who was forced a recent Hudson-Fulton celebration, turning out some of the most amusing phases of the early millinery were ever seen in New York Sun.

"Bathing suits are always prone to exaggerate, conservative women are a bit cautious, and prefer to wear their last spring's frocks for a few weeks, till fashions get somewhere near normal—till the smoke of the first onslaught, so to speak, has cleared away. Others delight in being first to wear the extreme and fantastic and eagerly snatch up the first and most striking models, glorying in their spectacular character. Certain milliners and merchants cater especially to this trade—but one has a comfortable conviction, based on historic precedents that the next two months will tone down the flamboyancy and leave the charm.

"My prices are as high as those of any milliner," proudly asserted one presiding genius in a shop, "but I make hats for gentlewomen, and they won't have the eccentricities and monstrosities. They are frightfully exacting; they demand good-looking, absolutely up-to-date hats; they will pay anything I ask, but they want what they call 'possible' hats. It is a difficult clientele, but a valuable patronage after you have learned the trick of catering to it."

• •

What Women Are Doing.

Here's to the Bryn Mawr girls! They have abolished the malicious custom of teasing and hectoring the shy, young "freshies" who are strange to college life. The Self-Government Association of the upper class did it, and President Thomas, in her opening address, congratulated them on having done away with what was "a blot on the fair escutcheon of Bryn Mawr."

The Arctic Circle has its Hetty Green, it seems, in the person of a full-blooded Eskimo—one Mary Coonie, who cannot read or write. But she makes so much money that she hires a private secretary—an Englishman and an Oxford graduate. One by one, Mrs. Coonie has acquired a number of rich mining claims; she is sole owner also of a valuable freight-carrying business, and the largest private reindeer herd in the world, 2000 of these animals bearing her brand.

• •

Girdles and Gowns.

Perhaps the newest note in evening gowns is the appearance of the girdle. It is high and gives a contrast which is artistically necessary to the fullness appearing at the top of the skirt.

The swathed turban effect, which had been promised a vogue, will, it now appears, be little in evidence, as they suit only a limited type, and are lacking both in smartness and picturesqueness.

Women everywhere rejoice over the definite reinstatement of the cloth gown, since silks, satins and velvets cannot be made to show the chic effect of a well-made and smartly-designed cloth dress.

Many of the new cuirass gowns are designed to hook under the left arm. This leaves an unbroken line at the front and back, and it helps to carry out the idea of armor plate which formed the original cuirass.

Blouses for evening are in net, both black and white, and trimmed with lace. They are all made with the high stock collar, the collarless Dutch neck not being considered smart as a finish to a dressy, separate waist.

A novel form of trimming allowed on even the plainest of the separate coats takes the form of long rouleaux of cloth, which are arranged in straight lines, alternated here and there with a series of curve-like scrolls.

MEDICOS MEET.

MODEL BABIES ON EXHIBITION.

DOCTOR EXPLAINS HOW HE MADE THEM PERFECT.

Southern California Homeopaths Gather for Nineteenth Annual Session—Interesting Papers and Statistics—Election of Officers—Large Attendance.

Two "perfect babies," the 2½-years-old, adopted son, and the 18-months-old daughter of Dr. W. L. Woodruff of Long Beach were the center of attraction at the afternoon session of the Southern California Homeopatic Medical Society, which is holding its nineteenth annual meeting in the parlors of the Westminster Hotel.

The manner in which the children have been brought to their present perfection, their physical development particularly, was the subject on which Dr. Woodruff spoke. "How to Grow a Perfect Baby," was the title of his paper, and, to prove his assertions, he exhibited the boy and girl.

At the time of the adoption of the boy, nearly two years ago, the child was small and poorly developed. At present, according to the estimate of the physicians assembled, the little chap is a perfect model of what all children should be and would be if properly brought up.

Papers on "Materia Medica," in all its phases, were read in the afternoon and evening. One of the chief of these was read by Dr. F. H. Boynoton, and was on "Medicine, in the Cure of Pneumonia." In his paper he gave statistics for the last fifty years on pneumonia, comparing the rate of mortality of the disease fifty years ago with that of the present. He also compared the death rate, under various treatments, and proved that the homeopathic treatment has lost only 5 per cent. of all cases in that time against a greater loss by other methods, running as high as 20 per cent. of the cases treated.

Others who read papers yesterday were Drs. W. J. Hawkes, Mary J. Green, A. K. Johnson, Florella Estes, J. F. Hunt, T. C. Low, Charles I. Clark.

Election of officers for the ensuing year was the first business. Dr. W. J. Hawkes was named as president, to succeed Dr. Walter E. Nichols of Pasadena. Other officers elected were Dr. M. B. Campbell, first vice-president; Dr. Florella Estes, second vice-president; Dr. F. S. Barnard, reelected secretary-treasurer; Dr. Walter E. Nichols, elected to succeed Dr. T. C. Low on the board of directors; Dr. Charles S. Orr, Dr. Eliza M. de Luc, Dr. John S. Hunt, and Dr. Charles R. Clapp, other directors.

The only change in the personnel of the board of censors was made by the election of Dr. H. L. Stambach of Santa Barbara to fill the place made vacant by the election of Dr. W. J. Hawkes to the position of president. Other members on the board are Drs. C. B. Dickson, E. C. Manning, S. S. Salisbury and H. M. Bishop.

There were about seventy-five members of the society in attendance. One of the topics discussed during the initial session was the national convention of homeopaths, which will take place at Long Beach next year. "New York, Chicago and Cincinnati physicians have made arrangements to run special excursions here for the meeting," said Dr. Nichols, "and we expect that a number of societies in other portions of the country will do the same. At least 1000 people will be in attendance."

Technical topics will be taken up this morning and discussion of cases will follow. There will be a morning and an afternoon session. In the evening the physicians and their wives will participate in a banquet at the Westminster.

VICTIM OF MISTAKE.

Woman Who Drank Liquid Lye for Milk, Dies Despite Doctor's Efforts.

Mrs. Anna Shaw died at her home, No. 1131 East Fourteenth street, late Tuesday night, as a result of drinking liquid lye by mistake for milk Saturday night. She had been ill for several weeks and had been accustomed to arising during the night and getting milk from a can on a shelf in the pantry.

She had taken down the receptacle so many times that she thought it was not necessary to turn on the lights to find it. Near the can of milk was a similar receptacle containing lye, and she took several swallows of it before she realized her mistake.

Dr. A. P. Wilson was called to attend her. She did not lose consciousness up to her death, but it was impossible to counteract the effects of the poison.

Mrs. Shaw was the wife of Fred Shaw, a retired business man. She was a native of England and had lived in Los Angeles twenty-one years. Funeral services will be held at the Hobart Sharp & Son chapel at 2 p.m. Friday. The burial will be at Rosedale Cemetery.

HE GREETED PEARY.

Local Hotel Man Was in Bangor When Explorer, Once His Schoolmate, Arrived.

Eugene L. Thompson, one of the proprietors of the Nadeau, returned yesterday after an absence of nearly three months.

"After visiting many of the big cities of the East, watching the celebrations of the last month in New York in honor of Hudson and Fulton, and helping to greet Peary at Bangor, Me., which also is my home town, I feel glad to get back to Los Angeles. It is the one town, when all has been said and done," said Thompson.

He was one of the first to greet Commander Peary when he arrived. He is an old friend of the explorer, they having attended the same school at the same time.

"Peary told me nothing of his trip, except that he had made it, and had really arrived at the pole," said the hotel man. "The citizens of Bangor showed their belief in his success by presenting him with a fine silver loving cup and wishing him the complete honor of the achievement."

NEW MEMBERS ELECTED.

At the regular meeting of the Chamber of Commerce board of directors yesterday afternoon, these new members were elected:

Cary, Opp & Breen, Wilmington; Dr. Samuel A. Ellis, Azusa; George C. Flint, Wilmington; James B. Gist, cashier Central National Bank; Thomas A. O'Donnell, oil producer; James D. Prosser, capitalist; Walter E. Smith, Walter E. Smith Co., grocers; Tracy Engineering Co.

Stop Cough

Those hard night coughs of the children! What shall you give them? Just what your mother gave you, and just what her mother gave her! In some families, Ayer's Cherry Pectoral has been the only cough medicine for seventy years. Once in the family, it stays. Keep it on hand.

Ask your doctor if he endorses Ayer's Cherry Pectoral for the coughs and colds of children. Do as he says. J. C. Ayer Co., Lowell, Mass.

CURES REMOVE DOUBT ABOUT ECZEMA CURE

Read What Your Druggist Says About Oil of Wintergreen Compound.

The Sun Drug Co. submits the following to the readers of The Times:

For several years we have announced, with our recommendation, that we had found a positive cure for eczema; a simple skin wash, oil of wintergreen compounded with other healing ingredients.

Yet we know there are people right in this town who have eczema, and still have never tried this remedy.

We have, therefore, arranged with the D. D. D. Laboratories of Chicago for a special offer of a trial bottle at 25c instead of the $1.00 bottle as regularly sold.

We offer this trial bottle with our recommendation and assurance that just as soon as the patient washes his itching skin, this mild liquid will take the itch away instantly.

At all Sun Drug Co.'s Stores.

BU VOOL RADE

Bullock's

Broadway at Seventh

The Crystal Room

—holds scores of the richest, prettiest pieces of cut glass that one can imagine—pieces you'll want for your own home—or for gifts at Holiday time.

—It will pay you to get in touch with the completeness of this cut glass stock—the lowness of our prices—

Water Sets $8.50
Like the picture. Six glasses and water jug.

Napkin Rings $2.00
Another value that will impress you with savings to be made here.

Spoon Trays $1.50
Small size, in rich Buzz or Hobb cutting.

Vases at $4.00
—A very sensible shape—beautifully cut.

Water Bottles $3.50
Beauties—specially priced — and some others at $4.50.

Tumblers $6 Dozen
—or set of six for $3.00.
—Don't you need some?

Oil Cruets $2.75
—Just right for vinegar, too—you'll like them.

Comports at $2.00
The footed kind—nothing adds more beauty to the table than one of these.

Mustard Jars $1.00
—The last time we had them they went like a flash.

Trunks Moved to the Seventh Floor—Big Business

—demanded more room, and a great new department of Traveling Baggage has been built around trunks as a nucleus. Nowhere else such

Trunks at $9.00
Unequaled values; 3 sizes; very strong. Covered with duck and reinforced.

Suitcase at $5.00
Cowhide, reinforced, and with straps and shirt fold. A great value. Hand sewed and with fine, heavy frame.

Cowhide Bag $4.00
3-piece leather; hand-turned seams.

Trunks at $12.00
32 to 36 inches, with double trays —extra value.

Trunks at $18.95
3-ply wood boxes; full riveted, with big locks. Strongly reinforced.

Wardrobe Trunks
—in a display that is not equaled elsewhere. Many kinds for many needs. The only trunks for extensive traveling —closet and bureau combined. —Bullock's.

Indestructo Trunks at Bullock's
—exclusively in Southern California. The famous "New Idea" multi-ply wood trunks. Guaranteed and insured.

Collins Wireless Telephone Co.

as an

INVESTMENT

Do you remember the history of the Bell Telephone Stock?
Do you recall how the stock went begging?
Collins Wireless Telephone is the culmination of the evolution of communication.
Have you the foresight to seize fortune at its young flood and be one of the wise heads to purchase Collins Wireless Stock now, when it is passing through the same experience that Bell went through?
The Collins invention is more necessary to humanity than the Bell, more necessary because it is adapted for both land and sea, and is more reachable for those of little means. It will render the service which the world will pay for with princely returns.
If there is money in telephoning with wires, and there is, there certainly is more money in telephoning without wires.

THE COLLINS SYSTEM

Requires No Poles, No Wires, No Franchises

Subsidiary companies have been and others are being organized throughout the United States for the purpose of installing the Collins Wireless Telephone from the

ATLANTIC TO THE PACIFIC COAST

All these companies are obliged to pay tribute to this, the Parent Company, in cash, stock and royalties. This should make the shares of the Parent Company very valuable.
It is only a question whether you can take a hint or whether you make it a rule to ignore past experiences and wait until Collins stock soars, and then quarrel with yourself for losing the opportunity.
At any rate as one of common, horse sense, it is up to you to look in the time, and claiming to be as k anyone, it is up to you to look in has done, where it stands, what t be a year from now.

Call and Talk over the Collins Wireless Teleph

Come to the office of the underst without wires. Out-of-town readers for the handsome illustrated book WIRELESS TELEPHONE," which

Address: WM. A. I
The Collins Wireless
Suite 523-524 Citizens
Third and M
Los Angeles

Painless FREE!

Under a GUARANTEE that I give. Twenty years SUCCESSFUL DENTISTRY, in ALL COMPANY pre-eminently the PROFESSION.

In order to CONVINCE a s an ABSOLUTELY PAINLESS senting this advertisement OCTOBER 20th, 1909, may h formed FREE; slight cost fo

NO PAIN! NO GAS!

If your work is not done ABS there will be NO COST to yo other dental establishment p ABOVE BOARD OFFER?

HIGH GRADE GOLD WORK, SUCH AS CROWNS, BRIDGES AND PLATES, OUR SPECIALTY, and put out on a GUARANTEE that is backed up by a RESPONSIBLE CORPORATION.

PAINLESS PARKER CO.
624 SOUTH BROADWAY

"Walk-Over"
Shoes $3.50, $4, $5
J. F. Hughes, Prop.
111 S. Spring and Cor. 9th & Spring

Good Teeth For All

If you are unable to call at our office for consultation, send for our Free Book, "Alveolar Dentistry," which explains the method in detail—a most valuable treatise on the teeth. It is free.
REX DENTAL CO.
203 Severance Bldg. Los Angeles

Auctions

AUCTION

Stock and Fixtures

FRIDAY AND SATURDAY
OCTOBER 15 and 16
AT 10 A.M.
At 327 East First Street

The complete stock of the K. Ikuta Co., Japanese merchandise store, consisting of groceries, gent's furnishings, drugs, stationery, tinware, hardware, granite, fixtures consisting of 4 6-ft. floor showcases, 2 8-foot showcases, wall cases, platform scales, counters, shelving, one large money safe, double door, 1 small money safe, latest improvement; 3 roll-top desks, 2 flat-top desks, 1 typewriter, latest style typewriter, desks, letter press, filing cabinets, office chairs, 1 book-keeper's standing desk, 1 swivel showcase and lots of other goods too numerous to mention. The stock will be sold in lots to suit buyers.

L. A. AUCTION & COM. CO.
430 S. Spring. General Auctioneers.
Phones—F1719; Broadway 1667.

Auction

Thursday Oct. 14

At 10 a. m. and 2 p. m.

At 730 So. Spring and 729 South Main

Complete stock of a new and second-hand store, removed to our salerooms, consisting of iron and brass beds, springs, mattresses, dressers, commodes, folding beds, tables, chairs, rockers center tables, gas ranges, gas plates, gas heaters, hardware, tinware, graniteware, toilet-ware, folding bed, lots dishes, utensils, etc.

L. A. AUCTION & COM. CO.
General Auctioneers. 730 So. Spring st.
Phones—F1719; Broadway 1667.

Auction

Of Desirable Furniture Of

Two Flats

Removed to 629 S. Olive St., Friday, Oct. 15th at 10 A. M. and 2 P. M.

Comprising mahogany and oak rockers, oak davenport couches, phonograph music cabinet, lace curtains and portieres, quartered oak dressers with plate glass mirrors, brass enameled beds, bedding, Wilton and Brussels rugs and carpets, oak extension table and dining chairs, Haviland and hand-painted china, gas and coal ranges, kitchen utensils, etc. C. M. STEVENS, Auctioneer.

AUCTION

Friday, Oct. 15th, 10:30 a. m. At 513 1-2 West First St.

Furniture of a seven-room flat. Dressers, commodes, chiffoniere, enameled and folding beds, springs, mattresses, comforts, blankets, sheets, pillows, Brussels rugs, hall and stair carpets, hall rack, curtains, portieres, chairs, rockers, cots, linoleum, gas range, refrigerator, heaters, dishes, cooking utensils, and many other articles. No reserve. Must be sold to settle an estate. R. N. KEMP, Auctioneer.
Office, 410 Bryson Bldg.
Phones—A4266, Main 8825.

Auction

We will sell at auction Friday, October 15, 1 p.m., the new, thoroughly modern (6 rooms and den) bungalow,

4431 Budlong Avenue

Corner 6th st. (Vermont Square.) Located on corner in a rapidly growing locality. Owner at house daily, 2:30 to 5 p.m. By all means see this desirable property. Take W. 6th-st. car on Grand ave. to Budlong ave.
THE R. H. STROUSE CO., Auctioneers.
210 Central Bldg. F5702. Bwdy. 1329.

AUCTION

Saturday, Oct. 16th, at 2:30 p. m. 141 West 47th Place

Beautiful 6-room cottage, screen porch, bath, toilet, large fireplace, coved ceilings, large china closets, built-in buffet and bookcase, hardwood floors; lot 40x141 to alley. This property is practically new. Owner must sell. Terms of sale, one-half cash, balance 1 and 2 years. MOXLEY & SON, Auctioneers. South 2839, Home 22505.

Auction

Read & Hammond, Auctioneers. The finest auction room in California. Can sell anything. High class furniture a specialty. Make sales Real Estate, Live Stock, Furniture or Merchandise, anywhere.
Office and salesrooms, 747 and 749 South Spring. Phones—Bdwy. 2560; F2548.

Rhoades & Hull

Successors to Rhoades & Rhoades

REAL ESTATE, LIVE STOCK AND GENERAL AUCTIONEERS.
Guaranteed estimates on Household Furniture or bought outright for cash.
Salesroom 520-2 S. Main. Both Phones 1258.

Thos. B. Clark

AUCTIONEER
632 South Spring Street
F1907 Broadway 1921

Japanese Bazaar THE YAMATO, Inc.

635 TO 637 S. BROADWAY
We always serve you free with tea and cake in our pretty tea garden.

MISS DE LACUNA AND MISS VANCE'S SCHOOL FOR GIRLS.
THE WESTLAKE SCHOOL.
Accredited to leading colleges. 612 South Alvarado St. Main 4866; Home 51655.

MISS ALLEN'S SCHOOL
For Nervous and Backward Children.
Fourteenth year opens Sept. 8. 1336 Constance street.

School and Colleges.

Marlborough School for Girls
865 West 23rd Street
Full [illegible] academic [illegible] 24th. Certificate admits to college. Pupils under 14 not received.
References from school last attended absolutely necessary if applicant is unknown to the principals.
Weekly lectures in French, with stereopticon, by Mons. Jacquard Auchair, of the French Alliance.
Miss Wiltshire will be at the school after September 6th, every afternoon, from 2 to 4.
MRS. GEORGE A. CASWELL, Principal.
MISS GRACE WILTSHIRE, Associate Principal.

Marlborough Preparatory School
FOR GIRLS [illegible] FOURTEEN
636 West Adams St.
[illegible] Adams St. Take yellow University car to Chester Place.
FAMILY AND DAY SCHOOL.
Careful home training, thorough preparations, constant advancement, irrespective of grade limit.
French, German, Spanish, under superior native teachers.
Physical development a specialty. Indoor gymnasium, outdoor courts for drills, grounds adapted to freedom of outdoor life.
Fall term begins Sept. 28th.
The principal may be seen by appointment. Telephones, West 2316 and 22269.
MISS IDA B. LINDLEY, Principal.

Girls' Collegiate School
CASA de ROSAS
Adams and Hoover Sts.
Upper School.
Girls over thirteen years of age, resident and day pupils. Miss Parsons and Miss Dennen, Principals.

Lower School
949 West Adams St.
(Opposite Casa de Rosas.)
Delightful home and thorough school for children under thirteen years of age. Boys admitted to Kindergarten and Primary Department.
MISS THOMAS and MISS MOSGROVE, Associate Principals.

Heald's Business College
Oldest, larger, and best on the Coast. Under one continuous management 46 years. 25,000 graduates. Ask for full information.
614 SO. GRAND AVE.

Brownsberger Commercial College
953-7 West Seventh Street.
Day and evening sessions. New classes now forming. Send for new catalogue.

Cumnock School
Boarding & Day School for Young Women
Sixteenth Year
Certificate Admits to College
Courses — EXPRESSION, ACADEMIC, PREPARATORY, NORMAL COURSE IN PHYSICAL EDUCATION.
Individual attention, small classes, harmonious surroundings. Outdoor life and gymnastics. Send for special catalogs.
1500 South Figueroa Street.

Sonnenschein
Kindergarten and Primary School.
3029 Foster Street.
Eighth year opened Sept. 27. A few more pupils will be accepted. German taught orally. Carriage sent for children. Apply for particulars to
MISS MARIAN P. GREENE.
Telephone—A.M. 23136; P.M. 23126.

MISS WING'S SCHOOL
Day and boarding. All grades. High School. Kindergarten. Special courses for pupils not regularly classified.
MISS ETHELWYN WING, M. A.
Home 53144. Sunset West 5044.
1256 So. Alvarado St.

HARVARD SCHOOL (Military)
Western area. Opens Sept. 21. Boarding and Day Pupils. Ten-acre athletic field. Manual training shops. U. S. Army officer detailed by the Secretary of War. Give your boy the best playground in the city. Give him men for teachers, and put him into a classroom of ten instead of forty. Write for illustrated catalogue. Tel. 72147.
Grenville C. Emery, Litt. D., Head Master.

The Orton School
An English and Classical School. Day and Boarding.
ACCREDITED TO COLLEGES. PARIS BRANCH. Art, Music, OUTDOOR STUDY, Gymnasium.
ANNA B. ORTON, Prin.
134 S. Euclid Ave., Pasadena. Home 694.

THE MARYLAND SCHOOL
720 BEACON STREET
Departments: Academic, Commercial, Preparatory, Primary and Kindergarten. Day and Boarding School. Send for catalogue. Public school courses followed. F. A. BARR and C. GOUGH, Principals. Phone 52385. Main 389.

Page Military Academy
Splendidly equipped boarding school for young boys. $25 to $35 per month. Catalog. Address 137 West Adams or phone 21203. PAGE SEMINARY for young ladies and girls is located at West Adams and Grand. Phone 21202 or South 3559.

Yale School
T. G. Adams, B.A., Head Master (Yale.) Boarding and Day School for Young Men and Boys. Fine Gymnasium. Illus. Cat. Main 6538. 205-209 NORTH UNION AVE.

LISK TEACHERS' AGENCY
[illegible] line on Pacific Coast. Recommends teachers to schools and families. Both Phones. R. W. and M. L. Coddington, Mgrs. DOUGLAS BLDG., 257 S. SPRING STREET.

Isaacs-Woodbury Business College
Hamburger Bldg. Entrance 320 W. 8th St.
LOS ANGELES BUSINESS COLLEGE, 417 W. 6th.—A select, high-grade commercial school for 250 particular young men and women. Satisfies parents and employers. To learn the Shrader way is to be somebody and do something more than the ordinary. Average individual. Established 1892.

Urban Military Academy
Boarding and day. Primary, grammar and High School. Call or phone 52847 for illustrated catalogues.

CALIFORNIA SCHOOL
For boys and young men. Boarding and day. Military drill, sloyd, gymnasium, three-acre athletic field. 1949-57 Loveland ave.
H. WILLIAM BRICK, M.A., Principal.
Home 23672.

College of Fine Arts—Special
Special night classes for craft workers. Saturday morning classes for teachers. Weaving, pottery, metal work, leather, etc. W. L. JUDSON, Dean.

Kennard's Polytechnic Business College
1979 So. Grand Ave.
$10 a month, $50 for 6 months.

FAREWELL.

WARM DEBATE MARKS CLOSE.

Methodist Women Adopt Long-Contested Plan.

Country to Be Divided Into Fifteen Districts.

Convention Adjourns to Meet in Buffalo.

The national convention of the Woman's Home Missionary Society closed its labors last night, and today most of the delegates have turned themselves loose for recreation.

While it has been a hard-working body for eight days, almost every minute of which has been filled with reports, department conferences and round tables, there was scarcely an incident to break the dull routine until late yesterday afternoon, and then things got warm in an instant.

For twenty years the society has been fighting over the proposition to divide the United States into fifteen groups, closely following the lines of the fifteen general conference districts, but the opposition has always been sufficiently strong to prevent its being done, but it was caught napping yesterday.

As the history of the movement made it the greatest question that could possibly come before the convention, by some peculiar mode of reasoning it was left until the closing moments of the closing session, to spring it upon the delegates.

It was fifteen minutes of 5 o'clock, yesterday afternoon, when Mrs. May Leonard Woodruff of New Jersey, one of the vice-presidents, took the platform to make her report, she having been appointed by the last convention to present some plan of action. She recommended trying the plan during the current year only, as a test of its efficiency, supporting her own recommendation with an ardent speech.

The opposition was led by Mrs. B. S. Potter and Mrs. D. D. Thompson, both of Illinois, the former declaring in a long argument that the proposition was contrary to the constitution. Finally Mrs. Woodruff asked the convention to give Mrs. George O. Robinson, president of the convention, the privilege of the floor, and of course the privilege was unanimously granted, but by a light vote.

HUNCH TO THE LADIES.

Mrs. Woodruff then somewhat tartly said: "The motion is carried, and ladies, please remember that the convention has asked Mrs. Robinson to speak."

The president at considerable length argued that the districting of the society has become absolutely necessary, owing to the vast amount of labor put upon the national officers by the growth of the society. She reverted to talk from some source that it was a scheme to keep the present régime in power, and said, in concluding:

"Some of the secretaries get large salaries, but we're not paid anything. Now, why should we come here to try to hold our job?"

Mrs. Delia Lathrop Williams, who has held the position of national corresponding secretary for a quarter of a century, has always been opposed to the plan, and when a delegate on the floor called for Mrs. Williams to speak, there was applause sufficient to indicate that the opposition was still quite strong. Their joy was soon turned to disappointment, for Mrs. Williams unexpectedly capitulated. She said, briefly and to the point:

"I think the plan presented here today is not all that it should be, but as it is only for one year, I am ready to vote for it," and was loudly applauded from the other side of the house.

The last prop seemed gone from the opposition and a vote was taken, the recommendation being declared adopted. There were but seventy affirmative votes, and as the highest ballot taken during the convention showed but 138 votes, the negative saw the hopelessness of their cause, and not a single vote was registered in opposition.

There seemed to much feeling over the result, and Mrs. Woodruff thought it expedient to lecture the delegates that they must not go home and forget all about the adoption of her plan, which included the appointment of a committee of five from each conference society, to meet and confer with a committee of five to be appointed by the president of the national society.

GOES TO BUFFALO.

The report of the committee on place of meeting next year was presented by Mrs. Arthur Dean of Minneapolis, who said that the decision was unanimously in favor of Buffalo. She supplemented this by saying:

"I think I must tell you a secret. We know you will have a splendid time at Buffalo, where they promise to entertain you just as you have been so beautifully entertained in the City of the Angels, but the secret I wish to tell you is that we had no other invitation."

It was then developed by general talk from the platform, that there has rarely been more than one invitation and most of the time none, owing to the great expense attached to entertaining the convention, and a motion was adopted authorizing the president to appoint a committee to take up the matter with various conferences throughout the country, and have invitations to present at the session next year.

The president, Mrs. Dean, Mrs. D. A. Minard of New York and others, made reference to the splendid manner in which they have been entertained in this city, and to the expense necessarily incurred to carry out the plans of the local committee.

To these remarks, Mrs. P. H. Bodkin, vice-president for California, responded that they need not especially consider the expense, as it had cost the Methodists of Southern California less than 20 cents per head, though she said some had paid for many head.

Mrs. J. A. Johnson, bureau secretary of Indian and frontier work, announced the following changes in missionaries: Rev. J. A. Crouch goes to take up the work among the Indians at Yuma, made vacant by the transfer of Rev. J. M. Ocheltree to the white church at Kingman, Ariz.; Rev. W. A. Armstrong is sent to work among the Digger Indians at Greenville, Cal.

Mrs. O. P. McCarty of Cincinnati was called to the platform and presented with a handsome amethyst pendant and chain, from the delegates who came across the continent on the special train, in recognition of her work as chairman of transportation.

Mrs. M. C. B. Mason, colored deaconess secretary, was presented with a handsome pitcher vase, by the colored people of Southern California.

In giving the names of little grandchildren who were made life members of the society on Monday, the two Adkinson children should have read: "Twin grandchildren of Dr. and Mrs. A. W. Adkinson."

The trip to Mt. Lowe today is the last excursion planned for the entertainment of the delegates.

DROWNS IN BATH TUB.

Inventor's Lifeless Body Is Found at Sulphur Baths—Probably Had a Fainting Spell.

John Ching, a real estate operator and inventor, was drowned in a bath-tub at the Eastlake Sulphur Baths, No. 3700 Mission Road. His lifeless body was discovered floating in the water yesterday morning. It was not known until late yesterday afternoon what had been the cause of death, but an autopsy showed that the lungs were full of water.

Ching entered that bath establishment Tuesday afternoon. Attendants supposed he had gone and were surprised when his body was discovered. The only explanation of the tragedy is that he had a fainting spell.

Ching was about 55 years old. He was a resident of Edgemont, B. C., and was in Los Angeles for his health.

FAITHFUL.

LOVE SMILES IN PRISON HALLS.

LITTLE WOMAN DAILY VISITOR AT CITY'S BASTILE.

Jailers Touched by Her Brave Show of Cheerfulness in Her Efforts to Brighten Gray Cell and Corridors Where Husband Waits Trial on Serious Charge.

A little woman, with sweet face and dark eyes and hair, garbed in modest dress of black, is a daily visitor at the City Jail. For more than two months she has not allowed a day to pass without entering the dingy prison. Her frequent calls have been a source of wonderment to those who do not know her mission.

But there is one locked behind the bars who knows why she faces a hundred staring eyes once in twenty-four hours. He is W. L. Geissinger, accused of swindling. She is his wife and it is because she loves him that she modestly begs for permission to sit for an hour in a dark jail corridor.

He was brought back from Texas, August 5, and locked up to await a hearing on a charge of having defrauded the Merchants' National Bank by presenting checks drawn on another institution, where he had no funds. The details of the crime were made public.

But she gave not a thought to what her neighbors said, when they learned the charges against him. The day of his arrival here she went to the Central Police Station. Her face was sad when she asked where she might get a permit to see her husband. Many women would have hesitated to enter the crowded office of the detective bureau, where she was directed.

Her face was sorrowful when she presented her pass to the blue-clothed man at the jail door, whose dangling keys are ever in tune with the sorrow in the cells. Geissinger's name was called. A "trusty" echoed it back and the prisoner came out. The transition in the little woman's face was beautiful to see. She met him with a smile. The look of love in her eyes could not be mistaken.

Under visiting rules, the prisoner was placed behind a screen and his wife was allowed to talk to him through that. A silent jailer took a position near by. His ears caught every word spoken.

But the guards soon realized that such precautions were unnecessary in this case. They knew there was no danger of the visitor providing her husband with a knife or saw or pistol. Now the couple is allowed to sit unattended in the corridor. The little woman's visits have become a part of the daily life, ever changing and yet ever the same, hidden behind the grim gray walls.

For one hour each day, the accused man forgets the seriousness of the charge which is hanging over him like a black cloud. But Geissinger goes back to his cell with a smile.

MAY BE FATAL SCALD.

Youngster Falls Into Tub of Hot Water While His Mother's Back Is Turned.

While playing in the back yard of the home of his parents, No. 1421 North Main street, yesterday afternoon, James Sepulveda, 2 years old, fell into a tub of hot water and was seriously scalded.

The child was taken to the Receiving Hospital and later removed to the Children's Hospital. The surgeons say he may not recover.

Mrs. Sepulveda allowed the little fellow to toddle around the yard while she was washing. While she was looking away from him, he toddled toward a tub. His little feet caught on a stick and he toppled over backward into the scalding water.

His screams brought his mother to his assistance. She plucked him out and carried him to a faucet, turning cold water on him.

PROHIBITION PICNIC.

Postponed Outing to Be Held Saturday—Sports, Music, Speeches and Basket Luncheon.

On account of the rain which fell early in the morning of Saturday, the 2d inst., the picnic and celebration at Eastlake Park, to commemorate the fortieth anniversary of the founding of the Prohibition party, was adjourned to next Saturday. All the temperance organizations of the city and vicinity are invited to participate, and speakers representing them all will be present. Sunday-schools and churches are included in the invitation, and sports and games, for which prizes will be given, will interest the boys and girls during the forenoon.

The following have been invited to deliver ten-minute addresses on reminiscences of Prohibition work: Theodore D. Kanouse, Col. Frank J. Sibley, Rev. F. G. H. Stevens, S. H. Taft, Miss Amanda Way, Wiley J. Phillips, M. W. Atwood, S. M. Ramsay, D.D., Mrs. Hester T. Griffiths, Mrs. Lucy J. Wilhoite, Rev. Charles V. LaFontaine, Frederick Freeman Wheeler will be chairman of the afternoon session, for which Prof. A. Dobbins will provide music, and which will begin at 1:30 o'clock. The games and sports will start at 10 o'clock a.m., under direction of Lucius C. Dale, and will conclude at 12 o'clock for the basket lunch, which each family, or individual, is expected to provide.

All who attend are requested to assemble on arrival at the lunch tables near the Downey-avenue entrance, and secure identification tags.

PERSONAL.

D. G. Wright, manufacturer of wood and willow ware of San Francisco, is at the Hollenbeck.

Dr. Agnes C. Victor, a practicing physician of Boston, Mass., is a late arrival at the Angelus.

J. E. Willis and Miss Nellie P. Willis of Chehalis, Wash., are at the Van Nuys. Mr. Willis is in the lumber business.

J. C. Gale, a merchant of Eureka, Cal., it at the Nadeau. His wife is with him.

Bert Heinze of Sacramento, California representative of the New York Airbrake Company, is at the Hayward.

Dr. and Mrs. J. W. Sheed are tourist guests at the Lankershim. Their home is in Nashville, Tenn.

Mrs. Epes Randolph, wife of the well-known railroad man, arrived at the Alexandria yesterday and registered from Arizona.

B. Lindemann, a mine operator of Mexico City, and his wife occupy apartments at the Hollenbeck.

Paul G. Ebeling and Victor F. Ebeling, brothers, are German tourists now at the Angelus. They are from Hanover.

J. M. Brownell, chief clerk of the Fairmount Hotel, San Francisco, is a guest at the Van Nuys.

W. H. Beatty, Chief Justice of the State Supreme Court, is registered at the Westminster from San Francisco.

Edward Flynn, publisher of the Chicago Financier, is at the Hollenbeck for a few days.

Field Sherman of San Francisco, claim agent of the Southern Pacific, is a late arrival at the Hayward.

Frank Miller, superintendent of the Searchlight Parallel mines of Searchlight, Nev., is at the Lankershim.

H. R. Warner, his wife and daughter, returned to the Alexandria after a week at Coronado. They are on their return to Del Monte, where Mr. Warner is proprietor of the Hotel Del Monte.

E. Pfeifer, a well-known automobile dealer of San Diego, drove to Los Angeles yesterday. He is at the Hayward and is accompanied by L. C. Rideout and I. E. Howard.

Paul P. Hastings, general passenger and freight agent of the Southern Pacific at Prescott, Ariz., arrived at the Van Nuys yesterday.

E. F. Rittue, who registers from Washington, D. C., is a guest at the Hollenbeck. He is an employé in the forestry service.

Charles Cotesworth Pinckney of the New Orleans Rice Company is at the Westminster. He will open a local branch of the company in this city.

A. W. Eaton, at the head of the Eaton-Hurlburt Paper Company of Pittsfield, Mass., is a late arrival at the Angelus. He is on a tour of inspection.

M. B. Pendas of the firm of Y. Pendas, cigar manufacturers, New York City, is at the Van Nuys. Mr. Pendas is accompanied by C. M. McCormick.

Berthold Singer, Spanish Consul at Chicago, and his wife, were guests at the Alexandria yesterday. They left in company with Joseph De Loynes, Consul-General of France in Canada, who registered from Montreal and was also accompanied by his wife. The entire party is on its way to San Francisco, there to take part in the Portola Festival.

C. W. Waller of San Francisco is a guest at the Alexandria. Mr. Waller was formerly general manager of the Western Gas and Electric Company of the northern city. He is at present interested in a number of small plants in varjous parts of the State. His visit to Los Angeles was purely in the nature of a pleasure trip.

S. Conradi, Judge William R. Hervey, Perry W. Weidner and Frank X. Pfaffinger left yesterday morning over the Salt Lake for Washington, D. C., to attend the Supreme Council, Thirty-third Degree, A. and A., Scottish Rite Free Masonry.

H. V. Platt, general superintendent of the Southern Pacific for the southern district, is expected to return to the city today frm Maricopa.

F. C. Ripley, general manager of the Santa Fé oil department, and a son of the president of the railroad, is staying a few days in the city.

W. D. Brennan, assistant superintendent of the Southern Pacific at Bakersfield, is in the city.

R. H. Ripley, contracting freight agent of the Santa Fé at Minneapolis, is among the railroad men in the city.

erable importance, are under consideration by the District Attorney. One is the murder charge against Harper E. Bennett. The jury at the previous trial stood six to six, and was discharged. Asst. Dist.-Atty. McComas is ready to proceed to a second trial, if Capt. Fredericks considers the evidence warrants such a course. It was said yesterday that no decision has been reached yet.

In the case against Sam Schenck, accused of offering a bribe to a public officer, there seems some doubt as to the advisability of proceeding to trial, as the evidence is similar to that offered in the Broadhead case. When Broadhead was acquitted, it was predicted that the case against Schenck would be dropped, but no move has yet been made by the District Attorney.

RULING IS SURPRISE.

Department of Interior Decides Land Contest Contrary to What Had Been Expected.

By a decision of the Secretary of the Interior, in the case of Samuel C. Bone against Edmund H. Rockwood, news of which reached the local United States Land Office yesterday, a radical change in the system of ruling on relinquishment of the title to desert lands is indicated.

The suit leading up to taking the case before the department, cacne before the local land office several months ago. Rockwood took title to 320 acres of desert land. According to the filing laws, he was entitled to no more than that amount of land. Later he received, through assignment, eighty acres near El Centro in the Imperial Valley. He then relinquished

Fitzgerald's 523 Broadway

THE SIX SELL VICT RECC OF THE Stunning Tail Street $6.

Victor Record sales for the past two weeks demonstrate that the following are the most popular in the October issue:

No. 5723—"Sweetmeats," two-step, ragtime march—Price 60c. Played by Pryor's Band.

No. 31748—Gems of the "Prince of Tonight"—Price $1. Sung by the Victor Light Opera Company.

No. 58013—Comic song, "MacGregor's Toast."—Price $1. Sung by Harry Lauder.

No. 5729—"Heine Waltzed Round on His Hickory Limb."—Price 60c. Sung by Josie Sadler.

No. 16351—(a) "Juanita"—Sung by Metropolitan Trio. (b) "Go, Pretty Rose"—Sung by Stevenson & Macdonough. Price 75c. (Double face.)

No. 92067—"Silence O'er All." (Lucia)—Price $3. (Red Seal.) Sung by Mme. Tetrazzini.

You should come today and hear these six records. They represent the very best of the new issue.

Do you own a Victor? We'll send one to your home FREE for seven days. Pay for it $1 or so weekly. Prices $10 to $200.

Fitzgerald Music Co.
523 Broadway

The Co-Operative Dentists (Inc.)
454 South Spring St., Corner 5th

Have revolutionized Modern Dentistry by their Wonderful

Matrix System

Continually crowded since our opening day. Hundreds on the waiting list.

Call at once and have our manager explain the marvels of our Wonderful Matrix System (a revelation to you). Clean, new, sanitary plates and bridges for less than the prices you are paying for old-style, unsanitary work.

FREE For 10 Days

All extractions and treatments FREE—FREE—FREE—FOR TEN DAYS. Come today. Get on our waiting list. A surprise for you. Don't go through life with poor teeth, or with a makeshift for good teeth, in the shape of a partial plate or torturesome bridgework. It's high time for you to reform and see

The Co-Operative Dentists (Inc.)

HOLLANDER & FUNKE
THE FAMILY SHOE STORE
428 SOUTH BROADWAY.

Button Shoes For Men
$3.00 to $6.00
All the New Lasts in Patent and Gun Metal and Plenty of Every Size.
ButtonShoes are in great favor this season.

We Give "S. & H." Green Trading Stamps

Los Angeles Office of
The San Francisco Chronicle
Ramona Book Store
516 South Broadway—Telephone Home 1973
Advertisements and Subscriptions Received
F. A. TAYLOR - - - Dealer.

BRADFORD'S BREAD
THE CLEANEST BREAD SOLD IN LOS ANGELES.

CHAS. LEVY & SON
Tailors & Designers
448 S. Spring

REFRIGERATORS
Largest Stock—Lowest Prices
Parmelee Dohrmann Co.
436-444 So. BROADWAY

CANCER

Cured Without the Knife
23 years in Los Angeles. 40 years' experience. Several thousand cancers and tumors cured—external and internal. Delay in having cancer or malignant growths cured means DEATH. Any sore that will not heal by ordinary treatment is malignant. Bad cases wanted.
We have cured Cancer of Skin, Breast, Tongue, Stomach, Uterus, Rectum and Bowels. These patients can be seen at any time. Write for home cure facts.
CONSULTATION FREE. 9 TO 4, EXCEPT SUNDAYS.
Half Price 10 days. Pay when cured. Written guarantee. Bad cases wanted.
DRS. C. G. GARRISON & CO.,
Room 214 2nd floor San Fernando Building, Fourth and Main Sts., Los Angeles, Cal.

Trunk's Prescription for
RHEUMATISM
will cure any kind or any case of rheumatism on earth. It is absolutely infallible, if you will strictly follow the directions. It does not ruin the stomach or depress the heart. Price $1.50. For sale by The Off & Vaughn Drug Co., 352 So. Spring St., Cor. 4th. Mail orders receive prompt attention.

Freeman
DENTIST
Recently from Chicago.
Office 301 Severance Bldg., Cor. 6th and Main
Extracting Teeth a Specialty
ALL OPERATIONS PAINLESS

F. B. Silverwood
SIXTH AND BROADWAY
THE HOME OF
HART, SCHAFFNER & MARX
CLOTHING

Los Angeles Trust & Savings B
Second and Spring Streets
Capital $1,000,000.00 Surplus $250,0
Commercial Dep't. Allows interest on Subject to Check.
Trust Department Acts in all Trust Ca
Savings Department Allows interest at the four per cent (4%) co ed semi-annually.
(formerly Los Angeles Trust Comp

Clearingdouse Banks.

NAME.	OFFICERS.
FIRST NATIONAL BANK S. E. Cor. Second and Spring.	J. M. Elliott, Pres. W. T. S. Hammond, Cashier.
MERCHANTS' NATIONAL BANK S. E. Cor. Third and Spring.	W. H. Holliday, Pres. Chas. G. Green, Cashier.
NATIONAL BANK OF CALIFORNIA N. E. Cor. Fourth and Spring.	J. E. Fishburn, Pres. H. S. McKee, Cashier.
CENTRAL NATIONAL BANK Fourth and Broadway.	S. F. Zombro, Pres. James B. Gist, Cash.
CITIZENS' NATIONAL BANK S. W. Cor. Third and Main.	R. J. Waters, Pres. Wm. W. Woods, Cash't
BROADWAY BANK AND TRUST COMPANY 205-10 S. B'dway., Bradbury Bldg.	Warren Gillelen, President. R. W. Kenny, Cash.
COMMERCIAL NATIONAL BANK 401 S. Spring St., Cor. Fourth.	W. A. Bonynge, Pres. Newman Ezick, Cashier.
FARMERS' AND MERCHANTS' NATIONAL BANK Cor. Fourth and Main.	I. W. Hellman, Pres. Chas. Seyler, Cashier.

Savings Banks.

GERMAN AMERICAN SAVINGS BA
DISTINCTLY A SAVINGS INSTITUTION
TOTAL RESOURCES $13,000,000.00
SPRING & FOURTH STS.

SECURITY SAVINGS BAN
OLDEST AND LARGEST IN LOS ANGELES
CAPITAL & RESERVE $1,350,000.00 RESOURCES $25,250,000.00
SECURITY BUILDING—FIFTH AND SPRING STS.

EQUITABLE SAVINGS BANK
The Only Strictly Savings Bank in Los Angeles
FIRST AND SPRING STS.

AMERICAN SAVINGS BANK
4% interest paid on your savings accounts. 3% interest paid on ordinary accounts.

Trust Companies.

THE SOUTHERN TRUST COMPA
COMMERCIAL · SAVINGS · TRUST.
CAPITAL, $2,000,000.00 —— PAID IN, $1,000,00

IT ELIMINATES WORRY
to know that the settlement of your estate is in the care of safe, experienced hands.
Such is the case when the Southern Trust Company acts as Executor.
Consultation invited.
Capital, $2,000,000.00. Paid in, $1,000,000.00
Surplus $200,000.00

TITLE INSURANCE & TRUST C
Corner Franklin and New High Streets.
Issues Policies of Title Insurance. Acts in All Trust Capacities. Issues Certificates of TEL. EXCHANGE

MERCHANTS BANK and TRUST CO. Paid Up Capital Surplus Over
Branches: 9th and Main, 3rd and South Hoover Street. 209-11 S. Broadway Transacts a general banking and trust business.

PROVIDENT Mutual Building, Loan Associ
Pays 5 Per Cent. on Pass Book Deposits. 6 Per Cent. on Ce term. No Unnecessary Withdrawal Notice. 133 South Br

CARTER'S LITTLE LIVER PILLS.
CURE SICK HEADACHE.
Genuine Must Bear Fac-Simile Signature
Brent Good

SICK HEADACHE
CARTER'S LITTLE LIVER PILLS.
Positively cured by these Little Pills.
They also relieve Distress from Dyspepsia, Indigestion and Too Hearty Eating. A perfect remedy for Dizziness, Nausea, Drowsiness, Bad Taste in the Mouth, Coated Tongue, Pain in the Side, TORPID LIVER. They regulate the Bowels. Purely Vegetable.
SMALL PILL. SMALL DOSE. SMALL PRICE

CARTER'S LITTLE LIVER PILLS.
CURE SICK HEADACHE.
Genuine Must Bear Fac-Simile Signature
Brent Good

For Health and Strength
Damiana Bitters
A wonderful invigorator and nervine. A powerful aphrodisiac and special tonic for both sexes. For sale at drug stores and liquor dealers or NABER ALFS & BRUNE, AGTS., 325 Mission St., San Francisco, Cal.

Every Wo
MARVEL
For sale by SUN DRUG CO. A. st., & OWL DRUG CO.

Largest Dental Office on Coast
YALE
Open evenings till 8, Sundays, 9 to 12

McBurney's
Kidney, Bladder and Rheumatism Cure
One Bottle Cures
Prepaid $1.50
Send Me in Your Name
W. F. McBURNEY
2007 Vermont Ave.
for a sample bottle

SNOWDRIFT

YOU ARE INVITED TO EXAMINE OUR GOO WITHOUT FEELING OBLIGED TO BUY

Any Suit or Ove
In the House Ma
Your Measure

$20

17 Years in
With our guarantee behind it, bring you down here early Fri is positive, as we only want to The class of goods we show h tailoring house in Los Angeles

USED TO IT.

BOOSTER MEN NEEDING REST.

President Leads 'Em Merry Chase to End.

Any Fall by Wayside in Effort to Keep Up.

Chief Executive Remains Jay as a Bridegroom.

One of the more husky and athletic members of the Boosters' Club escorted the President to the edge of the horizon and waved him good-by when he was able to sit up yesterday, and was assisted after.

For two days, the President wore the badge of famous citizens of three Southern California cities into mere shadows of themselves. What he did to the Boosters of Los Angeles who rashly tried to ride in the Chief Executive from Los Angeles to Pasadena and Riverside and Redlands and San Bernardino was something awful to contemplate. Something awful to be buried just under Mr. Taft waved his last good-by at Riverside, most of the Chamber of Commerce or that part of the Chamber of Commerce which had not died from fatigue by the wayside simply flapped their hands in farewell and begged to be buried just where they dropped.

The President never turned a hair. He was the last of him, he was the last of him, he just stepping into his private car, just stretching, as though he felt tired of a little exercise.

Most of the survivors of the Boosters' party dragged himself into his quarters wearily dragged himself into Pasadena today; he looked as one run through a wash-wringer; but he could only say a few words.

BOOSTERS SURPRISED.

"Stevens," he said excitedly, "President has the wind and endurance of an old bull elephant. No one can run against him for President. The Presidential course is a long distance. He came to Los Angeles, the whole party got together in order to save him from fatigue. We, however, got lighter, and all of us took the burden of weariness on his shoulders, or something like that. I am too far under to remember what we did think. Anyway, we easily started out on that run with him.

"We are getting pretty well on the road to Los Angeles. We were a little tired coasting along to Riverside, most of our enthusiasm was wearing off. We felt misgivings from time to time, as we loaded us for San Bernardino, some of us were beginning to feel the effects of a bust of champagne. 'By the time we reached Redlands, most of us were simply falling out of the happened to be tired to the bayonet when I had to be shot for a hundred. 'Everybody was needed to help Glenwood, out of the curtain. It developed that this was the time you asked for a drink. 'But when we were passed on to the out and started watch on Chief Executive ever since that time. had just got to sleep. 'From the time you were strewn up missing. Glenwood, out of the face and in the mad rush. 'We all were carried to the dent must remain passed on to watch on Chief ever since that time. 'But when we

YOU ARE INVITED TO EXAMINE OUR GOODS WITHOUT FEELING OBLIGED TO BUY.

BUFFALO WOOLEN MILLS

TRADE BUILDING SALE

STRICTLY LEGITIMATE SALE. DON'T MISS THIS. A CHANCE OF A LIFETIME.

STRICTLY LEGITIMATE SALE. DON'T MISS THIS. A CHANCE OF A LIFETIME.

YOU ARE INVITED TO EXAMINE OUR GOODS WITHOUT FEELING OBLIGED TO BUY.

One Hundred New Names Must Go Down in Our Order Books in These Two Days

FRIDAY, OCTOBER 15 and SATURDAY, OCTOBER 16

Any Suit or Overcoat In the House Made to Your Measure for

$20

Any Suit or Overcoat In the House Made to Your Measure for

$20

TO THE FIRST ONE HUNDRED CUSTOMERS

Entering our store we will give the choice of any $40, $45 or $50 Suit or Overcoat made to order for $20

Our final shipment of Fall goods arrived yesterday—the best lot of selected imported woolens you ever saw, bought direct from the mills—and for cash. Remember, these Suits are all hand-tailored and tried on in the bastings. Reduced in price, but not in quality.

17 Years in Los Angeles

With our guarantee behind it, this is an offer that should bring you down here early Friday and Saturday. The limit is positive, as we only want to sell 100 suits at this price. The class of goods we show has never been shown in any tailoring house in Los Angeles at double the price.

Buffalo Woolen Co.

242 South Spring St.

Between Second and Third on Spring St.

In Any New Fall Style

Single or double breasted sacks, lined with all-wool serges, alpacas or Venetians, and made by first-class tailors, in our own workshop. Our head cutter has just returned from New York, and is full of new ideas for fall clothes. We carry a complete assortment of staple blue and black serges, unfinished worsteds, black clay worsteds, fine black broadcloth and doeskins. Many in the popular rough weaves.

USED TO IT.

BOOSTER MEN NEEDING REST.

Bellhop Leads 'Em Merry Chase to End.

Many Fall by Wayside in Effort to Keep Up.

Executive Remains Gay as a Bridegroom.

The best man.

Of the more husky and athletic members of the Boosters' Club who escorted the President to the edge of Riverside and waved him good-by as he left to sit up yesterday, and rest after.

Even then the President wore the look of one of three Southern cities into mere shadow of what he did to the Boosters and the people who rashly tried to keep the Chief Executive from Los Angeles and Riverside and San Bernardino and Redlands and San Bernardino and April to contemplate. The train waved his last good-by, most of the Chamber of Commerce that part of the train which had not fallen by the wayside wiped their hands in farewell and seemed to be buried just as he stepped.

Then he never turned a hair. They saw the last of him, he disappeared into his private car, and, as though he felt it a mere exercise.

The survivors of the Boosters' Club dragged himself into their hotel; he hoisted as one run a wash-wringer; but he could not find words.

SURPRISED.

"Gee whiz!" he said excitedly. "Roosevelt has the wind and endurance of a bull elephant. No wonder he won against him for President. The Presidential course is a cinch."

Then to Los Angeles, the Boosters got together in order to get from fatigue. We, the lighter, and all the burden of weariness, or something like it, were too far under to realize what we did think. Anyway, we started out on that line with him.

"We got pretty well on the way to Los Angeles. We were all busy shooting along to keep up our enthusiasm and hearing off. Then the messages from the San Bernardino folk, who were beginning to feel that this might be all right for Presidents, but it wasn't any kind of a business for common clay.

"By the time we got to San Bernardino, most of us were so tired that we simply fell into any automobile that happened to be hanging around, and begged to be driven to the cemetery.

"That ride to Riverside rang down the curtain for most of us. The dust caked on your face a solid inch thick. By the time I got to Riverside I was so tired that I was about to fall on the bayonet of a National Guardsman; when I happened to see Al Levy climbing out of an auto, and he was so funny I decided to live on for awhile.

"The dust was caked on his face, like a minstrel make-up, and when he took off his cap, the dust lay on his bald head like a toupee. He looked as though all he wanted was a peaceful place to die in.

"Gen. Wankowski was red in the face and puffing as though he were in the maneuvers at Atascadero.

AS GAY AS EVER.

"We all expected to see the President carried out on a stretcher. You must remember that he had been passed on from stop-watch to stop-watch on the hot jump just this way ever since he left Beverley. We felt that this must be the end.

"But when the autos stopped, he got out and stalked away as though he had just got out of bed.

"From this time on, the wayside was strewn with stragglers. Every time you asked for a man, he turned up missing. When he got to the Glenwood, one of the illustrious band was needed and a hurried search made. It developed that he had staggered up to the hotel clerk and begged piteously to be shown a bed and not called for a hundred years.

"Everybody was so tired that the weight of your ears made your head ache. I was so tired I could feel all my joints grating.

"Somehow or other some of us managed to get through the banquet. I don't know how. I was half asleep from fatigue most of the time.

"After dinner, it came time to bid the President farewell. Willis Booth, who was to have said the farewell was nowhere to be found. He had dropped out some ways back. He couldn't have raised a hand to shake. The only man who could still talk was Dick Ferris and Dick was groggy with weariness.

"And all Dick could say was to mutter, 'Say, Mr. President, honest, how do you stand it?'

"The President looked surprised. He was walking along for his car as gayly as a June bridegroom.

"'I'm so awfully tired,' said Dick.

"'Young man,' said the President with a chuckle, 'I have been doing this thing for ten years; this is easy.'

"With that, the President stepped onto the car and we all fell into bed. Some of us who were born in other lands beyond the seas, went to sleep thanking kind providence that we can never be President."

Inquiry at various offices in this city yesterday disclosed the fact that some of the Boosters are still in bed.

SUSPECT CARRIED RAZOR.

Placed Under Arrest and Believed to Be Connected With Gang of Sunday Night Disturbers.

G. Kosca and Conception Cruz, Mexicans believed to be connected with the gang of anarchists arrested Sunday night and Monday afternoon, were picked in the Plaza last night by Patrolman Pautz, who locked them in the City Jail on charges of intoxication, pending further investigation. Cruz was walking through the Plaza with a razor in his hand.

The police are determined to clear the city of anarchists, if possible, and all suspects will be arrested on one charge or another as soon as seen. A witness has been found who was at the Plaza Sunday night, just before the arrests, and who says he heard the speakers urging the crowd to kill any policeman who interfered with them.

The Mexican Consul, now in the City of Mexico, has telegraphed the local authorities, asking that the prisoners be held for his government, but this will be impossible. Action by the American government is anticipated when the prisoners have finished with their sentences for disturbing the peace.

Another suspect was arrested by Patrolman Greene at the Maryland Hotel in Pasadena, while the President was in the hotel Tuesday afternoon. This man, believed to be an Italian, was seen by Greene, elbowing his way through the crowds, the butt of a revolver bulging out of his coat. The weapon, a new revolver of large size, was taken from the man by Greene, who placed him quietly under arrest. Soon after, it is said, Mr. Taft left the hotel through a rear door.

SIERRA MADRE.

SIERRA MADRE, Oct. 13.—The Woman's Guild of the Episcopal Church is making extensive arrangements for the yearly bazaar, to be held the latter part of this month.

Mrs. S. C. Collins has arranged for a Halloween dance at the Woman's Clubhouse.

Bruce Gordon Kingsley will deliver a series of lectures at the Woman's Clubhouse, under the management of Mrs. Georgina H. Perry.

AZUSA.

AZUSA, Oct. 13.—Mrs. William M. Colquhoun will deliver a lecture at the Central Presbyterian Church tomorrow night, entitled "Glimpses of Persia."

POLICE COMMISSION.

(Continued from First Page.)

and the extra waiter who was on duty that night did not serve in the booths at all. He showed a good reputation and no offenses against the laws in fourteen years of a restaurant career by many witnesses, mostly his business neighbors, but called out the wrath of the Mayor when he said he would serve drinks with sandwiches.

"You know this is violating a rule of this commission," said the Mayor hotly, "and I don't want any better evidence to revoke your permit."

Milovich explained that he had visited Prosecutor Eddie, who told him he would not be violating the law if he sold liquor with sandwiches. He appealed to Eddie.

"This was before the commission defined a meal and excluded sandwiches, beans and stew," said Eddie. "But I will state that I believed then, and I believe now, that a sandwich can be a legal meal."

GETS THUNDEROUS.

This feazed Uncle Aleck a little bit. He turned on Milovich.

"You admit you defied the order of this commission and followed the advice of the Prosecutor," he thundered.

"I was between the fire and the water," said Milovich.

Scott's argument was a severe criticism of Rev. Mr. Gandier and his party for entering Milovich's place to put temptation in the way of a waiter. He even intimated that it was possible for zealots to go farther than Gandier did and employ a decoy waiter and then there would be no chance for a restaurant keeper who trusted his employés to serve the public. He also said he did not agree with the zealots in their method of reclaiming victims of liquor and he believed that he stood always for what was best for the moral improvement of the city.

"Better far to enforce the laws that we have than to make them so drastic that hypocrisy will be gilded in the high-toned places of the city," said he.

Prosecutor Eddie defended Gandier's methods and the commission individually decried liquor privileges in cafés and collectively and unanimously voted to revoke Milovich's license, even after Scott had reminded all that even a burglar is given probation by the courts.

The commission started two new café cases last night, when Capt. Dixon presented charges against the Shanghai Café, on South Spring street, and Sam Haller's place, No. 617 West Seventh street. Their trials were set for Monday night.

Tonight the commission will hear the cases of three other restaurant-keepers, who were included in the charges of Rev. Mr. Gandier, growing out of the all-night slumming tour with Mrs. Griffith and Harrison. The charges are against John Brink, owner of the Saddlerock Café; Tony Ramires of the Spanish Kitchen, and Helm Schmidt of the Eureka Café.

Visits were made to the New York clearinghouse, subtreasury and Stock Exchange yesterday by the honorary commercial commissioners of Japan. At noon the party visited the City Hall, where Mayor McClellan made a speech of welcome.

FINDS BLACK HAWK SWORD.

Denver Man Had Spent Thirty Years Hunting Notable Relic Stolen from Grave.

[ASSOCIATED PRESS NIGHT REPORT.]

DENVER, Oct. 13.—After a search of thirty years the sword presented to Black Hawk, war chief of the Sacs and Foxes, by President Andrew Jackson, has been recovered by D. C. Beaman of Denver, who will present the notable relic to the Iowa Historical Society.

The sword worn constantly by the chief was buried with him on the farm of Capt. James M. Jordan, near Iowaville, Iowa. Black Hawk's body was stolen from its grave. The sword was recovered later by the Jordan family and presented to the Masonic Temple at Keosauqua, Iowa, which was burned in 1873. The sword was recovered later by the aid of a granddaughter of Capt. Jordan.

The American Association of Passenger Agents, in convention at Chicago yesterday, elected George W. Andrews, general passenger agent of the Pacific Coast Steamship Company, president of the association.

A STARTLING STATEMENT

New York Medical Authorities Claim Dyspepsia Causes Consumption.

The post mortem statistics of the big New York hospitals show that some cases of consumption are due to unchecked dyspepsia, especially when the victim was predisposed to tuberculosis.

Dyspepsia wears out the body and brain, the weakened, irritable stomach is unable to digest food, the body does not receive the required nourishment, constipation ensues and the victim becomes thin, weak and haggard. As a result, the body becomes a fertile field for the germs of disease to lodge and flourish.

Therefore, the person who permits dyspepsia to progress unhindered is guilty of contributing toward the development of one of the most insidious and fatal diseases known to mankind.

Dyspepsia is curable if properly treated. The Owl Drug Co., Inc., sell a remedy which they positively guarantee will cure indigestion or dyspepsia or they will pay for all the medicine used during the trial. This remedy is an absolutely new medical discovery and has been named Rexall Dyspepsia Tablets. Certainly no offer could be more fair, and the offer of the Owl Drug Co., Inc., is proof positive that Rexall Dyspepsia Tablets are a dependable and infallible remedy. Inasmuch as the medicine will cost you nothing if it does not benefit you; we urge you who are suffering with indigestion or dyspepsia to try this remedy. A 25c box of Rexall Dyspepsia Tablets contains enough medicine for fifteen days' treatment. Remember Rexall Dyspepsia Tablets are only sold in Los Angeles by the Owl Drug Co., Inc.

CANCER

I WILL GIVE $1000 IF I FAIL

to cure any cancer or tumor I treat before it poisons deep glands without KNIFE OR PAIN, AT HALF PRICE for 30 days.

No Pay Until Cured. Absolute Guarantee.

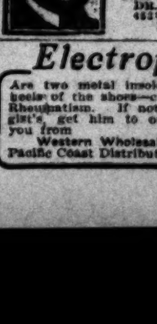

Best 130 page book on Cancers ever Printed. SENT FREE, and testimonials of hundreds cured, after operations fail. We refer you to any bank or business firm in Los Angeles: Masons, Odd Fellows or Foresters of America. Investigate cures. Write for the book.

Address Suite C **Dr. S. R. Chamley & CO.**

Chamley Bldg., 747 S. MAIN STREET LOS ANGELES, CAL.

Kindly send to some with cancer.

Los Angeles Investment Co.

A8110 335-337 S. HILL ST. Main 2243

HOME BUILDERS

Will Build to Suit

Upon Your Own Lot—or will furnish Lot. RENT PAYING TERMS.

Choice Meats

Lowest prices. "Pay cash and save money" at

THE NEWMARKET,

522 and 524 S. Broadway.

Home Decorators

Pease Bros.

640-646 SOUTH HILL ST.

Capable of Varied and Artistic Arrangement

Globe-Wernicke "Elastic" Bookcases

Sold by CALIFORNIA FURNITURE CO. Broadway 639-645

PILES & FISTULA CURE Without Operation

Under Positive Guarantee

No pain. Inconvenience or loss of time. Send for my Free Book.

DR. C. H. WHITE, 452½ S. Spring St., Los Angeles.

Electropodes

Are two metal insoles, worn in the heels of the shoes—cure all forms of Rheumatism. If not at your Druggist's get him to order a pair for you from

Western Wholesale Drug Co., Pacific Coast Distributors, Los Angeles

Los Angeles County—Correspondence from Its Cities and Towns.

NEWS REPORTS FROM CORRESPONDENTS OF THE TIMES.

PASADENA.

VISIT HAS NO SIGNIFICANCE

Diplomat Says He Is Merely Seeing the Sights.

Consul-General of France in Canada Visits City.

Light Ordinance Is Passed by the Council.

Office of The Times No. 24 E. Raymond Ave.

PASADENA, Oct. 11.—M. and Mme. Joseph de Loynes and Mlle. de Loynes of Montreal, Canada, arrived at the Maryland yesterday evening. M. De Loynes is Consul-General of France in Canada, his home being in Paris. He was formerly secretary of the French legation in Madrid and later secretary of the legation in St. Petersburg.

He has spent most of his business life in the diplomatic service of France. He has been Consul-General at Montreal for over a year.

"I have been making an official visit through Western Canada," said he last night. "I came West over the Canadian Pacific and enjoyed my trip very much. British Columbia and Alberta are being developed very fast. New towns are springing up all along. Everything is hustle and hustle everywhere. Every one seems very prosperous in that country.

"We spent five days in Vancouver. That is a wonderful city. Then we visited the Alaska-Yukon Exposition at Seattle. It is a great fair and we had a delightful time. I enjoyed the exhibits from Alaska and Yukon very much.

"We have been making a long trip and are somewhat tired. We have heard much of Pasadena and wanted to come here for awhile and rest. This is a beautiful place. We want to see this wonderful country.

"My trip here has no official significance. We will go from here to the Grand Cañon, Colorado Springs and Chicago and then back to Montreal. We will go back to France soon for a vacation, but I hope to return to Montreal. We all like Canada and the United States very much."

LIGHT ORDINANCE PASSED.

The electric meter ordinance came up for second reading before the City Council yesterday morning. Both sides were ready for the fight. The Edison company was represented by B. F. Pearson, general superintendent; J. M. Kennedy, general agent, and R. H. Ballard, secretary, from Los Angeles, in addition to the head of the Pasadena office.

The ordinance provides that any and all companies who furnish electricity for either lighting or power must place a meter in the house or building of the consumer and must assess charges for the use of the electricity at so much per kilowatt; that in no case shall more than 11 cents per kilowatt be charged. This is the maximum figure, but any company may charge any minimum it pleases.

A provision is also made in the ordinance that the city inspector can, whenever he likes, inspect any meter and condemn it. The Edison company sparred for time and made a strong fight against the city inspector inspecting meters of the company without giving notice.

Unexpectedly a motion was made and the ordinance passed unanimously. The Edison representatives were entirely surprised as they had expected a continuance for a few weeks. The ordinance becomes effective, January 1, 1910. However, the head of the Edison company stated positively that they would fight the ordinance but in what direction or in what manner he had not made up his mind. From his attitude in answering questions it is practically certain that the company will reduce the price of electricity to a very low cost and endeavor, if possible, to put the Pasadena municipal electric company out of business.

THIRTEEN PETITION.

Thirteen residents of Oak Knoll, in the southeast part of the city, presented the City Council with a petition requesting that an ordinance be passed declaring the Simons brickyard a nuisance on account of noise and smoke. Joseph Simons of Los Angeles, president of the company, stated that te brickyard was there first and if the people now living there did not like the yard they should move. Much oratory was indulged in. Finally, the members of the Council got hungry for lunch and Mayor Earley called a halt. It was agreed that on Friday the Council will hold a adjourned session at the brick plant and measure the amount of smoke coming from the kilns and smoke stack and also decide if the rattle of the mixers is sufficient to cause particular annoyance.

At times during the argument Joseph Simons soared into the high notes of oratory. He said: "Brickyards are not the most handsome things in the world. We see faces of women which are not so very handsome yet nearly every one of them look good to some man. The brickyard has made money for us and looks mighty good to us. The property is ours. It belongs to us to China on the one side and to the stars on the other. I thank you all for listening to my philosophy."

The Council passed an ordinance prohibiting the location of a planing mill in the swell residence section lying between Walnut, Los Robles, Green and Delacy streets.

The Council also passed an ordinance calling for a special election on the 28th inst., for permission to spend $16,200 for installing a septic tank on the sewer farm. Another ordinance changes the name of Carey avenue to California Terrace and Shorb, Modena and Eugene avenues to Sierra Bonita avenue.

HAS KNEE BROKEN.

J. G. Thompson of No. 1011 Park avenue, South Pasadena, sustained a broken knee yesterday afternoon in jumping from a wagon belonging to a transfer company, while the team was running away. He leaped to the asphalt street and lit square on his feet. The jar splintered the tibia bone at the knee joint. He was removed to the hospital, where an X-ray was used. The injury is a very unusual one, as well as difficult to treat.

FUNNY INCIDENT.

A funny incident happened during the visit of the President Tuesday. One of the party inquired of Manager Linnard of the Maryland where he could get a duster to wear on the long automobile trip through the orange groves. A telephone message was sent to the clothing store of H. C. Hotaling & Co. Some way or other the order got twisted so that the store clerk understood that the President wanted a duster. The party wanting the duster is a tall man, and wears a No. 36 coat. The clerk knew from the pictures and descriptions of President Taft that he is a very large man. Hurriedly he ran through the stock of goods and picked out two of the largest and finest raincoats he had and dispatched them to the President.

The messenger took the bundle to the President's automobile and handed it to the driver, who said, "Thank you." When the President had finished his luncheon and came out he was handed the package and said, "Thank you," and took it under his arm.

That was the last seen of the coats and now the clothing store wants to know who gave the order and who will pay for the coats. While a dozen or more are mixed up in the bungled order, no one will assume the responsibility.

The President is ahead two coats, which Hotaling has marked up to "profit and loss."

BANQUET COMMITTEE.

The Pasadena Merchants' Association yesterday appointed this committee to make arrangements for the annual meeting in November and for the annual banquet: A. V. Stevens, C. Prins and H. H. Webb.

THE DAGGETTS' RETURN.

A telegram announces the arrival in New York yesterday of Mrs. Charles D. Daggett and Miss Ruth Daggett, who have been traveling in Europe. They will make a short stay in the East. Mr. Daggett went to greet them when they landed.

See Phelps for fine wall paper.

Mira-Monte Hotel. Centrally located, Pasadena.

Wadsworth sells paints.

Hotel Vista del Arroyo. New annex. Bungalows. Unexceptionable environment. Pasadena.

Hotel Maranao, Pasadena. Rates, European, $5 up; American, $12 per wk.

MUST HAVE TEN DOLLARS.

Santa Monica Officials Discover That Primary Law Calls for Deposit by Candidates.

SANTA MONICA, Oct. 13.—In reading the new direct primary law and comparing its provisions with those of the general statute on the subject of municipal elections, city officials have discovered that each candidate for office at the December election is compelled to place $10 in the city treasury at the time of filing his nomination petition. This applies to all nominees for any office carrying a compensation. Members of the Board of Education are the only elective officers in Santa Monica who escape this provision.

Considerable interest has developed in the suggestion that when it comes to the election of five members of the Board of Education in December at least two or three women be given place on the ticket. Those whose names are mentioned in connection with the nomination are Mrs. D. G. Stephens and Mrs. C. E. Gillon.

The petition for the nomination of Henry C. Hollwedel for Councilman in the Sixth Ward has received the required number of signatures and is ready to be filed on the 18th inst., the first day on which nominations may be registered.

IN THE ALTOGETHER.

Woman Bathes Without Suit and East San Pedro Fishermen Complain to Police.

SAN PEDRO, Oct. 13.—East San Pedro is not a fashionable resort and the fishermen there are not fastidious about styles in bathing costumes, but they do object to Mrs. Ella Treat bathing in the channel without even an abbreviated suit. Her frequent appearances in the water at any time that suited her fancy, resulted in a complaint to the police, and today she was arrested on a charge of vagrancy. She first pleaded not guilty and demanded a jury trial. Later, not being able to furnish bail, she withdrew her plea and will probably be given a suspended sentence, on condition that she leave her old haunts on the East Side of the channel.

TRIAL DATE SET.

Frank Montaño was arraigned before Justice Steigitz this afternoon and committed to the County Jail under $2000 bonds. He is charged with killing Pete Lande at Wilmington two weeks ago. The preliminary examination was set for the 20th inst.

Lande, better known as French Pete, was knocked down by Montaño, his head striking the curbstone. Montaño was arrested, but Lande rallied and he was turned loose. A few days later the injured man died and the Coroner's jury decided that death resulted from a blow given by Montaño which fractured the skull.

SOUTH PASADENA.

SOUTH PASADENA, Oct. 13.—Dr. George Hall Ashley, wife and daughter, Dorothy, and son, Carl, are the guests of the former's mother, Mrs. Roscoe Ashley of Fair Oaks avenue and Bank street. Prof. Ashley is connected with the United States Geological Survey and is in charge of all the coal surveys made by the Federal government. He expects to be the guest of his mother for one month.

In acquiring land for park purposes near the Raymond Hotel, the city became possessed of an unsightly bridge. It is to be covered with vines.

Fire Marshal Ledgerwood reports, as a result of his inspection of the schools and public buildings, that an additional line of fire hose is needed for the Lincoln Park school. He says also, that a section of worn-out hose at El Centro school must be replaced.

Hay—Grain—Feed.

Best rolled barley in the city. Farmers' Warehouse Co. Both 'phones. 2416-26 Hunter street, at Santa Fe.

O, WHAT A SURPRISE.

WOMAN SUMMONED FOR JURY SERVICE IN LOS ANGELES.

SANTA MONICA, Oct. 13.—The joke is on Judge Hervey and the officers who drew the names of the jurors to do service in Department Seven of the Superior Court, beginning the 19th inst. On the list appears the name of Johanna Engleman of this city, and the Sheriff's deputy came here today with a summons for the juror named.

Calling at No. 1338 Fifth street for Johanna Engleman, the deputy was received at the door by a good-natured German woman. She expressed surprise that she should be called upon to do jury duty, but said she would be present in court at the appointed time. She has been a resident of Santa Monica for twenty-three years, living a quiet life.

She says it may be all right for women to become active in school matters and she believes they might even serve on juries, although in her opinion a woman generally is too tender-hearted to make a good juror. The tendency would be to let the guilty escape punishment. As for herself, she is sure she could not by her vote in the jury box say the word that would place a rope about a man's neck and consign him to the gallows.

As for women in politics—none of that for her, says Mrs. Engleman. The place for woman is at home, in her estimation. She is entirely satisfied that the men should do all the voting, conduct the campaign and fill the offices. She is not inclined to favor the filling of man's place by woman as the bread-winner and she deprecates the movement of the suffragettes. In support of her belief she points to the unsatisfactory condition prevailing in Colorado.

LONG BEACH.

FAITHFUL DOG GUARDS BODY.

FOUND, NEARLY FAMISHED, BESIDE MASTER'S CORPSE.

Neighbor Makes Startling Discovery—Two Suit Against City to Be Filed Today—Independents Have Four Candidates for Mayor—Child Drinks Gasoline; Will Recover.

LONG BEACH, Oct. 13.—The body of Joseph Snyder was found, lying on a couch in his small house here, by a neighbor, who went to deliver a telephone message from Snyder's daughter. The doleful barking of a dog in the house aroused suspicions that all was not right, and the door was broken in. The animal, guarding his master's body, was almost famished for want of food and water, and it is believed that the man had been dead for at least two days. He was last seen alive Monday, when he seemed to be in good health. He suffered from heart trouble.

Snyder was a well-known resident and had lived here many years. He recently moved to his present residence in order to be near his work. His daughter is Mrs. John Leusr, wife of a local dairyman. A son, George Snyder, is a groceryman at Fifty-sixth street and Central avenue, Los Angeles.

The body was removed to Walker's morgue and the Coroner notified.

FOURTH CANDIDATE.

The mayoralty contest in the Independent ranks promises to be warm. Three candidates, H. S. Callahan, S. L. Lent and J. R. Williams, each claimed a strong following. Today a fourth man entered the lists, L. C. Ohls, for several years a resident.

SUITS AGAINST CITY.

In the Superior Court tomorrow, City Attorney Knight of Belmont Heights will file two suits against the city of Long Beach. One is a suit to test the validity of Long Beach jurisdiction over Carroll Park territory, which was annexed last year. This is the action which Knight asked the Attorney-General to bring by quo warranto proceedings, which that official refused to do. The other suit is an echo of the injunction brought by Long Beach to stop a Belmont annexation election, by which this city was restricted to her present boundaries on the north. The suit is to recover $485, costs in the case, which was decided against Long Beach, but too late to allow the election.

SUPERSTITIOUS FISHERMEN.

Thirteen fishermen balked at going on a trip on the 13th inst., although they had purchased tickets and were on board the launch Virginia, ready to sail. Finally Agent Youngmark secured a fourteenth man and gave him a complimentary ticket to make the trip in order to quell the superstitious fears of the thirteen.

Miss Elizabeth Bailey and Miss Mattie Paine have been chosen class teachers for the senior and junior High School classes. The old method of the class making the selection has been abandoned and the choice was made by a committee consisting of three members of the class and three members of the faculty.

STOCKHOLDERS MEET.

A meeting of stockholders of the Wilmington Dock Company was held in this city today, and the old directors reelected. Later the directors met and declared a dividend of $12.50 a share, disbursing a total of $15,300. These officers were chosen: George C. Flint, president; F. S. Carey, vice-president; E. Opp, secretary; C. R. Rowett, assistant secretary; First National Bank of Wilmington, treasurer.

At a meeting of the members of Co. H, Seventh Regiment, last night, Second Lieut. Partridge was elected first lieutenant to succeed Nat Holmes, resigned; Sergt. Martin was elected second lieutenant.

DEFIES THE HOODOO.

"Thirteen" has no terrors for Congressman J. H. Stephens of Vernon, Tex., who is visiting here, the guest of P. E. Hatch. He is from the Thirteenth Texas Congressional District, is in his thirteenth year in Congress, and called upon Mr. Hatch on the 13th of the month. He was in the thirteenth automobile in the President's parade, and yesterday was thirteenth on a Los Angeles hotel register page.

A movement is on foot to secure the annexation to Long Beach of that territory north of Fourth street and between Vine and Alamitos avenues, known as "No Man's Land," and comprising a large tract. Committees are at work with petitions.

CHILD DRINKS GASOLINE.

For thirty hours Dr. Hamman worked to save the life of the 18-months-old babe of Mr. and Mrs. M. J. Heran, residing on Lemon street, and late this afternoon said the child would recover. The little one found a can of gasoline, which the mother was using to clean some household things, and, before it could be prevented, swallowed most of the contents. The child's throat, stomach and intestines were badly burned.

The fire-alarm system of the city was damaged early this week by a Johnny owl, which flew on the wire, causing it to sag on a high tension wire of the Edison company, short-circuiting the fire-alarm wire and burning out four boxes. Incidentally the owl was electrocuted.

Walter Ray, a grocer on West Second street, was arrested last night on peace disturbance charges, filed by neighbors who were aroused by Ray's abuse of his wife. On a plea of guilty he was fined $25. He appealed to his wife to pay the fine, but she refused, and Ray had to go to jail.

RECEPTION AND DANCE.

Knights of Columbus of Monrovia Celebrate Anniversary of Discovery of America.

MONROVIA, Oct. 13.—The Knights of Columbus celebrated Columbus Day last evening with a large reception, followed by a dance in Odd Fellows' Hall. W. F. Dunn, John Dunn, Conroy, Robbins, Maher, Schupp and Rev. Father J. J. Sheehy acted as a reception committee. The hall was beautifully decorated with scarlet pepper berries and shaded lights. Refreshments were served.

Justice J. B. Holloway issued a warrant for Lee Burton this morning, and Constable John Thomas took the man to the County Hospital to await examination as to his sanity. Burton is a colored man, over 70 years of age, who has been a county charge for over a year.

Thomas Glenny, road supervisor for the Duarte Road District, returned yesterday from a sixty days' vacation. He visited his former home in Wisconsin, and other eastern points.

Dr. and Mrs. Bertram C. Davies have returned from a ten days' visit to the Yosemite Valley.

A. Libby, accompanied by Mrs. Libby, is at home, after a four months' hunting and fishing trip in the Puget Sound country.

QUIT OLD CHURCH.

Pomona Baptists Decide to Form New Body of Their Own—Will Call Pastor.

POMONA, Oct. 13.—A number of members of the First Baptist Church will withdraw and form a church of their own. Sixty have now received their letters from the old church, and have formed the Calvary Church, which will meet for the first time in the Coöperative Hall Building on West Second street, next Sunday.

A meeting will be held tomorrow evening, when officers will be elected and Sunday's programme arranged. It is expected that a call will be extended to a pastor immediately after tomorrow's meeting.

It is not known when the members of the First Baptist organization, which is left with 480 members, will commence to build the proposed new church, on the corner lot at Garey and Holt avenues.

Dr. H. B. Bartlett has left for his coffee plantation in Guatemala, after visiting his parents, Mr. and Mrs. O. J. Bartlett.

PRESIDENT'S ESCORT.

Maj. W. W. Midgley commanded the battalion of infantry which acted as escort to President Taft in Riverside yesterday afternoon. The Seventh Regiment Band of this city also went to Riverside.

TWO SAVE ONE.

By Prompt Action Ocean Park Men Rescue Exhausted Angelene from Drowning.

OCEAN PARK, Oct. 12.—G. R. Shambly of No. 2740 Main street owes his life to the heroism of Clarence Knoth and Lewis Bach, who jumped into the sea and pulled him out of the water after he had been carried beyond his depth by a heavy swell. Shambly was enjoying a dip this morning at the foot of Ashland avenue. Suddenly a huge wave upset him and the return current caught him. He felt powerless to save himself and shouted for help.

Knoth and Bach, realizing the necessity for prompt action, threw off their outer garments and braved the breakers in their underwear. By the time they reached Shambly he was exhausted and with difficulty was brought ashore. The boat of the Venice lifesavers was sent for, but as the distance to be covered was so great, it did not attempt the journey.

WOMEN'S CLUBS.

The weekly meeting of the Ruskin Art Club was held yesterday morning, at the Woman's Clubhouse. "Spain," has been selected as the subject of study by the club this year and the programme was along that line.

"Principles of Spanish Pronunciation," were expounded by Miss Katharyn Kemp, teacher of Spanish at the Young Women's Christian Association. Map studies, rivers, mountains and harbors of the Spanish peninsula, old provinces and their capitals, climate, productions and geologic formations of Spain, were treated in an able paper contributed by Miss Sue Barnwell.

Mrs. W. J. Saunders's paper was a study of traces of the earliest inhabitants of Spain, a history of the Dolmens and the bulls of Guisando.

Mrs. Snowden, Miss Laura Emery and Miss Rose Smith also read carefully-prepared and interesting papers, which treated of Phoenician and Greek settlements, the Carthaginians, Saguntum and state of the country in 209, B.C., when Scipio Africanus was sent to Spain.

Miss Laura Emery and Miss Rose Smith were in charge of the day. Thursday afternoon, the 28th inst., the club will hold a reception for friends and new members.

First Meeting of Season.

The first meeting of the season of the Galpin-Shakespeare Club was held yesterday afternoon, at Cumnock Hall, with Mrs. C. S. Ward leader. The programme consisted of readings from "Fair Maid of Perth," "The Talisman," and "Piers Plowman." "Age of Chivalry," was treated entertainingly by Mrs. H. Flateau. "Shakespeare's Weak Kings," was the subject of Mrs. John Blosser's paper, and Miss Maude Adams treated of "Current Commentary." Luncheon, in charge of Mrs. Osborn, was served.

Shakespeare Class Meets.

The Shakespeare section of the Wednesday Morning Club met yesterday in the clubrooms, No. 2515 Pasadena avenue. Act 1 of "Antony and Cleopatra" was the study, the section being led by Mrs. H. E. Brett. The Current Topics section met at 2 p.m. The feature of this meeting was an entertaining account of her trip abroad, given by Mrs. Jane M. Beatty.

The East Los Angeles branch library, which was established through the efforts of the women of the Wednesday Morning Club, will be formally opened this evening at 8 o'clock. The library is located at Avenue 24 and Downey avenue. Speakers will be Charles S. Lummis, librarian; Miss Pearl Gleason, superintendent of branches; Mrs. W. C. Mushet, president of the Wednesday Morning Club, and Joseph Mesmer, president of the Improvement Association.

W.C.T.U. Meeting.

"Hindrances to the Development of the Physical Side of Our Nature," will be the subject of an address to be given by Mrs. Catharine Pierce Wheat today, at the meeting of Los Angeles' Christian Temperance Union, which will be held at the First Methodist Church, Sixth and Hill streets.

To Speak on "Heraldry."

Before members of Escholtzia Chapter, Daughters of the American Revolution, Mrs. A. R. Robertson, State Vice-Regent of the D.A.R. for South Carolina, will speak on "Heraldry" this afternoon. The meeting will be held at the home of Mrs. Addie Mitchell, No. 951 Orange street.

Board Meeting.

The board of directors of the Ebell will meet this morning at the clubhouse. The meeting will be followed by a luncheon.

Book Committee Meets.

A discussion of the symbolism of Maeterlinck's "Sister Beatrice," occupied the members of the Book Committee of the Friday Morning Club at its meeting yesterday afternoon. "Our Oriental Neighbors" will be the subject of an address given before the club tomorrow morning by Miss Kate Bassett.

Council of Jewish Women.

The Los Angeles section of the National Council of Jewish Women will hold its first meeting at 2 o'clock this afternoon in the assembly room of B'nai B'rith, Ninth and Hope streets. The order of business will be greetings from the president, Mrs. Bertha Hirsch Baruch; a report of the executive board showing the work done since June will be presented; appointments of chairmen of a number of different departments will be made, and vacancies in the directorate will be filled by an election. This will be followed by a discussion of plans for the activities of the local section. Suggestions will be offered by the Social Committee for entertainment.

The departments of the local section of the National Council of Jewish Women are: Religion, philanthropy, education, peace and arbitration, junior sections, immigrant aid, purity of press and finance. The officers of the Los Angeles section, which was established last June, are: Mrs. Bertha Hirsch Baruch, president; Mrs. Jules Kaufman, first vice-president; Mrs. L. Cohen, second vice-president; Mrs. John Kahn, recording secretary; Mrs. Albert Ancker, corresponding secretary; Mrs. Albert Prenzlauer, treasurer; Mrs. Maurice S. Hellman, auditor. Directors are Mmes. H. W. Frank, H. W. Hellman, Herman Baruch, Alfred Stern, W. Barnett and E. Mansbach. Chairmen of committees are Mrs. H. W. Frank, Social; Mrs. Louis Cole, Membership, and Mrs. Baruch, Programme.

WORTH MOUNTAINS OF GOLD

During Change of Life, says Mrs. Chas. Barclay

Graniteville, Vt. — "I was passing through the Change of Life and suffered from nervousness and other annoying symptoms, and I can truly say that Lydia E. Pinkham's Vegetable Compound has proved worth mountains of gold to me, as it restored my health and strength. I never forget to tell my friends what Lydia E. Pinkham's Vegetable Compound has done for me during this trying period. Complete restoration to health means so much to me that for the sake of other suffering women I am willing to make my trouble public so you may publish this letter."—Mrs. Chas. Barclay, R.F.D., Graniteville, Vt.

No other medicine for woman's ills has received such wide-spread and unqualified endorsement. No other medicine we know of has such a record of cures of female ills as has Lydia E. Pinkham's Vegetable Compound.

For more than 30 years it has been curing female complaints such as inflammation, ulceration, local weaknesses, fibroid tumors, irregularities, periodic pains, backache, indigestion and nervous prostration, and it is unequalled for carrying women safely through the period of change of life. It costs but little to try Lydia E. Pinkham's Vegetable Compound, and, as Mrs. Barclay says, it is "worth mountains of gold" to suffering women.

Headed for the Harbor of Los Angeles With a load for BISHOP'S Chocolate Factory

WHEN raw materials can be landed at our home harbor, think how business will begin to hum—and how factories will begin to grow. The first to arrive will probably be a load of Cacao Beans for BISHOP'S CHOCOLATE FACTORY. We have to get our Cacao Beans now for making BISHOP'S COCOA AND GROUND CHOCOLATE in a round-about way—but we get them, and are turning out the finest Cocoa and Chocolate that anyone ever drank. BISHOP'S is a Los Angeles product—none better made anywhere. Any dealer.

Bishop & Company of California

S.S.S. PURIFIES BAD BLOOD

Bad blood is responsible for most of our ailments, and when the cause it becomes infected with impurities, humors or poisons, trouble in form is sure to follow. Muddy, sallow complexions, eruptions, pimples show that the blood is infected with unhealthy humors which have it from a pure, fresh stream to a sour, acrid fluid, which forces impurities through the pores and glands of the skin. A very common dence of bad blood is sores and ulcers, which break out on the flesh from a very insignificant bruise, or even scratch or abrasion. If the was healthy the place would heal at once; but being infected with which are discharged into the wound, irritation and inflammation up, the fibres and tissues are broken, and the sore continues blood is purified of the cause. S. S. S. is Nature's blood-purifier made entirely from roots, herbs and barks. It goes down into the tion and removes every particle of impurity, humor or poison, restores vitality, and steadily tones up the entire system. S. S. S. neutralizes excess of acid in the blood, making it pure, fresh and healthy, and permanently cures Eczema, Acne, Tetter, Salt Rheum, Boils, and all other eruption or disease. Book on the blood and any medical advice free.

THE SWIFT SPECIFIC CO., ATLANTA

Special Tract Directory

$350.00
Large, level lots.
One and one-half blocks from 5c street car line.
JANSS INVESTMENT CO.
320 Pacific Electric Bldg.
Home 10345, Broadway 2488.

50 BUNGALOWS BUILT BY McCARTHY

50 ft LOTS $550.
Whitmore Park
202 Frost Bldg.
A 7148
Main 2719

Alfalfa Lands
1200 Acres at $125 Per Acre
Close to Los Angeles.
Thirteen flowing wells
I. L. CLARK
328 Citizens' National Bank Bldg.

Sinaloa Lands
Personally conducted parties leave Los Angeles for Sinaloa, Mexico, on the 1st and 15th of each month. For further information, apply at office of
SINALOA LAND COMPANY.
602 S. Main St., Los Angeles.

Central Square
Between the city and the sea—directly in the "Path of Destiny." Large lots—low prices. Homes built on easy payments.
Daniel Stone & Company
115-116 Henne Bldg., Los Angeles.

MISSION LANDS
of
SAN LUIS REY VALLEY.
$35 to $150 Per Acre—Easy Terms.
PERCY H. CLARK CO.,
311 H. W. Hellman Bldg.
4th and Spring Sts.

$425 FOR 5 ACRES
PAYABLE $20 MONTHLY
Wonderfully fertile land—every California land buyer should investigate.
Lands are selling fast—get yours before too late. Our Free Stereopticon Lecture at 10:30 a. m. and 8 p. m. daily tells the story truthfully.
BEAUMONT LAND & WATER CO.,
416 South Broadway.

LOMITA
Little Farms in the San Pedro Harbor district, where consolidation makes values rise. $400 per acre and up.
W. I. HOLLINGSWORTH & CO.
118 West Sixth Street

Weekly Excursions to
CORCORAN
See NEWPORT & MILNER
Gen. Agents for Security Land and Loan Co., 204-209 Central Bldg.
Sixth and Main.

Rental Department
For Stores, Offices and Houses.
ROBT. MARSH & CO.
Security Bldg., Main Floor.
Telephone Exchange 175. Entrance Fifth Street.

Vermont Square
On Normandie, Vernon and Western avenues
Lots $450 and up, easy terms.
SOUTHWEST LAND CO.
416 Pacific Electric Building

I RESTORE STRENGTH

HAVE YOU LOST THE [illegible] strength of youth? Have you a "run-and-get" pains in your back and shoulders? Are you growing old too soon?

If you have these symptoms any other signs of breaking down your nerves and vitality you need new life in electricity at once, while you sleep. The Electric Belt is made for you. It is the best way to use Electricity. It pours a gentle stream of it into the body constantly for hours every night. It refreshes the nerves, expands vital powers, enriches the blood, circulation and makes you full of active and vigorous life. Use it and use. You get strength each night and in a few weeks you are a new man, stronger and younger in body and mind, and every man who has ever used it is praising it.

FREE TO YOU.

Call if you can; if you cannot call cut this coupon and send it to us today and address to the DR. E. E. LAUGHLIN CO. 227 S. Main St., LOS ANGELES, and we will send you our beautifully illustrated 64-page Free Book, also Test Blank, free.

The Plymouth Shoe Store
452 South Spring St.
Rock Bottom Prices

SOUTH Exposition
Instantly relieves and cures all nose diseases. Recommended by physicians. DRUG CO.'S STORES.

ANTI-ANT
Will Rid Your Home of Ants
25c at all Drug Stores

UNIQUE
Cleaning and Dyeing
243 South Broadway

CTOBER 11, 1909.

OS ANGELES

ur home harbor,
hum—and how
rrive will prob-
OP'S CHOCO-
ur Cacao Beans
ND
TE
d are turning out
oco'ate that any-
OP'S is a Los An-
none better made
e. Any dealer.
hop & Company
of California

URIFIES
D BLOOD
ilments, and when from
ers or poisons, trouble in
tions, eruptions, pimples,
humors which have
d fluid, which forces
skin. A very common
break out on the face,
n or abrasion. If the
being infected with
on and inflammation
the sore continues to
re's blood-purifier and
goes down into the
humor or poison, restore
em. S. S. S. neutralizes
ish and healthy, and
m, Boils, and all
y medical advice
CIFIC CO., ATLANTA,

Directory.

BUNGALOWS BUILT
Cottage
costing $150
$250
$350
$500
$750
$1000
$1500
$2000
$2500
$3000
$3500
$4000
$4500
$5000
and Upward
ARTHY

Men
It's
Free
Call or
Write

I RESTORE
STRENGTH
IF YOU LOST THE FIRE
th of youth? Have you
ver of manhood? Are
nerve? Are you growing
you have these symptoms
ther sign of breaking down
ervous and vitality you
new life in electricity
you sleep. Dr. McLaug
Belt will be made for you
best way to use Electricity
gentle stream of life into
continually for hours
It refreshes the nerves
vital powers, enriches the
and makes you feel
and vigorous in body
you get stronger each day
few weeks you are a new
and prosperous in the
If it is grand, this method
and every man who has
is praising it.
TO YOU.
If you can't call, send
coupon and send to-day
address to the DR. E. M.
HLIN CO.'S 215½ S. Broadway,
NGELES, and we will
beautifully illustrated
Book, also Testimonials

The Plymouth
hoe Store
South Spring St.
k Bottom Prices
50c LARGE 240
Regonia
relieves and cures all chronic
recommended by physicians.
'S STORES.
ANTI-ANT
Rid Your House
of Ants
at all Drug Stores
COMPLETE SATISFACTION
UNIQUE
eak and Sixth Streets
South Broadway

Newsy Happenings South of the Tehachepi.

NEWS REPORTS FROM CORRESPONDENTS OF THE TIMES.

THRILLING EXCITEMENT.

ARMED PIUTES COME TO AID.

Bobbies from Colorado to Help Willie Boy.

Posse Organized to Chase and Capture 'Em.

Outlaw Is Believed to Have Escaped Again.

[BY DIRECT WIRE TO THE TIMES.]

SAN BERNARDINO, Oct. 13.—[Exclusive Dispatch.] Exciting advices were received tonight from H. J. Dooley, who wired the Sheriff that three mounted and armed Piutes passed there late this afternoon riding a middle horse. They passed Lizard Tanks, in the Providence region.

Deputy Sheriff Ward quickly wired back to organize a posse to pursue and capture the redskins. He also wired to the upper power-house on Bear Creek to dispatch horsemen with the information to Sheriff Ralphs. The messenger ran-ched Jim before early tomorrow morning.

This information corroborates that of Sheriff Ralph's Chemehuevi Indian scouts. They insisted that Piutes and Colorado settlers would follow the trail in rendering aid to capture Willie Boy. The news caused the fear that the lone Indian would kill some one last evening by Mrs. Hoagland in Mission Flats was none other than a Piute from the far-off reservation on the Colorado.

A posse arrived tonight at the Bear Valley, having ridden part of the way and all today to carry news of the outlaw's presence to Sheriff Ralphs. It is said to telephone over the mountains, but it failed to work, so it started out on horseback. His method in telephoning the message in advance of his arrival. She and Mrs. Rice, who also saw the Mission Flats, saw an armed Indian on the ridge yesterday morning at daybreak.

Sheriff Ralphs declared the fugitive could not get two belts filled with cartridges smuggled through the lines, and planned planning to get to the Indian disappeared in the brush.

HARD TRIP.

Early Friday Sheriff Ralphs and Deputy Ward started his three strong posse from Corral. He left this morning at 9 and 10 o'clock at the head of his posse to get away, and heavily-armed and at 2:30 o'clock he arrived at the Edison Power-house and came up the Santa Ana River to be camped with his posse in Big Bear Valley. Before daylight it will along he and his men started on their hard ride to the desert region.

Deputy Sheriff Bowring got away with a posse at the head of his men, officers shortly before 6 o'clock and camped tonight at Box Springs station, between Victorville and Barstow. He and his men will resume the hard ride to Rock Springs tomorrow. Indian Marshal Dellenbeck camped tonight between Barstow Ranch and Warren's Well and will pull up at Rock Corral before dawn. At the time that the Ralphs posses sight that of the last ridge.

Some of the cavalcade to get, with a large provision wagon by Richard Bradshaw.

POSSE GOES ALONG.

Deputy Sheriff Ralphs is Surgeon E. W. Mills, who will follow the posse with his hospital supplies. Dr. Mills is a retired army surgeon, having served through the Soudan campaign in the British army, and was for years on the medical staff of Lieutenant Gen. Gordon, leaving Egypt a few months before the gunboats arrived at Khartoum.

Following the arrival of the three posses at Rock Corral Springs the plans will be decided upon only after hearing the reports of the scouts. Several messengers have been dispatched from Twenty-nine Palms to meet the Sheriff in Bear Valley, and it is believed they bear important news. They left the Indian trail at the edge of the Bullion Mountains Monday afternoon, and there had been no further word from the posse or orders of Sheriff Ralphs.

OUTLAW ESCAPED?

It is believed here that they bear news that Willie Boy's escape from his posse, a lineman of the fugitive, was encountered on the desert near Daggett the day after the departure from the Indian country with other posses. It was reported that the outlaw took steps to approach reach Daggett, but denies that he admits he was coming to the fugitive, but denies that he made an attack upon him. The story is believed as it always been friendly to the whites.

It is learned that when the posse was met by the outlaw with whatever from before the Indian, they left behind a horse which was killed and wounded in the fight. It was only such as an Indian makes when he is on a wild horse with the intention of taking the animal captive. The horse was saddled and bridled, and from that it Willie Boy has escaped. It is not to be found this horse has become separated. The Indian's horse sought for, but has not been found by any of the posses.

Willie Boy says his outlaw kinsman, Big Pechanga Mountain Indian Mountain Joaquin, The renegade was drowned in a river, a mile of where he was forced a year ago, and within a few days he abducted her as Isoleta Bonifacio. He had kidnaped her from Palms. The old man aided in this and it is believed that when he was captured by the officers he was with evil for him from the time he broken and his self by his own hands with the whites of any glory to be gained from his capture.

FIE, FIE.

WOULD ROB SWEET GIRL GRADUATE OF HER GOWN.

SANTA ANA, Oct. 12.—The Board of Education went on record last night in favor of slicing off expensive High School social functions and against a new gown for the sweet girl graduate for every event of commencement week. Officially the school board frowned upon picnics and parties, receptions and banquets and the class assessments necessary to cover them.

A few years ago one simple gown of organdie or lawn did a young lady graduate well for all occasions of commencement week. But year by year the pace increased, so that last time the young lady who had not a silk, a satin, a lace, a chiffon or something of the sort, with all the frills and knots for each of the three big graduating functions, was hardly in the commencement swim. She must have one gown for the banquet given the seniors by the juniors, another for the baccalaureate sermon and something awfully stunning for commencement night, that she might be at her best when she tripped forward before the footlights for her diploma.

Each class has learned the habit of giving the class teacher a present each year. That takes an assessment. Class parties, class pins, class hats and class what-nots all ate into daddy's pocketbook.

All in all it got too strenuous for some of those footing the bills, and word of it was taken to the school board, with the result that last night the following resolution was passed:

"Whereas, the expenses of obtaining a high school education are increasing each year, a large portion of which seems unnecessary, notably, the class receptions which are generally attended with an expensive banquet for which purpose each member of the class is assessed, resulting in many instances in a hardship to the parents; and, whereas, the expense attending the graduation exercises has grown so rapidly in past years in the matter of expensive dressing, both by the young ladies and young men, that the parents are objecting to the unnecessary expenses; therefore, be it

"Resolved, that this board hereby express its disapproval of expensive class functions and levying of excessive assessments on pupils for class dues for banquets, and requests the faculty to take the matter up with the officers of the classes and endeavor to reduce all class assessments to a minimum.

"Resolved that Superintendent Cranston call a meeting of the parents of the members of the senior class to endeavor to arrange for less expensive graduating costumes."

SQUEEZED.

GROWERS NIP SHORT BUYERS.

PRICE OF BEANS RAISED AND FARMERS HOLD ON.

Lima War in Ventura County Reaches Interesting Stage—Men Who Sold in the East for Delivery This Month Are Worried Because They Can't Buy.

OXNARD, Oct. 13.—The Lima Bean Growers' Association has advanced the price of beans in the East. The selling price in the East was placed at $3.85 and 4 per cent. off three weeks ago. After a bitter fight, the association managed to maintain that figure and now, owing to the scarcity of the product beyond the mountains, feels it is in a position to make the raise.

The growers claim that this is only a fair price and is the average of the past few years. Formerly the prices were manipulated in such a manner as to bring a big profit to the buyers here, they assert.

An interesting development in the bean growers' position has been brought about by a combination formed by growers to buy any cheap beans offered, not through the association, but on their account, so that should there be any loss the association would not have to bear it. This idea was the result of the conference of a number of growers a week ago when they denounced the tactics used to hurt the market in the growing districts by sending false reports to the East.

A few growers raised a fund of $20,000 to start with to be used in purchasing any cheap beans that might be offered. Other farmers heard of the move and wanted to help out, with the result that the farmers who have taken it upon themselves to boost the association have placed themselves in a position to purchase $500,000 worth of beans. The strange part of it is, however, that as soon as the farmers found that it would be possible to sell their beans at a low figure to their rancher friends, as well as to the buyers regularly in the business, they immediately refused to sell. The result is that beans have gradually advanced. In the meantime a number of buyers have sold beans in the East for delivery in October and a little later, and they are beginning to look worried about where those are to come from.

ACCUSED OF GAMBLING.

J. Langley, a gambler, was arrested yesterday by Sheriff McMartin. He is accused by R. R. Miller, a boy 19 years of age, of having secured all the latter's money in a game of draw poker, played at the cigar store of C. M. Vandeventer. Langley was taken before Justice E. B. Short, and bound over to the court of Judge Ortega of Ventura, where the complaint was sworn to. The defendant says there is no State law that explicitly prohibits draw poker. The District Attorney's office argues that the State law prohibits all forms of gambling where there is a rake-off for the house in which it is conducted. The case will be tried tomorrow.

Old Mission olives and olive oil has been awarded the Grand Prize of Merit at the Alaska-Yukon-Pacific Exposition.

CHANGE IN MAIL ROUTE.

Southbound Trip from Poway to Be Discontinued—San Pasqual Woman Dies in San Diego.

ESCONDIDO, Oct. 13.—Although the contract of Granville Bros. for carrying the mail between Escondido and San Diego does not expire until July, 1910, the Postal Department has decided to curtail expenses by terminating the south bound trip at Poway, fifteen miles from Escondido, and twenty-three miles from San Diego.

Heretofore Poway has been on the stage line between the two cities. Until the gasoline motor car is installed by the Santa Fé, all the mail in and out of Escondido will be carried on the Santa Fé trains, under the present schedule. The stage mail arrived from San Diego at 4 o'clock each afternoon, while the mail over the Santa Fé arrives at 6:30. The change will go into effect tomorrow.

Mrs. Herbert Judson of San Pasqual died in San Diego, where she had been taken for medical treatment, yesterday. Besides a widower and child she leaves two brothers, L. O. and Henry Johnson, and a father, John Olcson, all of San Pasqual. Her age was 45. The funeral will be held at the Advent Church at San Pasqual tomorrow.

The City Trustees last evening took steps toward the repeal of the occupation tax, as the increase in the tax levy affords sufficient money for all running expenses of the city.

If you are suffering from biliousness, constipation, indigestion, chronic headache, invest 1 cent in a postal card, send to Chamberlain Medicine Co., Des Moines, Iowa, with your name and address plainly on the back, and they will forward you a free sample of Chamberlain's Stomach and Liver Tablets.—[Adv.

THREE DAYS OF BLOSSOMS.

New Grant Hotel in San Diego Will House Flower Show Next Week. Aid for Sufferers.

SAN DIEGO, Oct. 13.—For three days beginning the 21st inst., the new Grant Hotel will be the scene of the annual flower show of the San Diego Floral Association. Although work is still progressing on the big hostelry, and it will not be completed before the first of the year, the palm court will be made available for the exhibition of California's rarest blossoms. Entrance will be through the main corridor of the building.

The palm room will be so arranged as to present an Italian garden effect with the pergola, which extends across the entire front of the lobby, draped with verdant vines. Leading women of San Diego are patronesses.

SUPPLIES FOR SUFFERERS.

The local Red Cross Society yesterday awarded to the National Red Cross Society of Monterey, Mex., fifteen barrels and boxes of clothing, food and cooking utensils for the flood sufferers. The local society received $120.25 in cash subscriptions, which will also be forwarded to Monterey.

WELL-KNOWN ACTOR ILL.

Lew Fields, the well-known actor, has returned to San Diego from El Paso, Tex., where he was taken ill, while playing with a stock company. It will be several weeks before he is able to resume work.

SCHLEGAL RESIGNS.

Because of a press of business affairs, H. J. Schlegal has resigned as second-lieutenant of the Fifth Company of the Coast Militia Artillery. His resignation has been forwarded to militia headquarters in San Francisco.

MAY ESCAPE TRIAL.

W. T. Belding, son of a government official at Washington, who landed in jail here on a charge of raising $1000 on fictitious checks, may be paroled because he has tuberculosis. The amount of money Belding obtained has been made good by his father, and an application will be made with the District Court by Belding's attorney for an order of probation.

Old Mission olives and olive oil has been awarded the Grand Prize of Merit at the Alaska-Yukon-Pacific Exposition.

BUILDING UP CORONA.

New Homes Are Erected—Fruit Companies Elect Officers—Forest Fire Near Lee Lake.

CORONA, Oct. 12.—Building activity continues here. The owners of the Boulevard tract will put up six modern six-room bungalows to cost $1300 each, on the subdivision bounded by Fullerton avenue and the boulevard.

O. L. Newton is starting a six-room $1300 bungalow on Ramona between Seventh and Eighth streets. On the Popplewell property, in the MacGillivray subdivision, a $1700 house is to be built.

ELECT DIRECTORS.

Stockholders of Queen Colony Fruit Exchange have elected as directors and officers W. H. Jameson, president; S. B. Hampton, vice-president; John P. Key, secretary and manager; First National Bank, treasurer, and A. F. Call, Frank Scoville and M. Morgan, directors.

At the annual meeting of the Orange Heights Fruit Association yesterday the following directors were chosen: W. C. Barth, R. D. Lamson, A. R. Whitmore, I. H. Moore, William Sargent, L. A. Fink and F. F. Thompson. M. Morgan is retained as manager.

An entertainment and ball will be given in the operahouse on the 29th inst., under the auspices of the Altar Society of the Catholic Church.

FOREST FIRE RAGES.

A forest fire has been raging in the Gavilan tract, near Lee Lake, since Sunday.

G. Lopiccolo has purchased from E. J. Genereux 14.2 acres, west of town, with the intention of cultivating a vineyard.

Assemblyman E. B. Collier has returned from Los Angeles, San Bernardino, Riverside and Santa Ana, where he went as a member of the State Board of Horticultural Examiners.

A. J. Foss and Charles Wrestler were the applicants from Corona for inspectors.

STRIKING IT RICH.

Copper Buttes Mine Near Barstow, Unearths Big Streak of Gold-Bearing Ores.

BARSTOW, Oct. 13.—Gold-bearing ores averaging slightly more than $25 a ton, have been discovered in the footwall of the Copper Buttes mine near here.

The strike made yesterday, uncovered a big streak of rich vein, the extent of which has not yet been ascertained. Experts believe that the find is an exceedingly rich one, and may run under the mountain for a considerable distance.

The owner of the mine will push the development of this property as fast as possible.

Fire in the Rhodes Implement Company's building, Kansas City, Mo., yesterday caused a loss of $100,000.

Harris & Frank
Outfitters for
Men, Women, Boys and Girls
437-439-441-443 SOUTH SPRING

You'll Like This New Overcoat

It Buttons to the Chin

HERE is the popular Overcoat this Fall. It's a mighty stylish garment, and extraordinarily comfortable and serviceable. As you see, it buttons to the chin—ideal for Automobile and Street Wear and on the Street Car cold mornings and evenings.

¶We have coats like this in large variety—garments in Cassimeres, and in the Rough Cheviots that will be so much worn this Fall and Winter. They're extra choice in pattern, thorough in make and tailoring—good coats and good-looking coats, every one. Prices $15.00 to $35.00.

Turn Up the Collar—"That's All"

Turn it Up or Turn it Down

Among these Long Coats is a line with what is called the "Presto" Convertible Collar. You can button these garments to the chin, or wear them with the collar turned back—either way they're "right." A clever idea, this, that will appeal to many men. Overcoats with this convenient feature, $20 to $35.

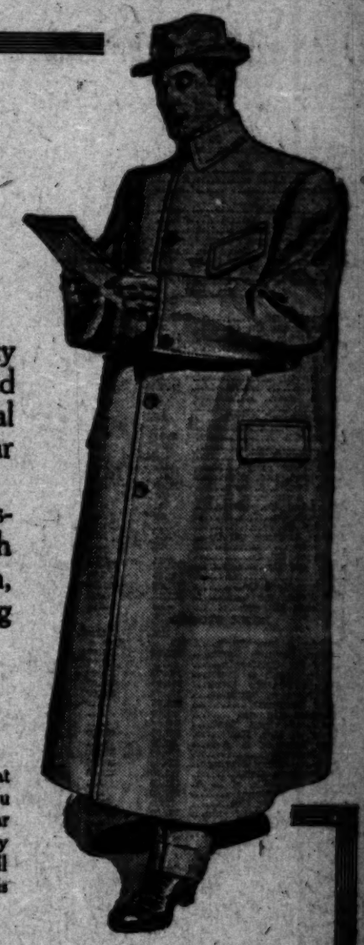

We Fill Mail Orders

Harris & Frank
Outfitters for
Men, Women, Boys and Girls
437-439-441-443 SOUTH SPRING

Overcoats For All Men

If you need an Overcoat, this is the place at which to get it. Garments here in every good style—Long Coats, Short Coats, Coats of Medium Length. All the accepted styles are here, in well-tailored, handsome, serviceable garments. Prices $15 to $45.

SAN JOAQUIN VALLEY.

BIG DEPOSITS OF TALC FOUND.

STUFF WILL BE MINED IN FRAZIER VALLEY.

Experiments Indicate That It Is Adapted to the Making of Toilet Preparations and May Be Used for the Manufacture of Cooking Utensils—Football Season Opens.

[SPECIAL CORRESPONDENCE OF THE TIMES.]

PORTERVILLE, Oct. 12.—Immense deposits of a very fine quality of talc have been found on the Richardson ranch in the Frazier Valley country, and preparations have been made to mine it on a large scale. Mr. Richardson, the owner, has closed a deal with a Lindsay corporation, which is to take it out on royalty. Experiments conducted with the stone indicate that it is of a quality adapted to the making of toilet preparations, and a new concern has been organized to utilize it in the manufacture of cooking utensils of various sorts.

J. W. Thomas, formerly the president of a wholesale hardware company in the Southwest, has purchased a twenty-five acre orange orchard in the Worth district and will make this city his home in the future.

Football for the year was inaugurated in a game played here today between the members of the regular High School league team, and an eleven selected from the alumni association. Although the latter simply outclassed the school lads as to weight, the High School romped away with their opponents and scored almost at will. The final score was 24 to 0 at the end of two twenty-minute periods. The indications are now that the team this year will be fully the equal of the very speedy team of last season.

WOULD BEAUTIFY RIVER.

At a meeting of the Merchants' Association, held in this city last night, preliminary arrangements were made for converting the branch of the Tule River, which runs through this city, into a thing of beauty, instead of the eyesore that it is at present. It has been proposed to build a retaining wall on either side of the stream and upon the embankment that will be thus formed, construct a thirty-foot automobile drive, and a five-foot cement walk. Two rows of shade trees will be planted on each bank. The civil engineers here have agreed to donate the engineering work and a committee of the Chamber of Commerce is engaged in raising the funds for the purpose and is meeting with every encouragement.

SEWER WORK BEGINS.

Sixty men started work this morning upon the construction of the new sewer system, and the contractors agree that the principal mains will be completed within sixty days. The original intention was to use excavation machines for the purpose, but a large proportion of the soil has been found very sandy and practically all hand work will be necessary. At the meeting of the City Council held last night it was brought to the attention of the Sewer Committee that a suit has been filed against the city of Fresno by an eastern concern, alleging that its septic tanks were an infringment of certain patent rights held by the corporation. The local interest in this statement lies in the fact that the system to be installed here is identical with that in use in Fresno.

Advice from the City Attorney, however, indicates that the suit is without merit and it is his idea that proceedings were instituted with the idea of getting a settlement on a royalty basis. On the strength of the legal advice, the city will proceed with the present plans.

Work has been resumed on the string of power plants to be built on the Upper Tule for the San Joaquin Light and Power Company, and it is stated now by the officers that a good-sized force will be kept at work during the entire winter. As a large proportion of the controlling works consists of tunnels cut in solid rock, this work may be done in spite of the heavy snows of the four winter months. When the plans of this corporation have been carried out, nearly 100,000 electrical horse power will be coming from the hills immediately tributary to this city.

PICKPOCKETS BUSY.

Pickpockets operated here late last week for one or two days, and the loss of valuables was reported to the police by five persons, all of whom missed their belongings after a shopping expedition. In three of the cases valuable watches were taken, Mrs. W. L. Lackey and W. H. Hemphill being the principal losers. Although descriptions have been sent out over the State, nothing has as yet been heard from them and there is no clew to the offenders.

J. J. Ballr, an aged resident of the West Field, died at his home yesterday afternoon after a lingering illness. He was a veteran of the Civil War and was 75 years old. He leaves five grown daughters and one son. He had been a resident of this State since 1874.

SANTA ANA.

SANTA ANA, Oct. 13.—The newly-elected board of directors of the Santa Ana Valley Irrigation Company has elected George Dierker of Olive, president. The committees are: Litigation, George Dierker and D. C. Drake; Finance, A. G. Finley and E. M. Nealley; Zanja, A. G. Finley and Fred Rohrs; Water Development, E. M. Nealley and Fred Rohrs.

Eck Lacy, son of Sheriff Lacy, lost a bicycle by theft last night. He found it this morning in a deserted yard. The thief had removed a new $3 saddle and left one not worth a dime.

The will of Rev. William Lingelbach, for several years pastor of the German Evangelical Church, was filed for probate today. Mr. Lingelbach left an estate worth $11,500. The home place and $7000 goes to his widow, and the remainder to other relatives.

FEEBLE OLD PEOPLE
may have strength and renewed vitality.

Vinol

contains the elements necessary to nourish every tissue and replace weakness with strength. Should it fail to do so in any case we refund the money paid us for the medicine used. Please try it.

THE OWL DRUG CO., Los Angeles.

Health and Strength for Men

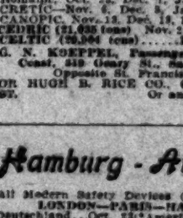

My Vitaliz Dry Cell Electric Belt restores strength in a natural way of pumping real life and vitality into the body just where it is needed—all night long it sends a steady glow of high-grade current direct to the weakened organs, restoring life and strength, giving to the organs of the body that force and power that they need. This belt is the finest, best and most powerful electric belt made. Requires no charging in vinegar or acids—because it contains the smallest, longest-lived and most powerful dry cell ever discovered. The current of this belt quickly restores strength and puts life into the weakened organs—it cures rheumatism, backache, lumbago, kidney, liver, bladder trouble, stomach and all nervous troubles—all complaints arising from weakness of any kind.

SPECIAL OFFER for $5.00. We offer our latest improved powerful 6-cell dry battery electric belt with rheostat power regulator, best electric sack suspensory, elegant satin-finished case—at this low price—from manufacturer to wearer. Your money's worth and more, and the best, finest belt made.

G. F. Brantverne, manufacturer. The lowest prices and best goods first—no pretended reductions, but the best always for lowest price. We also offer the DR. ROGER REDFERN $10.00 FRENCH Belt for $4.00 complete with all attachments. Come and see our big offer in Vitaliz high-grade dry cell electric belts. Consultation free. Send name for big free book in plain sealed package. G. F. BRANTVERNE, 110½ Maple Ave.

Steamships.

ORIENT OUR 21ST ANNUAL CRUISE, finest trip of its kind, by the magnificent new S.S. CINCINNATI (17,000 tons). An ideal trip—perfect arrangements.

LEAVES NEW YORK JANUARY 29, 1910

Cruise lasts 80 days and costs from $325 upwards, including landing and embarking expenses.

Visiting all the important places along the Mediterranean, Egypt and the Nile, the Holy Land, etc., covering over 14,000 miles.

Also cruises to the

WEST INDIES AND SOUTH AMERICA

Illustrated booklets, giving full particulars, descriptions, etc.—will be sent upon request.

HAMBURG AMERICAN LINE 160 POWELL ST., San Francisco

American Line

N. Y.-Plymouth-Cherbourg - Southampton
Philadelphia-Queenstown-Liverpool.

Atlantic Transport Line
New York—London Direct

Red Star Line
New York—Dover—Antwerp

White Star Line
New York—Queenstown—Holyhead—Liverpool — Plymouth—Cherbourg—Southampton.

New York and Boston to Italy and Egypt via Azores, Madeira and Gibraltar.

SPECIAL FALL SAILING

Nov. 23, S. S. CEDRIC 21,000 Tons
Largest Steamer to the Mediterranean

Romanic, Oct. 23, Dec. 1, Jan. 15, Feb. 28
CRETIC, Nov. 6, Dec. 8, Jan. 29, Mar. 10.
CANOPIC, Nov. 13, Dec. 18, Feb. 12, Mar. 24.
CEDRIC (21,035 tons) Nov. 25, Jan. 5, Feb. 13
CELTIC (20,904 tons).....Feb. 2, Mar. 16.

G. N. KOEPPEL, Passenger Agt., Pacific Coast, 549 Geary St., San Francisco. Opposite St. Francis Hotel.
OR HUGH B. RICE CO., 600 S. SPRING ST. Or any local agent.

Hamburg - American

All Modern Safety Devices (Wireless, Etc.)
LONDON—PARIS—HAMBURG.

Deutschland.....Oct. 23 *Amerika.....Nov. 6
P. Line'n (new).Oct. 27 P. Grant (new)...Nov. 17
Cincinnati (new).Oct. 30 *Kaiserin A. V..Nov. 20
Bluecher.....Nov. 3 *Pennsylvania..Nov. 27
Ritz Carlton a la Carte Restaurant.
*Hamburg direct.

ITALY VIA GIBRALTAR, NAPLES AND GENOA. *Calls Azores.

S. S. MOLTKE. *Oct. 31, Dec. 5
S. S. HAMBURG. Nov. 14, Jan. 4
Tourist Agency Cheaper Inland.
Tourist Dept. for Tours Everywhere.
HAMBURG-AMERICAN LINE.
160 Powell St., San Francisco.
Hugh B. Rice Co., 600 South Spring St., and local agents, Los Angeles, Cal.

North German Lloyd

Large, Fast and Luxurious Twin-Screw Express and Passenger Steamships. Equipped with Wireless and Submarine Signals.

PLYMOUTH—CHERBOURG—BREMEN
Express Sailings Tuesdays at 10 A.M.
K. Wilhelm II. Oct. 26 Cecilie.....Nov. 9
Kronprinz Wm. Nov. 2 Washington.....Nov. 16
GEORGE WASHINGTON—Sails Nov. 16, 27,000 tons. Newest and largest German Ship afloat. Every innovation known to the shipbuilder's art.

PLYMOUTH—CHERBOURG—BREMEN
Twin-Screw Sailings Thursday at 10 A.M.
Washington .....Oct. 14 Barbarossa .....Nov. 4
Berlin .....Oct. 28 Grosser Kurfurst.....Nov. 11
Prinz Fried. Wm. Oct. 28 *Main.....Dec. 2
*Bremen direct.

GIBRALTAR—NAPLES—GENOA—ALGIERS
Mediterranean Sailings Saturdays at 11 a.m.
K. Albert .....Oct. 23 Princess Irene...Nov. 27
Berlin (new)...Nov. 6 K. Albert, Wed., Dec. 1
Sail Cadiz for Madeira instead of Gibraltar. Independent Around the World Tours.

Travelers checks good all over the world. Apply OELRICHS & Co., General Agents, 5 Broadway, New York. Robert Cappelle, 256 Powell St., San Francisco, Cal.; or Hugh B. Rice Co., 600 S. Spring St.; Lehman's & R. Agency, 349 Spring St.; German-American Savings Bank Steamship Dept., Spring and Fourth Sts., Los Angeles, Cal.

CANADIAN PACIFIC

Less Than 4 Days at Sea—Weekly Sailing Between Montreal, Quebec and Liverpool.

Two days on the beautiful St. Lawrence River and the shortest ocean route to Europe. Nothing better on the Atlantic than our Empresses. Wireless on all steamers.

First class, $60; second class, $42; one class cabin, $40.

Ask any ticket agent or write for sailings, rates and booklets. A. A. Polhamus, T. P. A., 689 S. Spring St., Los Angeles, Cal.

New Zealand Australia

NEW SERVICE via TAHITI. Delightful South Sea Tours for Rest, Health and Pleasure. The world's wonderland. Favorite S.S. Mariposa sails from S. Francisco Oct. 14, Nov. 12 and Dec. 10, connecting at Tahiti with Union line for Wellington. The only line from U. S. to New Zealand. Wellington, 1st, $181; Nov. 42nd; 3rd, $48.75; Tahiti and return, first class, $125. Line to Honolulu: 1st Cl. R. T., $110; S.S. Alameda, Oct. 26, Nov. 23, and Dec. 11, etc. A. M. Culver, Agt., 224 S. Spring st. Phone Home 6789, Main 5917.

BUSINESS. Barometer of the Markets.—Commercial.

FINANCIAL.

OFFICE OF THE TIMES.
Los Angeles, Oct. 14, 1909.

BANK CLEARINGS. Bank clearings yesterday were $2,436,177.75. For the corresponding day of 1908 $2,112,760.15; for the same day of 1907 $2,054,714.72.

Monday	$1,221,438.75
Tuesday	Holiday
Wednesday	2,436,177.75
Total	$3,657,616.50
Same time, 1908	3,912,546.75
Same time, 1907	4,385,317.40

Following are the quotations on general and mining securities listed on the Los Angeles Stock Exchange, ground floor, L. W. Hellman building, Fourth and Main streets, for yesterday's session of the exchange:

OIL STOCKS.

	Bid.	Asked.
Amalgamated Oil	$ 80.00	$ 80.00
American Crude Oil Co.	.90	....
Am. Petroleum Co. pfd.	95.00	95.00
Am. Petroleum Co. com.	65.00	69.00
Associated Oil (New)	36.25	36.50
Bellevue Oil Co.	.15	....
Brookshire Oil	1.75	....
Central	1.35½	1.39
Columbia	1.00½	1.25
Continental Oil	.25	....
Ex. Consolidated Oil Co.	.04½	....
Hanford Oil Co.	.50	....
Fullerton Oil	2.10	2.25
Gas	.15	.25
Home Oil Co.	.18½	.19
Mexican Petroleum	1.35	....
Mexican Pet. Ltd. pfd.	....	99.50
Mexican Pet. Ltd. com.	56.00	....
Monte Petroleum Co.	.30	....
Onyx Land Co. (Oil)	.25	....
Reserve Oil Co.	.30	....
Royal Oil Co.	....	13.00
Provident Midway Oil Co.	....	.30
Red Crude	.28	....
Rex Ranch Oil Co.	....	1.15
Shamrock Oil Co.	161.50	162.00
Union	162.75	164.00
Union Provident Co.	162.00	162.50
United Petroleum Co.	162.75	....
West Coast Oil Co.	2.00	....

BANK STOCKS.

	Bid.	Asked.
All Night & Day Bank	$150.00	$160.00
American Savings Bank	142.00	175.00
Bank of California	....	375.00
Broadway Bank & Trust	160.00	175.00
California Savings Bank	114.00	162.00
Central Savings Bank	710.00	750.00
Citizens' National	234.75	....
Commercial National	127.00	....
Equitable Savings Bank	190.00	....
Farmers' & Mer. Nat'l	390.00	400.00
Federal Bank of L. A.	12.50	....
First National	250.00	312.50
German-American Savings	225.00	250.00
Globe Savings Bank	112.00	130.00
Home Savings Bk. of L. A.	112.00	....
International	127.00	....
Merchants' Trust	270.00	300.00
Nat'l Bank of California	185.00	200.00
Security Savings Bank	222.00	....
Title Insurance & Trust Co. (100 per cent. paid up.)	81.00	....

BONDS.

(All bonds sold flat.)

	Bid.	Asked.
American Petroleum Co.	141	142
Associated Oil Co.	92½	93
California Pacific Railway	94	100
Corona City Water Co.	....	101
Los Angeles Power & W. Co.	....	101
Monrovia Water Co.	94	....
Pasadena Electric Co., 1st R.	100	103½
Pasadena Water Co.	104	107
Pasadena Telephone Co.	....	95
Pasadena Tel. Co. 1st Instl.	....	....
Pacific P. & L. 1st Mtge.	104	107½
Pacific Railway Co.	107	115
Pacific Traction Co. 6s	107	115
Pacific Traction Co. 1909	103	103
Pasadena Trans. & R. Co.	....	....
Pacific Elec. Ry. Co.	105	110
Pacific Light & Power Co.	95	....
Pomona Land & Water Co.	....	....
Pomona Con. Water Co.	94	....
Redlands Electric Co.	....	75
Redlands E. L. & P. Co.	....	101
San Bernardino L. & P. Co.	70	78
San D. R. T. & L. 1st Mtge.	75	79
Santa Barbara Electric Ry.	....	94
Santa Cruz Water Co.	99	....
Sierra Transportation Co.	94½	....
U. S. L. D. T. & T. Co.	72	75
Walnut Water Co.	....	....
Whittier H. T. & T. Co.	....	....

INDUSTRIAL AND PUBLIC UTILITIES.

	Bid.	Asked.
Berin D. W. & L. pfd.	$ 1.50	$ 1.70
Berin D. W. & L. com.	1.00	1.20
Edison Electric Co.	150.00	156.00
Edison Electric pfd.	86.00	....
Edison Electric com.	57.50	....
Hawaiian Coast Sugar	17.00	....
Honolulu Tel. Co.	24.00	31.00
Home Telephone pfd.	10.00	12.50
Home Telephone com.	10.00	....
Hutchinson S. P. Co.	15.50	....
Los Angeles Gas & E. Co.	2.10	2.50
Pasadena S. P. Co.	27.00	....
Pac. Mutual Life Ins. Co.	225.00	....
Pacific States T. & T. Co.	....	42.00
Riverside H. T. & T. Co.	....	90.00
San Diego H. T. & T. Co.	23.50	27.00
Santa Fe H. T. & T. pfd.	....	31.00
Santa Fe H. T. & T. com.	....	....
Sunset Telephone Co.	....	120.00
Seaside Water Co.	....	100.00
Title Ins. & Trust Co. pfd.	200.00	210.00
Title Ins. & Trust Co. com.	150.00	160.00
Title Ins. & Trust Co. rights	155.00	175.00
Title Ins. & Trust Co. 1st pfd.	150.00	170.00
Title Ins. & Trust Co. 2d pfd.	94.50	97.00
Union Trust Co.	....	47.00
Whittier H. T. & T. Co.	....	90.00

SALES: Associated Oil at $36.27½, 10 shares; Associated Petroleum pfd. at 92, 10 shares; Jade Oil at 16; 20 Mexican Petroleum Ltd. common at 55.50@54.75; 31 Union Oil at 164.00; 10 Mexican Petroleum bonds at 142; 10 American Petroleum common (off board) at 67.00; 200 Jade Oil (off board) at 15.

MINING STOCKS.
CALIFORNIA.

	Bid.	Asked.
Miscellaneous—		
California Hills M. Co.	.02	....
Central Mines Co.	.01½	.01¾
Mt. Gaines M. Co.	....	....
MEXICO.		
	Bid.	Asked.
Clark Copper Co.	.02¾	.02¾
Hermosa Mining Co.	....	.02
NEVADA.		
Miscellaneous—	Bid.	Asked.
Diegler Contact	.02	....
Emerald Con. Mines	6.75	....
Gold Storm Ring C. M. Co	....	.02
Mt. Diablo M. Co.	.30¾	.35¾
Searchlight District—		
New Era	....	....
Quintette	....	.02
Searchlight Parallel	.01¾	.02¾

SALES: 2000 Bonnie Clare at 12½; 3000 Clark Copper at 2¾; 20,000 Consolidated Mines at 1¾@2; 50 Johnnie Mining & Milling.

THE MARKETS.

LOCAL PRODUCE MARKET.

A peculiar incident was recorded on the fish market yesterday morning. A striped bass, weighing eighty-nine pounds, was caught off Sunset Beach and shipped to Los Angeles. This is the first striped bass taken in southern waters in a year. It is unusual to hear of the bass farther south than San Francisco, and it is only once in months that one which has become lost, probably, strays into local waters and is caught. Bonita were plentiful yesterday morning and sardines were also well represented. They are apparently coming heavily off Redondo Beach at present, due to San Pedro. Halibut and barracuda were scarce. Crabs and crawfish are not coming into the market in large numbers. Oysters are consigned directly to the larger retail stores, restaurants and hotels, from the Mexican fisheries. No crawfishing is being done this year in California waters, owing to the passage of a law forbidding the practice for two years.

The first huckleberries of the season were reported in. They were shipped from Guerneville, in the central part of the State, and are sold at 15 cents a pound. They are of fine appearance and command a ready sale. Huckleberries will be much more plentiful this year than last, owing to increased acreage. Black and raspberries were also reported in, and prices were up on them. They have not been seen on the market this week in quantity. Strawberries are more in evidence. They sold from 5 to 8 cents a basket.

Egg receipts were above the ordinary—134 cases. The market was steady, but not as strong as during the three days preceding.

Butter also showed some weakness. Creamery extras were jobbed 4 cents below quotations on two-pound squares. Eastern extras were also sold below listed prices. Receipts of butter were 18,220 pounds.

A half cent advance in all eastern cheese was made. The demand for some varieties, previous to the close, was heavy. The demand in this city is running very low, and quotations on the same have practically been discontinued. Arrivals yesterday were 10,792 pounds.

Potato receipts were 2290 boxes. Highlands declined to 1.50 per hundred. Other varieties were sympathetically weak. Onions were in good demand and this advanced the price 10 cents a hundred, making the top quotation on Te Tsin Danvers grade. Australian Brownskin just 1.35. Arrivals of onions were 494 sacks yesterday.

Bean receipts were 498 sacks. The market was active in pinks and small whites at prevailing prices. Total arrivals of sweet potatoes were 161 sacks.

Apple receipts were 2775 sacks. The market on apples was firm and the demand was good. Quinces are up, selling at 1.25. Black Morocco grapes sold at 50 cents on mountain stock. Fruit-growers are going to waste for want of purchasers. Fresno is shipping in quite a number of boxes and local growers are also bringing in some. The prices on this fruit run from 50 cents to 1.00 per box. Banana prices remain are in season and are selling from 1.75 to 2.00 per crate.

Sweet corn is bringing from 30 to 40 cents a box. Celery is more firm and good stock is selling again at 1.00 per crate. Some fairly good celery is worth 1.50. Other vegetables are unchanged.

Prices Current.

EGGS—Fresh California ranch, candled, extra selects, 47; selected, 42; fresh ranch, local, case count, buying price, 37@38; selling price, 40; northern, candled, 37; northern, case count, 35; eastern, candled, 34; eastern, fresh, 30; eastern, storage, 32.

BUTTER—Creamery extras, 32 per 2-lb. roll; creamery firsts, 30; dairy butter, 28 per roll; cooking, 27 per lb.; ladies, 28 per lb.; eastern, creamery, 30 per 2-lb. square.

CHEESE—Cal. Anchor, 20; Cal. Y. A., 21; hand, 22; northern, fresh, 18; Oregon twins, 18½; Oregon triplets, 17; Oregon daisies, 18½@19; eastern daisies, 20; Lonorgreen, 21; twins, 19; singles, 19; cheddars, 19½; Dom. Swiss, 22@ 23; Imp., 31@32; Limburger, 20@21; cheddars, 19; Young America, 20; Roquefort, 45@50 per 10-lb. bricks, 1.35; brick, 1.35; White, 10-lb. bricks, 1.35; loose, 25s, 1.25 per box. Nectarines, per lb., fancy, 2½@3; peaches, fancy, 2½@3; choice, 2@2½; seconds, 1½@2; choice sacks, 1.65; fancy peeled, 3@3½. Pears, fancy, 2½; 90-10. Peels, lemon, 12; orange, 10@11. Prunes, 50-60, 4½; 60-70, 4; 70-80, 3½; 80-90, 3; 90-100, 2½. (When packed in 50-lb. boxes, 1/4c extra.) Apricots, fancy, 10@11; choice, 9; standard, 8.

RAISINS — Sultanas, bleached, 90@11; unbleached, 3½@4; seeded, 6½@7½ for 25-oz. pck. 1½@6¾. Loose, per pck, London Layers, 2-crown, 1.10; 3-crown, 1.25; 4-crown, 1.50; loose Muscatels, 2-crown, 4½; 3-crown, 5; 4-crown, 6. NUTS—New almonds, fancy IXL, 19@17; almonds, paper-shell, 18; almonds, choice, softshell, 14; assorted nuts, 25-lb. boxes, 1½@16; Brazils, large, new crop, 14; filberts, large, new crop, 16@15; pecans, large, 15@16; new crop, 12; eastern, 14; walnuts, raw, 7; peanuts, eastern, Sun, roasted, 8½; peanuts, Japs, fancy, raw, 7½@6½; peanuts, Japs, fancy, roasted, 8@9; California, raw, 6@ 4; roasted, 7; walnuts, Jumbos, 12½; No. 1, softshell, 12½; walnuts, No. 2, softshell, 8; walnuts, hardshell, 7@8; almonds, 90@95 per doz.; popcorn, local, 2.50@3.75; chestnuts, 15.

HONEY — Comb honey, water white, 1-lb. frames, 14; light amber, 12½; white, 14; extracted, light amber, 7; white, 7; water white, 7½; beeswax, 25 per lb.

CITRUS FRUITS — Valencias, fancy pack, 2.50@3.00; seconds, 1.25@2.00. Lemons, fancy pack, 2.00@2.25; choice, 1.25@2.00, unpacked stock, 1.00; grapefruit; seedless, 1.50@ 2.00; seedling grapefruit, 1.75@2.00; Mexican limes, 5.

FRESH FRUITS—New apples, 40@75 per lug box; Alexanders, 1.50@1.75; white Astrakhans, 1.50@1.60; Gravensteins, 1.50@1.75; Bellefleurs, 1.50@1.75; Rainer Seedlings, 1.50@1.75; Hittenheimer, 85@1.25; Red Pearmains, 1.25@1.50; Fall Pippins, 1.50@1.75; Greenings, 1.75@2.25; Smith Ciders, 75. Colorado Jonathans, 1.75@2.00; Arkansas Beauties, 1.25; pears, Bartletts, per lb., 2; sugars, 4; Doyennes, 3; pineapples, 4@5 per lb.; peaches, 4@4½ per lb.; Bermuda bananas, 4 per lb.; nectarines, 1.25 per lug box; peaches, Crawfords, 1.25 per lug box; Peaches, prunes, 65@1.00; figs, black, 90@1.00 per box; white, 75 per box; pantaloupes, local, 2.00@2.50 per large crate; Casabas, 1.25@ 1.50 per crate; watermelons, 1.50@1.75 per 100 grapes. Seedless Sultanas, 80 per crate; Muscatels, 60@90; Malagas, 80@90; White Corinths, 1.10; Malvasia, 90@1.00; Black Corinths, 1.00; Black Morocco, 90@95; Cornichon, 1.00@ 1.25; Red Emperors, 85@90; Missions, 75@90; pomegranates, 1.50@1.60 per box; Rosell's jelly pears, 75 per box; persimmons, 75@1.00.

BERRIES—Strawberries, 1.00@2.00 per crate, 8@9 per basket; raspberries, 70@; blackberries, 60@; huckleberries, 15@20 per pound; gooseberries, 9.50 per bbl.; huckleberries, 14@15 per lb.

ONIONS AND CHILI — Evaporated chili, 13; sun-dried chili, 10; ground chili, 9; Mexican chili, 12; Japanese, 6. Onions—Silverskins, 1.00@1.10; Australian Browns, 1.25@1.35; Yellow Danvers, 1.25@1.35; garlic, 7@8 per lb.

POTATOES—Yellow sweet potatoes, 1.25@1.50 per hundred; red sweets, 2 per lb.; Highlands, 1.50@1.75 per hundred; local Burbanks, 60@1.00; Salinas Burbanks, 1.50@1.65.

GREEN VEGETABLES—Beets, 1.50@2; carrots, 1.25@3; parsley, 20@25 per doz.; spearmint, 25@35 doz.; turnips, 20@25; oyster plant, 20@25; peas, 3@4; radishes, 20@25 per doz.; rhubarb, 20@25 per doz.; spinach, 1.25@2; cabbage, 1.00@1.50 per sack; red cabbage, 2 per lb.; green onions, 20@25 per doz.; leeks, 15@20 per doz.; chives, 1.00 per doz.; lettuce, common, 1.50@1.00 per crate; parsnips, 1.25@2 per doz.; tomatoes, 50@75 per crate or lug box; green tomatoes, 50@75 per crate; garlic, 7@8 per lb.; cucumbers, 1.00@1.50 per box; green tomatoes, 1.00@1.50 per box; cabbage, 2 per lb.; green peppers, 5@10 per lb.; red peppers, 2 per lb.; green chilis, 5; celery, 1.00@2.00 per crate; celery root, 5@10 per doz.; rhubarb, local, 1.00@1.25; summer squash, 20@25 per box; crooked neck squash, 20@25; Hubbard squash, 1½ per lb.; cocoanuts, 5 per doz.; cucumbers, 75@1.00 per box; eggplant, local, 7@8 per lb.; okra, 4@6 per lb.; sweet corn, 20@30 per box.

POULTRY—Quoted: Live turkeys, 20@22; dressed turkeys, 25@28; geese, 9@10; ducks, 10@12; young ducks, 12@14; hens, 10@12; roosters, old, 8@9; young roosters, 10@11; fryers, 12@13; broilers, 18@20; broilers, 22@25; roasters, 15@18. Wholesaler sells to retailer, live weight: Hens, 10; young roosters, 9@11; fryers, 12; broilers, 21; old roosters, 7; turkeys, 24@25; geese, 9; ducks, 17@18. Dressed weight averages from 2c to 3c higher than live weight.

LIVE STOCK—Based on delivered weights in Los Angeles (furnished by Hauser Packing Company.) Steers, 4½@4½; heifers, 3½; cows, 3; calves, 5; wethers, 4@4.50 a head; ewes, 2.50@3.50 a head; spring lambs, 150-200 lbs., 7½@7½; hogs, 260-300 lbs., 6¾@7.

BEEF—Steers, per lb., net, 7; heifers, 6½; steers, hind quarters, 9; heifers, hind quarters, 8; fore quarters, 5; short loins, 18; loin butts, 9; loins, No. 1, 12; ribs, No. 1, 11; loins, No. 2, 9; ribs, No. 2, 8; full loins, 8½; short chucks, 4½; triangles, 4; plates, 3½; steer rounds and rumps, 7; steer rounds, butt on, 7½; tenderloins, fresh, 25; do., frozen, 15; shoulder clods, 8; rolls, 10; boned trimmings, 6; shanks, 3; flank steaks, 10; sweetbreads, 25; fresh tongues, 10; suet, 4; cod fat, 5; livers, 4; oxtails, each, 5; brains, each, 5; hearts, each, 20; kidneys, each, 5; cooked tripe, each, 20; clean tripe, each, 20; feet, each, 7½; heads, each, 2.50.

VEAL — Choice, No. 1, net, calves, 110 lbs. and under, 11; do., 111-130 lbs., 10½; do., 131x160 lbs., 10; do., 161-200 lbs., 9½; sides, 75-100 lbs., 10; sides, 101-125 lbs., 9½; fore quarters, 7; hinds, fore quarters, 7; heads, frozen, each, 50; feet, frozen, each, 5; livers, each, 15.

MUTTON—Per lb., net, lambs, plain, 11½; lambs, saddles, 10½; yearlings, 9½; wethers, 8½; ewes, 8; racks, 12; legs, 11; loins, 11; saddles, 11; shoulders and breast, 6; fore quarters, 7; tongues, each, 2½; plucks, each, 5; heads, skinned, each, 7½; brains, 2½.

PORK—Per lb., net, dressed hogs, heavy, 10½; do., head off, 11½; trimmed hogs, 13; sides, fresh, 14½; loins, eastern, frozen, 18; loins, local, frozen, none; legs, 13; shoulders, 10½; picnics, 8½; butts, 11½; bellies, 13½; spareribs, 12; trimmings, 11; tenderloins, 25; spare ribs, fresh, 8; do., frozen, 6; head, 5½; back fat, 10½; tails, 4; neck bones, 4½; tongues, 10; pigs' feet, each, 2½; livers, 5; hearts, each, 2; plucks, each, 7; kidneys, each, 1½.

SAUSAGE—Per lb., net, Diamond "C" link, 15; Diamond "C" bulk, 15; fresh pork links, 11; fresh pork bulk, 11; Spanish style pork, 11; blood, 7; liver, 7; head cheese, in casings, 7; sour head cheese, 10-lb. pails, 7½; bologna, 7; bologna style, 8; luncheon, 8; Frankfurts, 8½; Rex Frankfurt style, 8; Coney Island style Frankfurts, 8; minced in bladders, 11½; Dogdale style, 8; tongue and head cheese, 18.

BACON—Winchester 10-lb. bacon, 18½; Winchester 6-8-lb. bacon, 20; 12 Ave., 18; Kingsford, 20½; 6's, 16½@17½; Premium, 23; Atlas bacon, 17½@18; Gold Band, 20; Diamond C, 4-6 lb., 26½; Diamond C, 6-8 lb., 24½; Helmet bacon, 20; Orange Blossom bacon, 16; Sunlight bacon, 6-8 avg., 24½; Rex breakfast bacon, 8-10 avg., 22½; Rex bacon, 6-8 avg., 23½; Regal bacon, 12½; Rex bacon, 8-10 avg., 22½; Regal bacon, 6-8 avg., 23½; White Label bacon, 6 to 8 lbs., 20; Armour's Star Wide bacon, 4 to 6 lbs., 24½; Armour's Shield bacon, 6-8 avg., 20½; wide bacon, 8-10 avg., 20½; Sunnyside bacon, 14@19; Western bacon, 10-12 lbs. avg., 17½; Angelus, 6-8, 17½; Angelus, 8-10 lbs., 17; Anaetus, 10-12, 16½.

DRY SALT MEATS — Dry salt narrow bellies, 15; dry salt clear bellies, 16-20 avg., 15; dry salt backs, 14½; short clear backs, 14½; short clear sides, 16@25 lbs. avg., 13½; dried beef insides, 21; dried beef outsides, 17; beef knuckles, 20; medium bacon, 14@14½; bacon strips, 13½; bacon backs, 14½.

PICKLED GOODS—Honey-comb tripe, half-bbls, 3.60; honey-comb tripe, keg, 1.85; honey-comb tripe, kits, 85; spiced pigs' feet, half-bbls, 4.50; spiced pigs' feet, kegs, 2.60; spiced pigs' feet, kits, 1.25; pickled lambs' tongues, kits, 2.00; pigs' tongues, spiced, kits, 2.00.

LARD—Pure, 10½; Rex, 9½; Rex refined hams, 20½; Diamond C, 20½; Diamond C skinned hams, 20½; boiled boneless Rex hams, 18½; Pioneer hams, 18½; Regal, 19; mild cure hams, 17½; plain hams, 16½; Wincheste, 17; small, 30-12, 16½@17½; Winchester hams, avg., 17½; Premium, 20 to 12 avg., 17½; 12-14 avg., 17; 14-16 avg., 16½; Winchester picnics, 12; Winchester boiled hams, 27½; Winchester skinned hams, 19½; Gold Band hams, 17½; California hams, 13½; Premium boiled hams, 19½; Atlas hams, 14½; minced ham, 13½; Cylinder boiled hams, 23½; Premium boiled hams, 23½; Gifford boiled hams, 18½; Star boiled hams, 20; Star hams, 14-16 avg., 18½; Armour's Star hams, 14-16 avg., 19½; Star hams, 12-14 avg., 19½; Shield hams, 14-16 avg., 18½; Shield hams, 12-14 avg., 19½; Ashland hams, 6 avg., 15; Jefferson hams, 12; Western hams, 16½; Angelus, 14½; Angelus, spiced, 15½; Angelus, picnics, 12½; Angelus, plenics, 10½.

BARRELED MEATS— Bbls. Half-bbls.
Rumps (bone in) ..... 20.00 ..... 11.50
Rumps (bone out) ..... 24.00 ..... 13.00
Plate beef ..... 14.00 ..... 7.50
Rolled plate (boneless) ..... 14.00 ..... 7.50
Family pork ..... 28.00 ..... 15.00
Fancy pig pork (mess) ..... 30.00 ..... 16.00

PURE LARD—Tierces, per lb., 10½; cases, 10½; 10-lb. cans, 12½; leaf lard, 11½; Rex pure lard, 11½; Premium lard, 11½; Silver Leaf, 11½; Jewel compound, 9; Creamery lard, 14½; back fat, 10; Yellow Cotosuet, 9½; White Cotosuet, 9½; Mission lard, 12½. Star lard, 11½; Armour's Cotosuet, 9½; Armour's Jewel compound lard, eastern, 9½; Diamond C kettle lard, 10½; White Label, 14½; basis Sustenal, 9½; lard, 10½; Armour's Shield lard, 10½; Armour's Simon Pure lard, 11; Armour's Vegetole, 11; Fairbank's White Cottolene, 1 cases, 11½; cases, 10½; cases, 10½; 25 cases; Bakers' Cotolene, 1 tierce, 10½; 2 tierces, 10½; 1 tierce, 9½; Fairbank's Snow White lard, tierce basis, 11; Angelus lard, tierces, 12½; 1 to 5bs, 13½@13½; Violet Compound, tierces, 9.

SALT—Western, handled through L. A. Jobbers: Princess, 1.40; Ivory, 1.50; Ivory, 1.60; 150-lb. bales, Crown brand, all-sized pockets, per bale, 2.25; Worthington Dairy, 50s, per bbl., 2.00; 100s, per ton, 17.00; 224s, per ton, 14.00; Crown or Dairy, 50s, 1.75; 100s, per bbl., 14.00; Rock and half-ground, 50s, 10.00; 100s, 9.00; granulated and A-ground, 100s, 10.00; granulated and ¼-ground, 100s, 10.50; ice-cream and evaporated, sheep, 50s, per ton, 16.00; 100s, per ton, 8.00; lump, stock, imported, per ton, 6.00; lump, stock, Utah, per ton, 12.50. Special prices in car lots.

SUGAR—Prices are based on sacks. Bbls. add 10c; ½-bbls, 25c; and boxes, 50c per 100 lbs. All prices are net cash, less 2c if paid in 10 days. Beet granulated, 5.00; Standard cane, 4.90; Standard beet, 4.80; Confectioners' A, 4.90; Cube A, crushed or fine crushed, 5.05; Cube, cut loaf, 5.25; Powdered, 5.05; Dominoes, 5.60; Cut Loaf, 6.35.

FAMILY FLOUR — Local patents, Capitol flour, 4.20; Al bakers' flour, 4.40; bakers' superfine and California blend, 4.00; Aurora, 4.00; Sperry's Pride, 4.00; Tropical, 4.00; Globe flour, 4.00; Select California white wheat; Silver Star flour, 4.00; XXX flour, 4.20; Quail, 4.00; Corn Pride, 4.00; Arrow, 3.90.

CALIFORNIA AND EASTERN FLOURS—Kansas, 6.95; Mayflower, 5.25; Eclipse, 4.25.

FLOUR—	In ½-lb. cotton sacks.	In ½-lb. 10-lb. 25-lb. 50-lb. cotton sacks.
Perf. Pat. Pastry	$5.20	$5.00
Buckwheat flour	5.20	5.00
Graham flour	4.80	4.60
Rye flour or meal	3.90	3.70
Cornmeal, W. & Y.	1.60	1.40
Oatmeal, ground C.	1.60	1.40
Oatmeal, steel Cut	1.60	1.40
Cracked wheat	4.00	3.80
Entire wheat flour	1.50	1.30
Pearl barley	1.50	1.30
Split peas, green	1.85	1.65
Split peas, yellow	1.90	1.70
Hulled Spelt	1.90	1.70
Hominy, large or small	4.20	4.00
Farina	4.00	3.80
Nutrina (Gen.)	4.35	4.20

BUCKWHEAT FLOUR—Bulk, pure, 100-lb sacks, 4.50; new process, 4.25; mixed, 4.20.

GRAIN AND FEED — Wheat, per 100 lbs., 1.95; wheat, No. 1, 1.90; wheat, cracked, 2.10; corn, 1.85; corn, dry, Y., 2.00; cracked corn, 1.85; feed meal, 1.85; feed, heavy, 1.60; rolled barley, 1.50; linseed oilcake meal, 2.50; cotton seed meal, 1.25; cocoanut cake, 1.25; shorts, 1.55; oats, white Oregon, 1.90; oats, red, med, 1.90; California, 2.25; eastern, 2.25; corn, 2.00; K. & P. corn, 1.80; cocoanut meal, 1.45.

Excelsior Chick Food $3.30 $3.20 $3.25 $3.00
" Fattening Food 2.25 2.20 2.25 2.00
" Egg Food ..... .75 ..... 1.25
" Moulting Food ..... .75 ..... 1.25

POPCORN—Rice, shelled, fancy, western, per lb., 5; new ear corn, 4.00@4.50 per 100 lbs.

HAY—Choice barley hay, 15.00@17.00; No. 1, 14.00@15.00; choice wheat hay, 16.00@18.00; No. 1, 15.00@16.00; No. 1 tame cat hay, 16.00@18.00; No. 2, 14.00@16.00; northern alfalfa, 12.00; local, 12.00@14.00; timothy, 18.00@20.00; stock hay, 8.00@10.00; straw, 9.00@10.00.

LINSEED OIL—Boiled, in barrels, 60; raw, in barrels, 57; in cases, 5c higher.

TURPENTINE—In cases, 82; in barrels, 76; Afrturpe (turpentine substitute,) 65 in cases, 59 in barrels.

Local Petroleum Prices.

Quotations on petroleum products, f. o. b. tank cars, Los Angeles:

GASOLINE AND DISTILLATE—Red Crown gasoline, bulk, 12½; cases, 22½; per gal.; 86-deg. gasoline, in bbls, 20 per gal.; in cases, 27½; engine distillate, bulk, 8½ per gal.; V. M. & P. naphtha, bbls, 12; cases, 20.

FUEL OIL—24@30 per bbl.

LOS ANGELES STOCK EXCHANGE.

Market Proves Brisk After the Holiday, With Petroleums Well in the Lead.

The market opened briskly on the Los Angeles Stock Exchange, following the holiday. The petroleums again monopolized the attention of the buyers, the bidding at no time being at all lively in other issues. The mining department was dull.

Associated Oil was the leader in the trading activity, 40 shares being handled at 36.37½ and 36.50, prices from 3-8 to ½ point higher than the figure of Monday morning. The close at 36.25@36.50 was advanced 1-8 point in the bid from the last call preceding the holiday.

American Petroleum sold strong at 92.00, 10 shares changing hands. The close was 92.00 @95.00. Off board sales of 10 shares of the common stock at 67.00 were reported. Two American Petroleum bonds sold at 142, and 145 was asked at the close.

Two thousand of Jade Oil were marketed at 15.

Mexican Petroleum Ltd. common was off a bit, 20 shares being transferred at 55.00@54.75. The stock closed 55.00 bid, down a point.

Union was a trader at 164.00@164.50 to the amount of 31 shares, selling as low as 163.87½. The close at 163.75@164.00 was off 1-4 point and 3-8 point in the bid and asked, respectively.

In the mining section the only real interest was centered in Consolidated Mines, 20,000 shares of which changed hands at 1 3-4@1 5-8. Clark Copper sold at 2 3-4; Bonnie Clare at 12½ and Johnnie Mining & Milling at 19.

SAN FRANCISCO LIST.

Goldfield Consolidated Gains Fifty Cents a Share in Day's Selling. Comstocks Strong.

SAN FRANCISCO, Oct. 13.—Goldfield Consolidated gave an evidence today of what it can do when the right people are in the market with the right news to back up their efforts. Consolidated opened at 6.65 bid, sold up to 7.30, and closed 7.15 bid. This is a net gain of 50 cents a share.

There appears to be no question about the big strike in the Claremont shaft, and the statement is made by the company that the capacity of the mill will be increased to 900 tons a day. There was no change in Florence, Daisy or Fraction. Jumbo Extension was up 2 points and closed 14 bid. There were no other changes in the Goldfields.

On the Tonopah list, Tonopah Mining was offered at 6.30. Tonopah Extension lost ½ points, closing 31 bid, and the balance were unchanged.

There were heavy transactions in Mayflower this morning at 12 cents. Bonnie Clare made a 3-point gain and closed 12 bid with no stock offered. The Rawhides were unchanged.

There was something doing every minute in the Comstocks. They all closed strong and in demand and as has been said before, there seems to be no question but that these stocks are destined for much higher prices. Ophir gained 5, closing 2.25 bid; Mexican gained 10, closing 2½ bid; Gould & Curry was up 4, Consolidated Virginia gained 12½; Hale & Norcross, 6; Yellow Jacket was up 15; closing 1.70 bid; Sierra gained 1; Union 7½ and Challenger 5.

The trading in these issues was heavy from start to finish. Following are the closing and asked prices:

Goldfield—	Close— Bid.	Asked.
District	6½	7½
Adams	12	13
Booth	5	6
Blue Bull	5	6
Colonial	11	....
Combination Fr.	70	....
Crack Jack	7	....
Daisy	6	9
Diamond field	24	26
Florence	200	225
Goldfield Con.	7.15	7.17½
Gold Bar	7	....
Jumbo Extension	13	15
Kendall	3	4
Lone Star	4	....
Oro	3	4
Red Hills	3	4
Sandstorm	5	....
St. Ives	7	8
Silver Pick	11	12
Yellow Tail	4	....
C. O. D.	8	....

Tonopah—	Close— Bid.	Asked.
District	22	....
Belmont	75	....
Jim Butler	12	13
Midway	17	20
McNamara	27	28
Montana	30	31
Tono. of N.	680	....
Tonopah Ex.	31	32
West End	24	26
Bullfrog—		
District	....	....
Amethyst	....	2
Bfly. & R.	1	2
Bonnie Clare	12	13
Mont. Mt.	3	4
May Com.	71	72
Tramp Con.	4	5
Other Districts—		
Ben Queen	22	23
New Utah	80	90
P. S. Peak	70	....
Round Mt.	65	70
Rhyolite	27	....
Fairview E.	27	....

SAN FRANCISCO CLOSING.

STOCK AND BOND QUOTATIONS.

[Furnished by Logan & Bryan, Members New York and Boston Stock Exchanges, Bradbury building.]

SAN FRANCISCO, Oct. 13. — [Exclusive to The Times.] The closing quotations and sales on the Stock and Bond Exchange were as follows:

Miscellaneous Bonds—	Bid.	Asked.
Alameda Artesian W. Co. 5s	....	....
Associated Oil Co. 5s	92	....
Bay Counties Power Co. 5s	102	....
Cal. Central Gas & Elec. 5s	98	....
Cal. G. & E. C. M. & C. 1st 5s	97½	....
Cal. St. Cable Co. 6s	100	....
California Wine Assn. 5s	84	....
Contra Costa Water Co. 5s	100½	....
Contra Costa Gas. Mtg. 5s	97	....
Edison Light & Power 5s	110½	....
Fairfax & Bellevue Ry. 6s	100	....
Hawaiian Com'l & S. 5s	105	107
Honolulu R. T. & L. Co. 5s	....	....
Lake Tahoe Ry. & Ry. Co. 5s	104	....
Los Angeles Elec. Co. 5s	102½	....
L. A. Gas & Elec. Co. 5s	....	....
Los Angeles Ry. 5s	108½	....
Mare Island Gold 6s	101½	....
L. A. P. Ry. 1st C. M. 5s	103½	....
L. A. P. Ry. of Cal. 5s	105	....
Makawell Sugar Co. 6s	97½	....
Market St. Ry. 1st C. M. 5s	103	103½
M. V. & Mt. Tam. S. Ry. 5s	100	....
Northern Ry. Co. of Cal. 5s	110½	....
North Pacific Coast Ry. 6s	104	....
Northern Cal. Ry. 5s	104	....
Northern Cal. Power Co. 5s	99½	....
Northern Electric Co. 5s	....	....
Oakland Gas Light & H. 5s	104½	....
Oakland Transit Co. 5s	....	....
Oakland Transit Co. 1s	102	103½
Oakland

RYAN

S Sunset Main 223

Exchanges

nager

ILDING

m Ever Organized

N & Co.

Street SUNSET MAIN 8173

O AND NEW YORK.

Bonds

All Leading Exchanges.

ne Customers Call 48 Home

e Home at the Home Savings

gs Deposits You

est Investment

fety and definite earning

your money when on deposit

me Bank places you beyond

of worry.

t-edge security is taken when

made. You know you

secure, and where you can

en you want it.

ou take out more than you

hen you open a savings

y 4 per cent, on 4 months'

ng 4 per cent, on minimum

balances of $500 or over,

subject to checking.

ME SAVINGS BANK

ndria Hotel Building

and Spring Streets

Well Secured

oration Bonds

prices to net from

6 Per Cent

R. STAATS

Fourth St. 455 S. Hope

Angeles Pasadena

HOLIDAYS

we close at 12 midnight, so

adorn the holiday and par-

ight the night of the 24th

resent hours are from 9

midnight until 12 midnight on

We pay interest on deposits

ings accounts and current

ts. We have safe deposit

Come in. It will be a

ure to us.

L NIGHT & DAY

BANK

S. SPRING STS.

rroll & Co.

W. HELLMAN BLDG.

ONDS

Municipal and Corporation

ONDS

4 to 6% Circulars on Request

WOODSIDE & CO.

ball-Sullivan Co.

VESTMENT SECURITIES

Los Angeles Stock Exchange

W. Hellman Bldg., L. A.

Raymond Ave., Pasadena.

ASKERVILLE

it Company

Auditorium Building

dits--Systems

nds to net 7¼% Legal for

for Savings Banks, Guar-

Trustees, Security, first

particulars call on or write

GUARANTEE COMPANY

146 So. Spring St.

Preferred Stock

YOU FARMING COMPANY

33 Pacific Electric Bldg.

e Angeles, California.

ing J. Stilson

Company

Los Angeles Stock Exchange

W. Hellman Building

Home:--A3547; Main 160

RINK

ession and

Tours

HEADING

WEATHER.

TIVE TEMPERATURES.

	State	Max.	Min.	Rain
	New York	66	52	00
	Buffalo	60	42	00
	Cincinnati	64	50	02
	St. Paul	58	36	00
	Kansas City	68	54	00
	Jacksonville	80	72	00
	Seattle	66	54	00

is for day before yesterday;
for yesterday. The mean is the
for the two days.

OFFICE, U. S. WEATHER BU-
Los Angeles, Oct. 13.—[Reported by A.
Local Forecaster.] At 5 o'clock
reading was 29.97; at 5 p.m.,
For the corresponding hours
ay: 5 a.m., 65 deg.; 5 p.m., 75 deg. Relative humidity,
5 a.m., 87 per cent; 5 p.m., 47 per cent. Wind,
5 a.m., velocity 5 miles; direction, W.; 5 p.m.,
velocity 7 miles, direction, W. Maximum temperature, 78 deg. Minimum temperature, 53 deg. Rainfall last season, 20.57 inches. Rainfall last season to this date, 19.57 inches. Barometer reduced to sea level.

Weather Conditions.—The pressure is low over the British possessions and high over the United States, while another depression is central over Kansas. The pressure is low over the Southern States and on the Pacific coast, except in the interior of California, where a slight precipitation has occurred. The temperature has changed but little over the country during the last twenty-four hours, and no change is reported from any station in this district during the last twenty-four hours, probably with the exception of fog.

Forecast for Los Angeles district: Fair weather Wednesday night and Thursday; light southerly winds, becoming variable; maximum temperature Thursday, probably with cooling conditions or fog.

Forecast for other districts: Arizona and vicinity: Fair; moderate north winds.

Forecast for San Joaquin Valley: Fair; no marked change in temperature; light south winds.

Forecast for Sacramento Valley: Fair; light to moderate west winds.

Forecast for San Francisco and vicinity: Fair Thursday and Friday.

SAN FRANCISCO, Oct. 13.—[Exclusive Dispatch to The Times.] [U. S. Reclamation Service.] Gauge reading, Colorado River, 13.20 feet.

GENERAL EASTERN.

WHEAT MAKES SHARP ADVANCE

MARKET RESULTS FROM HEAVY BUYING.

Bullish Weather Started Fears for Crop—Corn Market Responded, Heavy Throughout, But Closed Little Lower Than the Top Figs.

(BY LEASED WIRE NIGHT REPORT.)

CHICAGO, Oct. 13.—In response to domestic and foreign buying, the wheat market on the board today advanced sharply today. Corn also felt the rush up by heavy buying at times. The rough weather reports for the spring wheat belt were credited with causing the buying, forcing the cash markets were strong and the trade in grain was not affected by the reports of Russian wheat. Liverpool Argentine outside of foreign quotations and Liverpool was heavy throughout. Cash wheat in Chicago closed 1-4 lower to 1-4 higher than yesterday, while May 1-4 lower to 1-4 higher. Prices at the close were firm. Prices at Minneapolis and Duluth closing at 1-2 to 1-4, and at Kansas City and St. Louis closing at 1-4 to 1-2 lower, for the day. Corn closed 1-4 to 3-8 lower, for the day. Oats closed 1-4 to 3-8 lower for the day. Provisions were as follows: Flour, firm; wheat, 1 northern spring, 1 hard winter, 1 red winter, 1 northwestern, 1 spring, 1 durum, 1 white

DEAD BANK ROBBER.

(Continued from First Page.)

replied.

Cashier Duffy then became suspicious, and his visitor went to the street and conversed with the chauffeur, returning again to the bank, while Duffy closed the front door. The side door he left open for the stranger to depart. Fearing something was wrong, Duffy hurriedly took a large sum of money and locked it in the vault. Several hundred dollars still were in his cage. As he entered the cage, Duffy was confronted by the robber, who covered him with a revolver.

IN CASHIER'S CAGE.

"Call every one in here into that cage," said the bandit, "or I'll blow your head off. Hurry up."

Duffy complied.

Miss Fitzgerald and Richards came into the cage while the intruder helped himself to all the money in sight. He carefully tucked the gold and bills into his pockets and then exclaimed: "If any of you attempt to follow me I will kill you."

He started for the door, and Duffy quickly telephoned the Marshal's office across the street. By the time the robber reached the automobile, Marshal Sheehan was running toward the bank. Then began the thrilling chase. All the money was recovered.

REGISTERS AS WILSON.

The dead bank robber had registered at the Avenue House in Evanston Wednesday night as "J. C. Wilson, Milwaukee, Wis." and the automobile which took him to the bank had been loaned him by J. E. Keelyn, a wealthy mining man of Goldfield, Nev., who lives in Evanston part of the year.

The man under arrest is Keelyn's chauffeur. His name is Fred Schwab, and he has been a trusted employe of Keelyn's in the West and in Chicago for several years.

Schwab declared that he knew nothing about the character of his passenger, and that he had suspected nothing until he saw him fleeing from the bank.

Keelyn told the police that Wilson had gained his confidence in a talk at the hotel Wednesday relating to him incidents of life in the West with which he was familiar. He told Keelyn his home was in San Francisco. Yesterday, when he sought to hire an automobile, Keelyn suggested that he take his. Keelyn also loaned him his fur automobile coat, which the robber was wearing when he shot himself. In the pocket of the coat later were found cards bearing the names of "Lee Harrison" and "McBrayer Harrison." These are believed to be aliases, as Keelyn asserts the cards were not in the coat when he loaned it to "Wilson."

Schwab is held by the Chicago authorities pending the inquest, but he declared he will be able to clear himself of any suspicion relating to the bank robbery.

DESCRIPTIONS TALLY.

THE CLOTHING MADE HERE.

The self-destroyed bank robber answers in detail the description of Lamar A. Harris, the Los Angeles lawyer who left a month ago, after getting in difficulty with checks drawn on banks where he had no accounts, according to his friends.

Clothes worn by the dead man bore the mark of Brauer & Krohn, No. 128 Spring street, the dispatches stated. His hat was marked Dempsey, Los Angeles, and he is described as a blonde, six feet tall and weighing about 175 pounds. To make the chain more complete, a careful scrutiny of the books of Brauer & Krohn, late last night, showed that for several years Harris has been a constant customer of the establishment, and had a suit of grayish tan color, as described in the dispatches from Chicago, made there.

The hat found in the bandit's suit case is a broad-brimmed Stetson, such as Harris wore when last seen here. When the body was examined, it was found that the robber wore short two-piece underwear of a well-known brand. Dr. J. H. Meyer, No. 3710 South Flower street, family physician to Harris, says his patient always wore underwear of the type described, and wore a Stetson hat like that described when last in his presence.

The last word received by Mrs. Harris came in a letter written from New York. In the suit case of the bandit were found receipted bills from that city and newspaper clippings from Los Angeles.

When telegrams giving the description of the man were read last night to Glen Behymer, former business associate of Harris, the former said that there can be little doubt thta the unfortunate victim of a frantic desire for money who died by his own hand, is Harris. "Yes, he was blonde, 6 feet tall, wore a Stetson hat, was always stylishly dressed, and spent a lot of money on clothes. He purchased his suits from Brauer & Krohn, and when I last heard of him was in New York trying to raise money with which to pay his debts. Poor man, I guess it is Harris, all right," said Behymer.

From the information, Dr. Meyer said he felt that it must be his former patient.

"Yes, it is probably Harris, it seems pretty certain," said A. K. Brauer. "If I knew for certain that he wore a double-breasted coat, it would have closed the final link in the chain of evidence."

A blurred name was found in the pocket of the tailored suit, and the Chicago detectives deciphered it as A. L. Harrison. The bank robber registered at the La Salle Hotel, Chicago, under that name, and it is believed that the detectives read another syllable on the name in the coat after passing the name on the hotel register.

September 4, Harris left town, after giving two checks, for which there were no funds in bank, and later dispatches from San Bernardino showed that he had committed the same offense there. Relying on his father's reputation, he had found it easy to obtain a few hundred dollars upon being introduced to tradesmen there. Later it was found that Harris had several times previously overdrawn his accounts, and had been in monetary difficulties, which were relieved only when loyal friends raised and put him back on his feet.

Mrs. Harris remained optimistic for three weeks, and told all who inquired that her husband had gone to Goldfield to look at mining properties. The handsome home at No. 2901 Hobart boulevard was kept up for about a month, and then Mrs. Harris closed up the place and went to live with her mother-in-law, Mrs. Will A. Harris, No. 829 West Ninth street.

There she remained hopeful, but became less cheerful when she received a letter from her husband, written from New York. He stated that he had been on a prolonged spree, and wanted to come back and settle his debts, but feared arrest. He asked her to intercede with friends and get them to aid in appeasing wrathful holders of worthless checks, so that he could return and make a new start. He also wrote to explain that he was trying to borrow money from relatives in the South, and had some hopes. The letter was penitent, but was written in the vein of a desperate man driven to the last ditch.

This was the last heard from him.

Many persons find themselves affected with a persistent cough after an attack of influenza. As this cough can be promptly cured by the use of Chamberlain's Cough Remedy, it should not be allowed to run on until it becomes troublesome.—Adv.

Ruffled Curtains 98c

Not scimpy narrow curtains, but the daintiest, neatest kind of light, airy window drapes, that you'll be delighted with.

Hamburger's Bread

is establishing a reputation, which tends to vie with every other department in the Big White Store. My, but it IS selling fast, so are the cakes and pies. Of course, they're the best in the State; that accounts for it.

Sales Counter on Main Floor.

Hamburger's
SAFEST PLACE TO TRADE
BROADWAY, EIGHTH & HILL STS.

The Arrow Theater

is up-to-the-minute always. We're showing President Taft this week. You'll enjoy him watching the ball game, almost as well as you enjoyed seeing him in his auto. Don't miss this week's show. It's full of top-notch attractions.

General admission 5c. Reserved 10c.

Royal Regent Corsets

'How easily they fit the figure; how easily they adjust the gown; how easy they feel, though worn all day. There's the "Easy" Corsets.

AS EVER IN THE LEAD IN WOMEN'S WEARABLES

See Our Men's Advertisement Page 13, Part II

In Our Gown Section:

$40 Sketched from gown in our stock.

Soft lustrous draping folds of crepe de chine,
Brilliant in queenly gorgeous messaline,
Swaying and drooping, in generous fold,
Grace at every point your eyes behold.

Like twinkling starlight jets and beads shine bright.
Added to these the deepest tones of night—
And here and there of gold and silver hints,—
Dainty and delicate, tender and light the tints

Fit to grace mesdames of an imperial court
The glittering bugled trimmings hold their sport.
Like those of queenly mantles majestic are the lines;
To every curve of figure they cling like tender vines.

Diaphanous in texture in many a gilded net,
For yoke of modish gowns the best invented yet.
Gowns—Mantles—Dresses for every time of day;
Your heart will sure feel satisfied, desire what it may.

Mere words of prose could not begin to tell
The story of the Gowns that in our French Room dwell.
In almost endless choice they there await your pleasure.
Select yours, if you will,—for very little treasure.

NEW SWEATERS $6

ELEGANT LONG STYLES

There's a great sweater attraction out for Thursday's selling—and it's going to be big rapid-fire selling, when we sell such values at such a price. The $6 kind, we're especially featuring for this day is made of selected yarn, 40 inches long, in pretty fancy stitch, close-fitting. Colors are plain white or red, or white with light blue collar, cuffs, pocket laps, etc.

WEAR HAMBURGER 'KNIT-TO-FIT' SWEATERS

We display the very largest line of sweaters on the Coast, $2 to $20.

TAILORED SUITS $35

These Deserve Emphasis

Only the daily reinforcements that have been arriving have kept up this $35 line. Our selling has been phenomenal at this, the favorite price. There's a brilliancy and dash, an individuality and grace in these long line, fitted coats, that's magnetic. It goes without saying that the tailoring is up-to-Hamburger's, and that tells the tale. Don't miss seeing these. You'll want one sure. The new materials in the new colors. All sizes.

Time to Start Xmas Gifts

More novelties, more good values for the Holidays are being prepared for you in the Big White Store's Art Department than ever before.

Complete line of the celebrated Royal Society Art Goods.

We give free lessons daily in all kinds of art-embroidery. Stamping promptly and well done.

Art Linens 69c

Handsome line of everything wanted, including embroidered squares, scarfs, centers; also extra large size Austrian linen squares. Many pieces of fine Renaissance.

FRENCH TAPESTRY PILLOWS 89c

Ever hear of such a price? Not for such goods, we're sure. TAPESTRY PILLOWS ARE THE RAGE. They're the correct and popular thing—useful, too. They'll stand lots of hard wear besides being nice to look at. These are complete with fine Floss Pillow, an entire value of $1.25, calculated at even the lowest market prices.

We're Ready With the Newest in Dress Fabrics

New Grey Wool Suiting At $2.00

All gray, and still no two of the 75 pieces are alike. New weaves, mixed effects and all the tones from lightest to oxford. All sponged free of charge. Elegant styles.

Spotproof Chiffon Broadcloth $2.50

Never saw we richer chiffon finish, and this kind won't wear off, either. It's shrunk and warranted really spot-proof. For Princess dresses or long Coat Suits there's nothing more au fait.

High Class Fancy Silks 69c

We've been selling $1.25 and $1.50 lines of silk so fast that odd pieces were bound to accumulate. We have not every shade in each line, but there are here values and styles that you'd readily pay twice the price, and more, for.

"Busy, Busy, Busy" Says Our Tailor

No wonder, for one customer seems to send two every time. He's certainly making a success, and, incidentally, he's making the swellest gowns and dresses in town. Charges? Not as high as you'd expect. He'll make a coat suit out of any $5 Dress Goods in our stock, including everything, for $50. See him.

WE'LL SEW, LINE AND LAY THESE CARPETS FREE

In fact, we'll sew, line and lay all carpets free, that are bought during this sale, whether you select from these advertised items or the other attractive offerings, with which the department is filled.

BEST GRADE BODY BRUSSELS AND HIGH GRADE AXMINSTER $1.50 Yd.
The durability of Body Brussels is well known. The possibilities in color schemes of Axminster are unsurpassed. These carpets should never be sold at less than $1.75 to $2 a yard.

RICH WILTON VELVET CARPET IN HANDSOME FLOOR EFFECTS $1.35 Yd.
Every time you invest a dollar in carpet of this grade, you get a good full 100 cents worth. At this price you get proportionately more. Some borders and stairs to match.

SPLENDID GRADE TAPESTRY BRUSSELS CARPET, A YARD 75c
Economical buying, because of its durability. Good taste buying because of the desirable patterns, you'll find here.

GOOD TEN-WIRE TAPESTRY BRUSSELS CARPET, A YARD $1
Most of the very best patterns of the season, closely woven of splendid yarn. An all-wool surface you can depend on.

Milo Underwear The World's Best

There's a best in everything. In the Underwear line of the world it's branded MILO. You have a right to expect finding it here at the Big White Store on Quality Corner. MILO rightfully finds its home there, just as MADERITE Undermuslins do, just as BLACK AGATE HOSIERY does, just as LA MAZENO Gloves are here, and here alone. Quality Corner, at 8th and Broadway, just abounds with treasures of this kind. No wonder, when a buyer is sent out into the world's markets with practically unlimited buying and cash facilities, why shouldn't he come home with the Best?

THE DISCRIMINATING TASTE OF LOS ANGELES
WOMEN DEMANDS MILO UNDERWEAR

AT 50c There's a handsome line of women's fleece-lined vests with pants to match; union suits in high and low neck styles, with and without sleeves; lace trimmed or cuff knee pants and exquisite low neck sleeveless vests with crochet yokes.

AT $1 You'll find women's medium and heavy weight high neck, and lace trimmed low neck lisle union suits; jersey ribbed, wool mixed vests and pants; white, pink and blue silk lisle vests and a full line of children's Milo underwear.

Milo Underwear Fits the Figure Like a Glove

New Arrow Millinery

Again our designers and trimmers have done themselves proud. What wonder that Arrow Millinery is growing stronger and stronger in favor every day of every week, as each season rolls on and by. What wonder that our trade on Arrow Millinery is so strongly on the increase, that it keeps our trimming room busy getting up new ones all the time. There's no wonder, either, that we're proud of the line, and that with every new lot of hats, so marked we try to outdo our former record for style, beauty, effectiveness and intrinsic value. 50 new hats are ready, swagger street and tailored hats, that'll be the envy of many a neighbor, who may have paid $15 or $20 for her hat elsewhere and gotten less real style.

$10

Messaline Petticoats Are the Correct Thing For Stylish Dressers

They are form-fitting with just sufficient flare for the gown. We carry a beautifully selected stock at $6.50, $10.00 and $12.50.

IMPORTANT BLANKET SALE

Not just a listing of items, but thoroughly underpriced offerings, grouped for a big rousing day's business.

White and Colored Cotton Blankets $1.50
Over 225 pairs in white, tan and gray, heavy weight, extra large, for double beds.

WHITE AND COLORED COTTON BLANKETS 85c
White, tan and gray, ¾ blankets with good fleecy nap. Medium weight.

SPECIAL COTTON BLANKETS $2.00
Tan and gray, extra heavy, double bed size.

WHITE WOOL NAP BLANKETS $1.95
Good weight, pink and blue borders; 10x4.

WOOL NAP 12-4 BLANKETS $3.50
Fine quality. White and gray. Special grade.

WHITE AND COLORED WOOL BLANKETS
Manufacturer's Samples $4.50 to $6.00.
Over 200 pairs, assorted all pure wool blankets, in white and gray, all sizes, under value.

SILKOLINE COMFORTS AT $1.75
Just one kind—a dandy kind. Covered with fancy silkoline and filled with pure white cotton. Choice quilted or tufted. Plain back reversible.

Handsomest Kimonos and Negligees

But recently we established a new department for this line of garments in The Big White Store on Quality Corner. The department is fully up to the rest of the store's standard in high-class merchandise shown at even the most popular prices. A special buyer gives it her attention. Having made a study of years of Comfort-garments, no wonder she has succeeded in already doubling sales in these lines. It's comfort she's looking for when she selects in the market. It's comfort you're looking for in Comfort-garments, like kimonos, negligees, bathrobes. We have them in complete variety of styles: Oriental Silk, Empire, Padded Japanese, Jacquard Blanket Robes, Terrycloth, Eiderdown, Challis and Albatross, all of them extra good at each price, and here at every price from $1 to $35.

At 50c *Short German Fleece Kimonos* in very neat range of floral designs, that are truly delightful.

At $1 *Long Kimonos In Heavy Fleece* and flannelette garments in Empire and regulation $1.50 Kimono styles.

FULL LENGTH KIMONOS $1.50
German Fleece and Cotton Challis, satin and satine band trimmed.

COMFY CREPE KIMONOS $2.50
Full length and in floral designs. Trimmed with satin bands.

$3.50 *Eiderdown Robes For Cooler Days* You'll enjoy having one, warm, full length, comfortable, serviceable.

At $5 *Unusually Strong Novelty Robes* Eiderdown, Bath and Jacquard Blanket garments; also Jap and Oriental Silk Kimonos.